The Post for News
Unrivaled in news coverage in Washington, The Post has Associated Press, United Press, Herald Tribune News Service and Wirephoto.

The Washington Post

The Weather
Today—Generally fair and continued cold. Tomorrow—Fair with slowly rising temperature. Yesterday—High, 36; low, 26.

NO. 22,862 | Entered as Second-Class Matter, Postoffice, Washington, D. C. | WASHINGTON: THURSDAY, JANUARY 19, 1939 | ★★★★ | THREE CENTS

Copyright, 1939, By The Washington Post.

UNIV. OF CALIF. JAN 24 1939 LIBRARY

Senate Shift To Restore WPA Slash Gains Ground

Full Committee Odds Reported Definitely In Favor of Original $875,000,000 Figure

All prospect of undercutting the House $725,000,000 deficiency relief appropriation apparently vanished last night, as Senate economy advocates prepared for a neck-and-neck battle in the Senate Appropriations sub-committee today to hold the bill to that amount.

A pronounced shift in Senate sentiment, following heavy pressure from labor, municipal and Administration spokesmen, raised the possibility that the full committee may restore the entire $875,000,000 appropriation, regardless of what action the sub-committee takes.

Senator Adams (Democrat), of Colorado, chairman of the sub-committee, was called to the White House last night by the President immediately on conclusion of hearings.

Relief Situation Discussed

"We discussed the relief situation pretty fully," Adams said. "There is nothing I can add to that."

The Colorado Senator on Tuesday had taken issue with the President's statement that between 1,000,000 and 1,250,000 would be forced off WPA rolls if the 17 per cent House cut was approved. Adams had computed WPA displacements at not more than 800,000.

He explained last night that he and the President had reached apparently conflicting conclusions by using different methods of distributing the cut over the period of the next five months.

Sub-committee sentiment was nearly evenly divided between the $150,000,000 slash ordered by the House, and the full amount asked by the President, as the group concluded hearings at 5 p. m. yesterday.

One sub-committee member, following an informal poll, said there was a 50-50 chance the House cut may be sustained in the sub-committee, but the full committee odds are definitely in favor of the Administration's $875,000,000 figure.

Borah Against Cut

An Independent Republican meanwhile joined the bolt from the smaller appropriation allowed by the House. Senator Borah, of Idaho (not a committee member), said he did not know how much is needed, but in his judgment $725,0000,000 is not enough.

"I am for economy," said Borah, "but there are plenty of places to cut Federal expenditures without taking it out of the hides of the poor, helpless people on relief.

"Many of them now are living like beasts—hundreds of thousands of them. I know there is a lot of waste and mismanagement in WPA, but I am not going to have it on my conscience that I did not vote for the amount those in charge say is necessary."

Borah said there "will be no such close figuring" when defense appropriations come before the Congress.

"Here they are proposing to drop 200,000 persons from relief in the

See RELIEF, Page 6, Column 2.

Bandits Threaten Coal Yard Clerk, Flee Customer

Miss Clara Denegri, 18 K street northeast, clerk at a coal yard at Third and P streets northwest, yesterday was threatened by two colored men, one of them armed with a pistol. She told police they came to the side door, but fled when a customer appeared.

Meanwhile a 19-year-old colored man, held at the Fifth Precinct Station for investigation, yesterday was identified as one of three bandits who held up Thomas Crawford, 221 Seventh street northeast, Capital Transit bus driver, and robbed him Saturday.

The youth was seized early in the day along with 14 other persons in a series of pickup squad raids led by Lieut. Joseph Shimon.

Earlier a colored gunman threatened Kenneth Hill, night clerk at the Fairfax Hotel, and escaped with about $50.

China Gives Up Hope in League

Geneva, Jan. 18 (AP).—China today abandoned hope the League of Nations would name a committee including the United States for coordinating action against Japan.

Victor Hoo, Chinese delegate, said the best China could hope for after today's Council session was "just another resolution."

Catholics Dedicate Cathedral With Klan Wizard as Guest

Dennis Cardinal Dougherty (left), greets Dr. Hiram W. Evans, Imperial Wizard of the Ku Klux Klan. Center, Bishop Gerold P. O'Hara

Hiram W. Evans Watches Cardinal Dougherty Direct Services in Atlanta; Pleased to Accept Bishop's Invitation

By the Associated Press.

Atlanta, Jan. 18.—Catholic dignitaries dedicated the pro-cathedral of Christ the King here today with Imperial Wizard Hiram W. Evans of the Ku Klux Klan as an invited guest.

Describing himself as "just a spectator," the klan leader and members of his family gathered for the services under the direction of Dennis Cardinal Dougherty, of Philadelphia.

Bishop Gerald P. O'Hara of the Savannah-Atlanta diocese extended the invitation. Dr. Evans said he accepted with "great pleasure."

Mgr. Dennis J. Corrigan, rector of Catholic University, Washington, delivered the sermon in which he praised American freedom and said "only a people enjoying the fundamental rights of liberty could take part" in such a dedication.

The klan in recent years has subordinated racial and religious matters to a program of opposition to "communism and the C. I. O."

Dr. Evans, a dentist, is himself a member of the Christian Church.

The Cathedral is on the site of the former national headquarters of the klan in an exclusive residential district.

$800,000,000 Padding Laid to Transamerica

Rogge Accusation Ends Second Day of Hearing by SEC

Transamerica Corporation, holding company for Giannini banks, was accused yesterday by John O. Rogge, counsel for the Securities and Exchange Commission, of valuing stocks acquired when it was organized in 1928 at approximately $800,000,000 in excess of their book value.

The effect of a series of transactions, he said, was to "freeze" the stocks on Transamerica's books at a figure representing "an unrealized appreciation" of this amount.

The accusation concluded the second day in the SEC hearing to determine whether Transamerica stock should be removed from the boards of stock exchanges. The commission has charged that financial records filed with it by the giant Pacific Coast concern contain "false and misleading statements."

An attempt by Rogge to inquire into alleged deals in Transamerica stock by the Pacific Coast Mortgage Co. was blocked when Henry Fitts, SEC trial examiner, sustained an objection by William Stanley, former Assistant to the Attorney General and counsel for Transamerica, on the ground that the matter was not pertinent.

Rogge appealed to the commission from the ruling of the trial examiner. The commission, at a special meeting during the lunch hour, refused to review Fitts' decision.

Rogge then filed a motion for an amendment to the SEC order launching the stock delisting proceeding to enlarge the scope of the hearing to include the Pacific Coast Mortgage Co. deals.

In the proposed enlargement, he charged that A. P. Giannini, head

See GIANNINI, Page 2, Column 4.

D. C. Approves Plan for WPA School Matrons

Project Would Provide 140 for Elementary Pupils

An $83,000 WPA project to provide jobs for 140 matrons in Washington's elementary schools was approved yesterday by the Board of Education.

The board also:

Named Mrs. Elva C. Wells, District school teacher since 1929, assistant principal of Roosevelt High School to succeed the late Mrs. Dasie I. Huff.

Moved to halt vandalism and petty thievery in school buildings after hearing Dr. Frank W. Ballou, superintendent of schools, report District taxpayers lose $14,000 a year "because of wilful breaking of windows in public schools."

Decided to take no formal action in the future on location of filling stations near schools, but to leave this matter to the zoning board.

Received assurance from Dr. Ballou that the girls' gymnasium at Calvin Coolidge High School would be ready for use when the school is completed in 1940, on the promise of the District Commissioners that requests for deficiency appropriations of $80,000 to $90,000 would be pushed.

Authorized Assistant Superintendent G. C. Wilkinson to proceed with plans for observance of the seventy-fifth anniversary of public education for children in the District, the program to begin March 1 and continue through June 1.

First Assistant Superintendents Robert L. Haycock, in charge of elementary schools, divisions 1 to 9, and Wilkinson, in charge of divisions 10 to 13, have been named by the board to work out details of the matrons' project with Mrs. Mary

See BOARD, Page 12, Column 3.

Crashes on Icy Streets Hurt 7; Fair and Colder Forecast Today

Seven persons were injured yesterday in and near Washington, three seriously, in highway crashes, motorcycle-auto accidents and in sledding spills. Sled runners put out one child's eye and pierced the leg of another.

In a blinding snowstorm at dawn rescuers worked more than an hour to extricate a man from the telescoped cab of one of two freight trucks which crashed head-on on a slippery hill on the Lee highway near Falls Church, Va.

Three men were rescued from the wreckage and taken to Georgetown Hospital, where their condition last night was reported "serious."

Dr. Frank B. Schultz, Falls Church physician, standing ankle deep in slushy snow with gasoline dripping over his feet from smashed tanks, worked more than an hour to reach one of the men, pinned on a ledge behind the driver's seat.

A van bringing 3,000 chickens here from Shelbyville, Del., skidded in snow on the railroad overpass at Florida and New York avenues and struck an American Ice Co. truck. About 700 chickens were killed.

The Weather Bureau last night reported 1.7 inches of snow fell in Washington Tuesday night and early part of yesterday. Measurements were made difficult by the rapidity with which the snow melted.

Fair and colder weather was forecast for today. The mercury hit a

See WEATHER, Page 11, Column 4.

Congress Gets U. S. Pay Tax Plan Today

Fiscal Aide Testifies $300,000,000 Is Lost Yearly Through Exemptions

President Roosevelt's drive to permit taxation of Federal, State and local government salaries, as well as income from their securities was given impetus yesterday by officials of three Government divisions appearing before a special Senate committee.

The President will send a message to Congress on the subject today.

In reports that have been in process of preparation since the President made his first proposal to Congress covering the idea last April, the officials contended:

That the present great volume of tax-exempt securities is damming up capital needed for private enterprise.

That the public now demands taxation of Federal and State salaries "in the same proportion that the incomes of others are taxed."

$300,000,000 Estimate

John W. Hanes, Undersecretary of the Treasury, declared that as much as $300,000,000 annually might be realized by the Federal Government if exemptions on the two sources of revenue were eliminated. The amount realized from the elimination of the Federal income-tax exemption now accorded State and local employes would be only around $16,000,000, he estimated—with States probably faring considerably better from their ability to tax Federal salaries paid to their residents.

"Although of substantial importance from the point of view of tax justice," Hanes declared, "the elimination of exemption of governmental salaries from income taxes is of less economic and fiscal significance than the problem of tax-exempt securities."

Asserting that some $65,000,000,000 now is invested in tax-exempt securities of national, State and local governmental agencies, Hanes asserted this discourages investment in other fields where risk is involved.

"Industry finds it difficult to compete with tax-exempt securities in attracting capital of individuals in the higher income brackets," he said.

Risk Investments Encouraged

"As the situation now stands we are encouraging venturesome investment by those who ought not to take the risks and discouraging it in the case of those who should."

When savings of taxes are considered, he said, a man with an annual income of $500,000 would profit just as much by buying a tax-exempt bond bearing 3 per cent interest as by buying a taxable security returning 10.71 per cent.

On the other hand, he said, a man with a $5,000 income would find that a 3 per cent tax-exempt bond would be equivalent only to a 3.12 per cent taxable security.

James W. Morris, Assistant Attorney General; John Philip Wenchel, general counsel for the Internal Revenue Bureau, and W. W. Gardner, of the Solicitor General's office, also argued for the exemptions.

"Possibly there is no one single item which so irritates the taxpayer of modest means," Wenchel declared, "as the statutory exemption of Government bondholders

See TAX, Page 6, Column 5.

Bulkley's Former Secretary Plunges 8 Floors to Death

By the Associated Press.

Columbus, Ohio, Jan. 18.—Clad in a pink nightgown, Mrs. Mabel Wright Mitchell, 48, one-time secretary to former United States Senator Robert J. Bulkley, dropped to her death today from the eleventh floor of a hotel to the roof of a three-story annex.

Coroner E. E. Smith, who had not reached a verdict, said he could find no one who saw her plunge.

A search of her room, Dr. Smith stated, disclosed only four empty whisky bottles, another partly filled, 27 cents in money and a hotel bill for $84. Mrs. Mitchell had registered at the hotel January 1.

Former Senator Bulkley said Mrs. Mitchell had worked on his secretarial staff in Washington and previously had been employed by the Reconstruction Finance Corporation.

Fay Wray Asks Divorce From John M. Saunders

Los Angeles, Jan. 18 (AP).—Fay Wray, screen actress, filed suit for divorce today from John Monk Saunders, scenarist. She charged, among other things, that he often declared life with her was too monotonous. She asks custody of Susan Cary, 2. The Saunderses were married in Maryland in 1928.

Substitute Reorganizing Bill Drawn

Rep. Warren, Close To President, Writes Compromise Plan To End Discord

By Robert C. Albright.

A new Government reorganization bill is being drafted by Representative Warren (Democrat), of North Carolina, "with a view to eliminating discordant elements."

Warren, close consultant of the President on reorganization matters, declined to elaborate on this brief announcement.

His statement coincided with a move by Representative Cochran (Democrat), of Missouri, to extend the life of the special House Reorganization Committee, which expired with the last Congress.

Cochran's resolution to continue the committee was referred to the Rules Committee, which is not expected to block it.

Against One-Man Rule

Representative Ramspeck (Democrat), of Georgia, chairman of the House Civil Service Committee, served notice last night he will go before the Rules group in an effort to have civil service features removed from jurisdiction of the special committee.

Ramspeck, who opposed provisions for a single civil service administrator in the original reorganization program, declared there is no necessity for dealing with civil service in the Administration's reorganization program.

"I already have introduced a bill to cover employes of all Federal agencies into the classified civil service," Ramspeck said. "The reorganization bill can do no more. If it attempts to abolish the present Civil Service Commission, I am convinced the House will reject it."

Program Was Shelved

The reorganization program, pigeonholed last session by the House after a fight rivaling the Administration's court plan defeat in intensity, was one of two new items of general legislation requested by the President in his opening message to Congress. The other was rail relief legislation.

The resolution introduced yesterday by Cochran would reconstitute the nine-man reorganization committee of which the Missourian was chairman, and give it authority to bring privileged reorganization legislation to the floor.

Warren, chairman of a sub-committee of the old group charged strictly with reorganization features of the program, last session succeeded in pushing his measure to House passage, only to have the program overturned when an omnibus Senate bill came back to the House for action. He has been consulted by the President several times since.

To Overcome Opposition

The North Carolinian's present strategy is believed aimed at overcoming opposition to specific features of the original program—such as provision for a single administrator, curtailment of the comptroller general's audit powers and authority for the President to issue merger orders without an effective Congressional majority vote checkmate.

In the Senate, Senator Byrd (Democrat), of Virginia, has promised to co-operate in behalf of the

See OFFICES, Page 5, Column 6.

'Bandana Bandit,' Accomplice Get 15 to 30 Years Here

The college-educated "bandana bandit," Edward Fullam, 23, was sentenced to prison for 15 to 30 years by Justice Proctor yesterday in District Court. A like sentence was imposed on Fullam's lookout man, John Bartholomew, 22.

Both men pleaded guilty to five charges of robbery and were sentenced to three to six years for each crime. Justice Proctor ordered that the sentences run consecutively.

The hope that others will be deterred from such crimes is one of his principal reasons for severe sentences in violent crimes, Justice Proctor said recently. He said that he hoped the long prison terms given robbers, holdup men and others would convince the young that crime did not pay and that the eventual reckoning wiped out anything the young criminal might enjoy, for a time, in the way of "easy money."

Smedley D. Butler In Naval Hospital

Maj. Gen. Smedley D. Butler, who arrived here Tuesday from his home at Newton Square, Pa., is at the Naval Hospital for a general physical checkup that is expected to take several days.

House Asked to Vote Army 3,680 Planes for 'Emergency' in 1941

Aerial Bombing Won't Win War, Says Returning Envoy to China

Johnson Home to See Roosevelt, Holds Peace Is Far Away

By William V. Nessly.

The man who has guided United States diplomatic affairs in China through dangerous years of war as well as periods of peace came home to his native Washington yesterday and observed:

"Bombing from the air does not win a war!"

Nelson Trusler Johnson, United States ambassador, who has followed the Chinese government from one improvised capital to another as Japanese invaders pressed farther and farther into China, was summoned home to confer with the

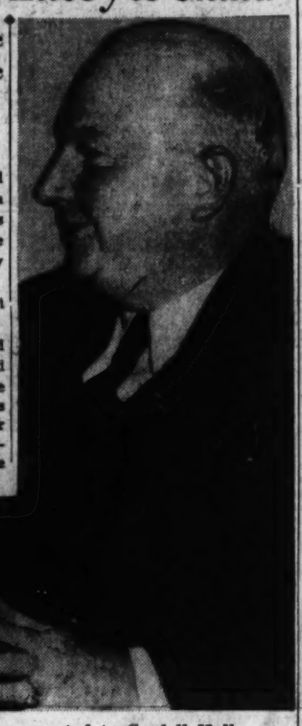

Nelson T. Johnson, as he reported to Cordell Hull

President and his advisers on the grave situation in the Far East.

It is his first such trip in four years; for the past year and a half he even has been separated from his family and last night reporters ceased their barrage of questions only on his plea that he be permitted to join his wife, waiting in a corridor at the State Department Building. Their two young children are in Wyoming, where the Johnsons soon will be reunited with them.

With 30 years of background in the Orient, the pleasant-mannered, round-faced diplomat, educational

See ENVOY, Page 4, Column 6.

Air Force Increase First Proposal in President's Plan For Rearmament

See "Guam as a Diplomatic Instrument," by Walter Lippman, Page 9.

A bill authorizing the Army to increase its air strength from 2,320 to 6,000 planes was presented to the House yesterday as the first legislative move breathing life into the President's $552,000,000 special rearmament program.

The proposal, introduced by Chairman May of the Military Affairs Committee, followed on the heels of a warning by Maj. Gen. Henry H. Arnold, chief of the Army Air Corps, that an "emergency" necessitated completion in two years of the expansion of American air forces recommended by President Roosevelt. The witness declined to give public explanation of the details of the "emergency."

Craig Outlines Needs

On the other side of the Capitol, the Senate Military Affairs Committee heard Gen. Malin Craig, Army chief of staff, outline defense needs that will result in a nine-point legislative program, involving:

1. Increase in the number of planes—as provided in the May bill;
2. Increase personnel in the Air Corps and other related branches of the Army;
3. Increase in the number of reserve officers to go on duty with the Air Corps;
4. Augmented training of Air Corps personnel in civilian schools;
5. Training of civilian instructors in Army air schools;
6. Greater number of training planes to be assigned civilian schools;
7. Housing expansion in the Canal Zone;
8. Broadened powers for the Army procurement section to strengthen regulations on bidding;
9. Additional "educational" orders to train manufacturers in specialized work.

Agreement on Bills

Representative May told The Post last night that he and Chairman Sheppard of the Senate committee had agreed on various bills to be presented to both Houses to give effect to the President's program.

Decrying the "reckless, random methods" of former years, May said he looked for a "uniform program" and that his plane-increase bill was a "starter." He predicted it would be reported out to the House by the middle of next week.

May added that before the end of this week he would introduce bills strengthening American anti-aircraft defense and the Coast Guard.

At the same time, Representative Dan R. McGehee (Democrat), of Mississippi, offered a bill authorizing the Secretary of War—in accordance with general suggestions in the President's special message—to lend planes and equipment to

See DEFENSE, Page 5, Column 5.

Madrid Ships Troops To Aid of Barcelona

Chamberlain Balks On Lifting Embargo; Communists Protest

By Joseph Driscoll.
Special Cable to The Post.

London, Jan. 18.—Prime Minister Chamberlain tonight rejected demands that he lift the embargo on the supply of arms and ammunition to the Barcelona government to aid it in repelling Gen. Francisco Franco and his Italian helpers.

Such a change of policy, Chamberlain said, would enlarge the Spanish war with "very grave" consequences.

Apparently the prime minister has been convinced by Rome and Berlin that they mean business, and will risk a world war if necessary to keep France or Britain from intervening in Spain. Chamberlain has already obtained assurances from France that it will not increase its aid to Barcelona.

All indications are that Chamberlain, in pursuit of appeasement, is waiting patiently for the triumph of Gen. Franco's forces, so that Premier Mussolini and Chamberlain, Reichsfuehrer Hitler and Premier Daladier will be in a position to make a deal over Spain as they did over Czecho-Slovakia last September.

This does not inevitably foreshadow a partition of Spain, but it would involve a check on Spanish independence and perhaps a division of spheres of interest among the "Big Four" powers.

Britain is particularly anxious to protect its present "sphere" at

See LONDON, Page 4, Column 2.

Franco Navy in Wait for Transports; 60,000 to Be Sent

By the Associated Press.

Hendaye, France, Jan. 18 (AP).—The Spanish government was reported tonight to have ordered 60,000 soldiers shifted from the Madrid front to the defense of Catalonia—a move involving a perilous journey by sea to skirt Gen. Franco's Mediterranean salient.

Advices reaching the French border said 12,000 men already had been moved to Valencia, where they embarked for the northeastern segment of the divided government territory.

Insurgent and government man power in the present struggle for Catalonia has been about evenly matched, with the number on each side estimated at 300,000. Insurgents, however, hold a decided advantage in planes, artillery and other equipment.

Franco was concentrating his fleet off the coast of Catalonia and increasing his air patrol of coastal waters, heightening the threat to any mass transportation of government troops by sea.

The naval concentration, disclosed last week, had been planned primarily to blockade Barcelona and starve the threatened government capital into submission while Franco's troops drew closer from the west and southwest and attempted to cut Catalonia off from France.

Franco's headquarters charged 226 tons of war materials entered gov-

See SPAIN, Page 4, Column 3.

Hitler May Demote Goebbels, Elevate Goering in Shake-up

By the Associated Press.

Berlin, Jan. 18.—Propaganda Minister Goebbels returned to his desk today after an illness of several weeks, but persistent rumors said he would leave it soon for a new post—perhaps that of chief Nazi district leader—in a general reshuffling of high Nazi officials.

(Late in December critics of Goebbels' tactics in the November anti-Jewish campaign said he had failed to avert foreign criticism and that a change was coming whereby he would be divested of his propaganda functions.)

The rumors, which official sources declined to confirm or deny, also were that Field Marshal Goering would become vice chancellor and war minister, positions that would enhance his place as No. 2 Nazi.

Dr. Wilhelm Frick, interior minister, would be retired on a pension, according to these reports. It was said Heinrich Himmler, chief of German police and the black-uniformed S. S. Elite Guards, might succeed him.

These reports circulated among usually well-informed men who see in such moves, if made, a continuation of Reichsfuehrer Hitler's policy of balancing radicals and moderates. If the Goering appointment could be regarded as a victory for the moderates, Himmler's elevation

See BERLIN, Page 4, Column 3.

Rome Editor Bids Paris Journalist To Duel Over Navy

Rome, Jan. 18 (AP).—A Rome editor today challenged a Paris editor to a due as Italy's newspapers continued their anti-French campaign in undiminished violence of language.

Il Piccolo's director, Antonio Corrado Limongi, telegraphed the challenge to the director of Paris-Midi which published a statement that Italian sailors were afraid to get out of sight of their own shores.

Today's Index

About the Showshops	10
Alice Hughes	13
Amusements	10, 11
Army Navy Orders	23
Barnet Nover	9
Bedtime Story	27
Classified Advertisements	23, 24, 25
Comics	26, 27
Crossword Puzzle	27
Death Notices	23
Editorials	8
Federal Diary	26
Financial	21, 22
Harlan Miller	2
In Hollywood	10
Ida Jean Kain	13
Mark Sullivan	9
Pictures	16
Pegler	9
Radio	26
Society	14, 15
Sports	18, 19, 20
The Post Impressionist	
Women's Page	13
Walter Lippmann	9

Over the Coffee

By Harlan Miller

At a rough estimate, about half of the 500 members of Congress who went to the White House reception the other evening, went in rented tailcoats. They paid around $3 to $4 for the evening, which included more or less of a fitting . . . Most Congressmen wait until their second terms before buying a suit of tails. By that time they're sure they're embarked on careers as statesmen, maybe president, who knows?

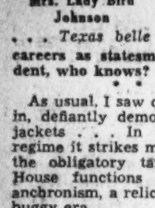

Mrs. Lady Bird Johnson

. . . Texas belle

* * * *

As usual, I saw quite a few sneak in, defiantly democratic, in dinner jackets . . . In this ultra-liberal regime it strikes me the survival of the obligatory tailcoat for White House functions is a bit of an anchronism, a relic of the horse and buggy era.

* * * *

Probably the most fantastic costume ever assembled in Washington was once donned by a Senator from Maine for a solemn occasion: A tailcoat, with the black vest from a dinner suit, and striped pants usually worn with a cutaway, topped off by an ordinary striped necktie; it was a wondrous combination of all four costumes a man can wear.

"—$4 for an evening's elegance"

At the White House dinner for Vice President Garner they trotted out the gold plates. Maybe that was President Roosevelt's little joke.

At the Jackson Day dinner F. D. R. had pointed out that Jackson, the reformer, was succeeded by Van Buren, the opportunist politician. Now, 100 years later, the idealists are fighting a dubious battle with the realists.

It was aristocratic Van Buren who installed the gold dishes at the White House; and then he was beaten for re-election by "Tippecanoe and Tyler Too," men of the people. It does sound like a Rooseveltian parable. But maybe Mrs. Roosevelt was just using her best dishes.

* * * *

POTOMAC PIFFLE: I learn with pleasure that the handsomest of the Texas Congressmen, Lyndon Johnson, is married to a Texas belle whose name is Lady Birc . . . Civilians can't understand why Army men say "materiel" instead of "material" . . . Because they mean equipment . . . When Germany, Italy and Japan sign their military pact the Japs must, of course, be recognized as full-blooded Aryans. . . . Frankfurter made it quite plain that he'd rather stay at Harvard than eat humble pie at his hearing.

* * * *

In the cloakroom of the House, humor of the two-fisted variety popped up again yesterday, as members took refuge from their colleagues' speeches.

"Now that Mooney is out of prison," said a GOP member, "it's a good thing there aren't any Supreme Court vacancies to which he might be nominated."

Several members are claiming this wisecrack as their own. It's a sample of the strong humors of the day.

"—a joke on the Hill"

Also, Mrs. Roosevelt was at the theater the other evening when an actor began a speech with "Your Majesty——."

"Why," whispered a Republican wag who was sitting near the First Lady, "does he say 'Your Majesty' when it's Mrs. Roosevelt who's here?"

* * * *

But the Democrats, with the arguments about the cut in the relief bill going on, and the plans going forward to send food to Spain, revived one of the wows of the early thirties, in retaliation.

"Certainly Mr. Hoover and his friends are in favor of feeding people," they say, "so long as the people to be fed live outside this country."

* * * *

CAPITAL CHATTER: By a handsome blond at the Carlton lounge: "I've just spent a year in Europe, and I say all dictators are lice" . . . The amplifying system in the House was not turned on till the day after President Roosevelt delivered his message . . . With the contraption on, citizens in the galleries can now hear what the statesmen on the floor are yelling about . . . Quite a few of the WPA staff here fell down because Mr. Hopkins went over to Commerce. They argue that the relievers need him worse than the businessmen.

Copyright 1939, Washington Post and Publishers Syndicate.

"Over The Coffee"
BY HARLAN MILLER
Now Also in
The Sunday Post
"Over The Coffee" is now a regular feature of The Post on Sundays as well as week-days (except Saturday). This Sunday, Harlan Miller shows you how a Washington columnist works from 9 a. m. to 11 p. m.

Gov. Price Tells How Planning Aided Virginia

Wallace Urges More Consumption of Milk At Conference Here

Savings of millions of dollars and increased efficiency in the State and local governments of Virginia now in progress as a result of the establishment of a State planning board by the 1938 Legislature were described to Federal and State officials at the Mayflower Hotel last night by Gov. James H. Price.

Gov. Price preceded Frederic A. Delano, vice chairman of the National Resources Committee, at a dinner meeting that wound up the first day's session of the fourth General Assembly of the Council of State Governments, attended by about 300 delegates.

The Virginia executive traced the development of such work in his State beginning in 1933 until it eventuated in the creation of the State board last year, with an appropriation of $50,000 to cover its work over the biennium. He also described the operation of a legislative advisory council which engages in preliminary research work on legislation and assists in the preparation of bills.

$300,000 Saving on Busses

"Comprehensive planning increases efficiency and saves money," he said. "The State board estimated that $300,000 could be saved annually by proper routing of school busses. Counties that have tried their recommendations have saved more than was predicted.

"The board found a saving of $2,000,000 was possible on highways and $1,000,000 in the operation of the school system.

"Virginia has laws covering municipal and county planning, which have an essential connection with State planning. Co-ordinated planning is being done with regard to the Potomac River with West Virginia, Pennsylvania, Maryland and the District of Columbia. Local planning boards are doing excellent work in relation to the metropolitan area of Washington, which includes Maryland and Virginia.

"It is my intention to maintain even closer touch with the national planning board—the National Resources Committee, which Congress should see is well-staffed for the important work it is called on to do."

Vice chairman Delano of the committee declared that if that body had not been able to do anything more than to procure such cooperation from the States as Gov. Price described, its work had been worth while.

At the afternoon session of the Council Secretary of Agriculture Henry A. Wallace revealed under questioning hat there is at least one kind of product raised on the farm that the Department of Agriculture does not believe in curtailing as part of its plan of national planning.

"When nearly 50 million children are getting less than a glass of milk a day and when the people of the city need nearly 50 per cent more dairy products," the Secretary shot at former Senator Earl Leverich, of Wisconsin, "I do not think there is any fundamental reason for using Federal power to cut down the production of foods so desirable in the diet.

"I feel," he added, "that the sound dairy approach is a program of co-operation to bring about increased consumption of dairy products."

His response was evoked by a statement from the former Wisconsin Senator that the dairymen of his State considered they were "forgotten men" in the general Government program of crop control

"I recognize," the Secretary answered him, "that the dairy lobby is the most powerful lobby in Washington, and we treat it with respect on that account. But we have done more for the dairy farmers, without the dairy farmers giving us a quid pro quo in terms of toil and trouble than for any other agricultural group in the country."

As evidence he mentioned the action of the Surplus Commodity Administration in buying up last year 120,000,000 pounds of butter and, by taking it off the market for distribution to relief families, holding the price of butter to 25 cents a pound, when it would have gone, he said, to 16 cents or 17 cents. He also cited a large appropriation used to take diseased cows out of use.

One other question evoked a fiery response from the Secretary, after he had finished his prepared address. It was from Senator R. G. Kinkle, of Tennessee, who asked whether the price of cotton is controlled from Liverpool.

"It is determined more on the total supply of cotton in the world," the Secretary stated. "The quicker we get away from the thought that some malign personal devil is the cause of our troubles, the quicker we will get away from our troubles.

"When Germany is taking a million bales less cotton, England half a million less, and Japan 800,000 instead of 1,500,000," he added, "that is something real to think about instead of believing that a group of English spinners are trying to do you dirt."

Wallace, in a carefully prepared address, outlined the general program of Federal farm relief, and its relation to State agencies. His subject was one of four major ones to be considered during their four days' session by more than 300 State legislators and administrative officers in attendance at the annual assembly.

In his opening address at the morning session, Gov. Robert L. Cochran, of Nebraska, council president, touched on another. It was the problem of discriminatory trade barriers between States.

SPECIAL NOTICES
I WILL NOT BE RESPONSIBLE FOR ANY debts contracted by any one other than myself. Walter S. Atwill, 2929 Pa. ave. se.
FALSE TEETH REPAIRED
WHILE YOU WAIT.
Emergency Laboratory. Rooms 901-902, Westory Bldg., 14th and F. MEt. 1833.
ITALIANSPANISH
ARE EASY AT BERLITZ
1115 Conn. Ave. National 0510.
A GOOD POSITION
Is the goal of every ambitious man and woman. Business is taking on NEW life. START today—LEARN Stenography or Accountancy. Beginners and finishing Courses.
BOYD SCHOOL NAt. 2338 1333 F St.

Council of State Governments Convenes in Capital

Post Staff Photo.

Secretary of Agriculture Wallace opened the fourth assembly of the Council of State Governments here yesterday. Shown are (from left) Harold C. Ostertag, vice president, chairman of the council's board of managers, and member of the New York legislature; Gov. Robert Cochran of Nebraska, council president; Secretary Wallace, Frank Bane, council executive director; Henry W. Toll, council honorary president; Allen Chappell, member of Georgia legislature

On Capitol Hill

By the Associated Press.

The House Ways and Means Committee will begin public hearings on social security act changes February 1. Chairman Doughton (Democrat), North Carolina, said the doors would be opened to all interested persons, including Dr. Francis E. Townsend.

Dr. Townsend

Townsend said the President's message to Congress on social security was "unsatisfactory to the millions of elderly people in dire poverty" and "shows a lack of understanding of the problem confronting the Nation."

The Senate Banking Committee approved yesterday the nomination of Edward C. Eicher, former Iowa Congressman, to be a member of the Securities and Exchange Commission.

It also reported favorably the nominations of Franklin W. Hancock, jr., of North Carolina, to be a member of the Federal Home Loan Bank Board and F. F. Hill, of New York, to be governor of the Farm Credit Administration.

Representative Barton (Republican), New York, commenting today on President Roosevelt's request for renewal of work on the Florida ship canal and the Passamaquoddy tidal harnessing project in Maine, suggested that the New Deal change the course of the Gulf stream to make it flow north around New York and New England.

"This would be just as practical as Passamaquoddy," he said, "and would give Maine and Vermont summer weather all winter whether the Governor of Vermont wanted it or not.

"In fact, if you use New Deal bookkeeping, you can figure that the increased admissions at the World's Fair would pay for the whole project."

Southern and Western House members will meet tomorrow to discuss interterritorial freight rates. Representative Ramspeck (Democrat), Georgia, author of a bill seeking rate equality, said he had invited 226 members.

$800,000,000 Padding Laid To Transamerica at Hearing

Giannini

Continued from Page 1.

of the banking empire, had realized through dividends on Pacific Coast Mortgage Co. stock "profits" from deals in Transamerica stock amounting to approximately $350,000 for 1935, 1936 and 1937.

Stanley fied an objection to the amendment declaring that it "shows on its face that it is frivolous, irrelevant and is an unwarranted personal attack on Mr. A. P. Giannini, having nothing whatsoever to do with the issues of this proceeding."

After the hearing, Giannini issued a statement saying the $800,000,000 valuation above book value given the stocks on Transamerica books represented "assets which were exchanged at their actual cost," and included "good will" built up by the companies.

Stanley objected during the hearing to introduction of figures showing the higher stock valuation, but was overruled by Fitts. Pinch-hitting for Donald R. Richberg, chief Giannini counsel, who was absent due to illness, he characterized the valuation figures as "irrelevant."

He said the higher valuation represented the prevailing market prices of the stocks, which were acquired by Transamerica in taking over ownership and control of 10 concerns, including Bank of Italy National Trust and Savings Association, San Francisco, predecessor of Bank of America. Transamerica issued its own stock in exchange for the acquired stocks. Comparative market prices, Stanley said, were the basis for the exchange.

Questioning W. L. Andrews, treasurer of Transamerica, Rogge brought out that the company set up on its books at a value of $650,000,000 stock which it had acquired in Bancitaly Corporation, another holding company, although the stock had a book value of only $281,740,237.

Stock of Bank of Italy, and of National Bankitaly Co., its securities affiliate, was set up at a value of approximately $453,000,000, it was disclosed, although the value assigned the stock on the books of the bank itself was only about $193,000,000.

The valuation given the stocks of these concerns, Rogge pointed out, was $628,000,000 greater than the value shown on their books.

Andrews said A. O. Stewart, who resigned some months ago as chairman of the board of the San Francisco Federal Reserve Bank, was president of the Pacific Coast Mortgage Co.

Rogge charged that profits by the company on deals in Transamerica stock were due to "special knowledge" of Transamerica's affairs imparted to the company by A. P. Giannini.

In Congress

By the United Press.

TODAY

SENATE.

Meets at noon (probably consider Hopkins nomination).

Committees: Appropriations subcommittee on relief bill; Foreign Relations to organize.

HOUSE.

Debates first deficiency bill.

Committees: Military Affairs, on defense program; Appropriations, on first deficiency bill.

YESTERDAY

SENATE.

In recess.

Commerce Committee approved Hopkins' nomination as Secretary of Commerce.

Special committee opened hearings on taxation of Government salaries and securities.

Banking and Currency Committee approved nominations of Edward C. Eicher to Securities and Exchanges Commission, F. F. Hill as Federal Communications Authority governor, and F. W. Hancock, jr., to Federal Home Loan Bank Board.

Appropriations sub-committee concluded hearings on relief deficiency bill.

Military Affairs Committee questioned Gen. Malin Craig on national defense program.

Heard Lewis' tribute to the late Senator Costigan.

Heard Snyder urge super-highway system as national defense measure.

HOUSE.

Heard debate on Government's right to condemn land for flood control.

Received May bill to increase Army air strength to 6,000 planes.

Received Vinson bills to modernize and add certain ships to the fleet.

Military Affairs Committee questioned Maj. Gen. H. H. Arnold on national defense program.

Ways and Means Committee announced hearings, starting February 1, on new social security legislation.

U. S. Could Cut Prices, Wallace Warns World

Points to Nations' Benefit By Crop Control as He Urges 'Shared' Markets

By the Associated Press.

Secretary of Agriculture Wallace hinted broadly yesterday that unless foreign nations producing cotton agreed to share world cotton markets the United States might resort to economic measures to protect the interests of its farmers.

The Secretary told newsmen after a visit to the White House that President Roosevelt believed the time was ripe for an international conference on cotton.

A similar conference on wheat was suggested by representatives of major wheat-producing nations meeting in London last week.

At present American cotton exports are 40 per cent below a year ago while those of competing nations are increasing.

Control Bolsters Prices

Wallace declared there was "world concern" over present low prices for the staple. He asserted, however, that those prices would be even lower except for this country's farm program embodying production control and loans to growers withholding surpluses from markets.

Stating that foreign growers had benefited by price-bolstering effects of this program, the Secretary expressed the belief that its abandonment would be gravely disturbing to world markets.

An international conference, he said, might draft agreements under which export markets would be divided on an "equitable" basis among all nations. Agreements of this kind, he said, would make it possible to eliminate international price-cutting and dumping and thereby help restore prices.

Regardless of what course foreign nations take, he said, the United States is determined to do all it can to hold on to its share of foreign markets. Officials said subsidization of exports might be resorted to as a means of holding such markets.

Wallace was asked if this country would engage in a dumping program of its surplus cotton—11,000,000 bales of which are stored under Government loans—if other countries did not co-operate on an international program. He said the Administration had no plans of this kind.

More Subsidies Urged

Turning to the problem of restoring a $1,000,000,000 loss in the income of American farmers in 1938, Wallace declared additional subsidies were necessary beyond the $485,000,000 in soil conservation payments recommended in the President's budget message.

He told reporters the Agriculture Department and the White House were in "remarkable accord" on his recommendation for taxes to provide money for additional subsidies.

President Roosevelt said at his press conference Tuesday that processing taxes tended to depress consumer buying power. In his budget message the Chief Executive advised that any new taxes for the farm program be "selected from the standpoint of avoiding repressive effects on purchasing power."

WILLIAM JAMESON
IRISH AMERICAN Brand
Whiskey
The only whiskey of its kind in the world
35% Pot Still Irish Whiskey • 75% Specially Distilled American Whiskey
86 PROOF
William Jameson & Co., Inc., N. Y. C.

Missioner to Speak

The Rev. Clyde Brown, diocesan missioner, Episcopal Diocese of Washington, will address the Central Business Association today at luncheon at the Colonial Hotel at 12:30 p. m.

Sunshine Fashions
FOR SHIP OR SHORE
White Dinner Coats, Deck and Shore Sportswear, Swim Suits, Matched or Mixed Shirts and Slack Ensembles. Every item in our cruise and Southern wear display is new 1939 styling of new fabrics.
GOLDHEIM'S
1409 H Street

Ask for the Scotch with Character
And you'll understand why Black & White is so universally preferred!
EIGHT YEARS OLD
"BLACK & WHITE"
BLENDED SCOTCH WHISKY • 86.8 PROOF
THE FLEISCHMANN DISTILLING CORPORATION, NEW YORK, N. Y., SOLE DISTRIBUTORS
Copyright 1938, The Fleischmann Distilling Corporation

LANGROCK FINE CLOTHES
SALTZ BROS.
SEMI-ANNUAL
Sale
MEN'S SUITS AND TOPCOATS
$28 to $48
(Formerly $35 to $60)
MEN'S WINTER OVERCOATS
$29.50
(Formerly $45 to $60)
Saltz BROS. INC.
Fine Apparel for Gentlemen
1341 F Street

FRENCH, SHRINER & URNER
SEMI-ANNUAL
Sale
Only a few more days!
Entire Stock
MEN'S FALL & WINTER SHOES
INCLUDED
Most Styles $9.95 a few models slightly higher
Shriner Shoes as low as $6.95
(made in our own factory)
Use Your Charge Account
Saltz BROS. INC.
Fine Apparel for Gentlemen
1341 F Street

CHECK BALDNESS
If you have DANDRUFF ITCHY SCALP THIN HAIR DRY BRITTLE OR OILY HAIR go to a THOMAS' office for a FREE Scalp Examination
HAIR Thinning at the temples, frontal point or crown is Nature's means of telling you that baldness is surely approaching. Yet thinning hair is but an outward sign of some serious underlying scalp disorder, causing dandruff, itching scalp or falling hair.
Thomas' treatment has been correcting all types of local scalp ills for more than 20 years for thousands of persons. It can help you, too, to prevent baldness and to have a good head of hair. It checks hair fall, dandruff, and promotes hair growth on thin or bald spots. Call today for a free scalp examination or write for an interesting free booklet on the care of your hair and scalp. (Booklet is mailed in a plain envelope.)
THE THOMAS
SUITE 1050-51 WASHINGTON BUILDING
(Corner N. Y. Avenue and 18th St. N.W.)
(Separate Departments for Men and Women)
HOURS—9 A. M. to 7 P. M. SATURDAY to 4:30 P. M.

Fight Expected Today in Senate Over Hopkins

Bailey, Abstaining From Vote, to Report On Relief Politics

A bitter fight by the Republican minority against confirmation of Harry L. Hopkins as Secretary of Commerce was expected in the Senate today, following indorsement of the former WPA administrator yesterday by a strictly partisan 13-to-6 vote of the Commerce Committee.

The only member of the committee who failed to cast his ballot yesterday was the chairman, Senator Bailey, of North Catolina. Declaring that he had disqualified himself from voting "on personal grounds," Bailey said he would file a report with the Senate today, explaining his action and giving reasons for disapproval of Hopkins.

Bailey said his 3,000-word report would delve into the subject of "politics in relief" and into the attribution to Hopkins of the statement, "We will spend and spend, tax and tax, and elect and elect."

Six Republicans Vote "No"

Except for Bailey, all Democratic members of the committee voted approval of Hopkins, and the six Republican members—Senators McNary, Johnson (California), Vandenberg, White, Gibson and Barbour—noted "no."

The committee postponed taking a ballot until publication of the transcript of the three-day hearings on Hopkins' nomination. The full account makes a booklet of 144 pages.

Confirmation Conceded

When the Senate convenes at noon today it is expected that the Republicans will launch their first serious attack of the session against a Democratic measure. Although it is conceded that Hopkins will be confirmed, the Republicans hope to rally about 20 of their 23 members against him. Several conservative Democratic Senators also are scheduled to vote with the minority.

Republican Senators Davis, Reed, Johnson and White and Democratic Senator Holt are among those who are expected to provide a flood of boiling anti-Hopkins oratory.

The affirmative vote of the Commerce Committee will be reported by Senator Sheppard, Texas Democrat, who, after Bailey, is senior majority member of the committee.

Sheppard was chairman of the Senate Campaign Expenditures Committee, which unearthed most of the evidence of "politics in relief" on which the anti-Hopkins campaign has been based.

Willkie Parley Expected

New York, Jan. 18 (AP).—Some leading industrialists predicted today that Senatorial confirmation of Harry Hopkins as Secretary of Commerce would be followed by a series of conferences between Hopkins and nationally known business leaders, if present plans are carried out.

One of the first conferences, these sources said, is expected to be between Hopkins and Wendell L. Willkie, president of Commonwealth and Southern Corporation, who has waged a running battle with the New Deal over the Tennessee Valley Authority power project.

Purported emissaries of good will have told Willkie, the sources continued, that Hopkins wishes not only to work out a permanent demarcation of Willkie's private power operations and TVA's power district that will be mutually satisfactory, but hopes in so doing to make a convincing demonstration that the Government hereafter "will keep out of business."

Willkie, they said, has in reply indicated he would enter without any previous reservations or prejudices into such discussions, if he is formally asked by Hopkins.

Connecticut Ave. Group Plans Spring Style Show

Plans for a spring style show will be formulated January 27 at a luncheon-meeting of the Connecticut Avenue Association, Inc., Max Tendler, executive secretary, announced yesterday.

A committee will be appointed to draft a program for the show to lay before members at their February meeting.

Jewish Community Center Health Club Opens

Post Staff Photos.

Bobby and Allen (upper) watch their father, Kassel Weinstein, work out on the rowing machine in the new gym of the Jewish Community Center. There are several handball courts available and two players are shown in action in lower picture

Superior Radio Tube Kept Off Market, Trust Quiz Told

Bell System President Tells Inquiry It Was Perfected Years Ago but Not Sold Because It Was Not to Manufacturer's 'Advantage'

By the Associated Press.

The monopoly committee heard yesterday that manufacturers of radio tubes, if they desired, could offer a greatly improved product that would have much longer life and consume far less current.

Frank B. Jewett, president of the Bell Telephone laboratories, said the laboratories had developed such a vacuum tube about 15 years ago, but so far as he knew no manufacturer had ever offered it for use.

"It would not be to their commercial advantage to do it," he remarked.

"I know that if I was in their place I wouldn't do it."

He explained that the new tube had 50 times the life of the tube used before 1923, consumed only half as much current and was somewhat less costly to manufacture.

Richard C. Patterson, Assistant Secretary of Commerce and a member of the investigating committee, commented, "I can see how they would sell less tubes all right."

Jewett had testified that under a cross-licensing agreement Radio Corportaion of America and General Electric Corporation had the right to use the invention. The Bell system has used them in another form for long distance telephone communications.

The general policy of the Bell system, Jewett said, was to "grant licenses broadly," on the 15,000 patents it holds.

Isador Lubin, commissioner of labor statistics, said he could not understand why "someone is foregoing the opportunity of making millions" by not manufacturing the longer-life tube.

The Bell tube is manufacturel by the Wsetern Electric Co., a subsidiary, and Chairman O'Mahoney (Democrat), of Wyoming, wanted to know why "Western Electric doesn't develop and manufacture in the radio field this perfectly marvelous discovery."

Jewett said he did not know whether the cross licensing agreement between R. C. A. and General Electric prevented Western Electric from manufacturing radio tubes.

The improved vacuum tube, Jewett testified, had saved the Bell system $10,000,000 last year, but had cut Western Electric's production to one-fiftieth of the number of old-style tubes that would have been needed.

Bootlegger Pleads Guilty In Auto Deaths

He Faces Life Term; Accomplice Admits Conspiracy Charge

Two bootleggers, whose automobile destroyed two lives when a wreck ended their 80-mile-an-hour flight from revenue agents, pleaded guilty yesterday before Justice Laws, one to murder and the other to conspiracy and bootlegging.

Charles Sumner Lee, jr., 36, colored, who was driving the car, faces a prison term of 20 years to life for second-degree murder. He also pleaded guilty to conspiracy, 4 to 24 months, and bootlegging, one to five years.

Worsey Penn Dorsey, 33, colored, the other defendant, faces only the conspiracy and bootlegging terms. Assistant District Attorney Boyce dismissed the murder indictment against him.

Killed in the chase were 2-year-old Muriel Lanham, 526 Ninth street southeast, and Marion Wood, 19, of 510 Tenth street southeast. The child was found on top of a parked automobile and Wood was found in the street, while their car burned last September 2. Both died in hospitals in a few days.

The estates of the victims have sued Lee and Ella Walker, alleged owner of the car, for $10,000 for each life.

McLean Haled To District Court In Estate Suit

Edward B. McLean, who is confined in a Baltimore mental hospital, yesterday was ordered by Justice Laws to appear in District Court here and defend his interests in litigation over administration of the $10,000,000 McLean estate by court-appointed guardians.

Justice Laws recently halted a lawsuit between Attorney Austin F. Canfield, McLean's guardian at law, and Rear Admiral Mark L. Bristol, committee for the estate, over whether Bristol's appointment by a Maryland court was valid when McLean had no property in Maryland and did not live there when he was declared incompetent. Laws said the action could not go on until McLean was legally notified.

Should McLean fail to appear, the court indicated he would consider it proper to go on without him.

C. of C. Group Plans Study of Postal Rail Plan

ICC Asks Congress For 'Mandate' to Investigate Idea

The third meeting of the National Transportation Conference, set up last September by the United States Chamber of Commerce to develop a businessman's program to improve the railroad situation, will convene in Washington Monday for a two-day session.

Among other questions, the conference will pass judgment upon the desirability of creating a new transportation authority, and will decide whether it desires to take a position on any proposal to "postalize" railroad rates.

Will Be Submitted to Congress

Findings of the conference, representing a cross-section of business opinion for railroad betterment, will be submitted to Congress for consideration in connection with pending railroad legislation.

Meanwhile Marion M. Caskie, chairman of the Interstate Commerce Commission, suggested that Congress order it to make an extensive investigation of a plan to "postalize" railroad passenger fares. In a letter to Senator Wheeler (Democrat), of Montana, and chairman of the Senate Committee on Interstate Commerce, he suggested that Congress present the I. C. C. with a mandate by joint resolution to investigate the proposals. Caskie's letter said:

"It is quite evident that the plan contemplates a very revolutionary change in the methods of charging for railroad passenger service, and adequate replies to the inquiries contained in your letter would require an extensive investigation. It appears Mr. Hastings proposes the Federal Government guarantee the railroads against loss. This is in itself an indication of the essentially experimental nature of the plan.

Hastings Indorses Study

Hastings, author of the plan, issued a statement saying that "I am heartily in agreement with the request for a Congressional study."

Colored Lawyer Files Suit to Make Bar Library Move

Huver I. Brown, a colored attorney, sued yesterday to compel the District Bar Association to give up the quarters occupied by its library in the courthouse because the public is not allowed to use the books.

Brown asserted that the $852,000 building was erected for Government purposes and that the bar association is a private corporation, which maintains an extensive law library there "for members only."

Colored attorneys are not members of the association. Brown offered to prove that he and other colored lawyers have been excluded from the library.

Brown acted as his own counsel. With him was associated James G. Tyson.

Victim of Rare Disease

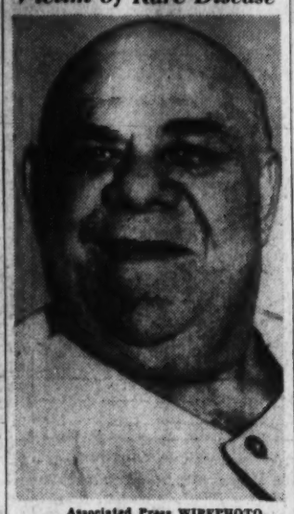

Associated Press WIREPHOTO.

HARRY BATTERSHALL, 65, suffering from aplastic anemia, acrestic type, is shown in a Newark hospital bed where his life depends upon blood of others. He received an emergency donation of three pints of blood which saved his life. His disease is so rare it was the first recorded for the United States and the fourth in medical history

2 Indian Chiefs Killed In Fight With Arrows

Guadalajara, Mexico, Jan. 18 (AP). Two rival Indian chiefs died today with their hearts pierced by arrows after a gun and arrow fight between their tribes. The fight grew out of a dispute over lands and grain. Several other Indians were wounded

Bankhead to Attend Alabama Society Fete

Speaker of the House Bankhead will head the list of guests at the Alabama State Society's annual Congressional reception tomorrow evening in the Willard Hotel.

MEET YOUR FRIENDS WHERE 14th MEETS THE AVENUE
COFFEE Shop
Popular Prices
WILLARD HOTEL

BA
Real Estate LOANS
★ Quick action on applications.
★ Low initial cost.
★ Payments as low as $7.50 per thousand per month.
★ No extra charges.
Washington's Oldest Building Association.
ORIENTAL
Building Association No. 6
600 F St. N.W. NAt. 2162-3
Under U. S. Government Supervision

ORDER MONEY-SAVING 'blue coal'
• 'blue coal' gives clean, smoke-free heat—helps cut cleaning bills. No soot or greasy smudge to soil drapes and furniture. Order 'blue coal' from us today.
GRIFFITH-CONSUMERS COMPANY
1413 New York Ave. N. W. MEt. 4840
TUNE IN ON "THE SHADOW" EVERY SUNDAY AT 5:30 P. M. STATION WOL

THE FEBRUARY SALE of LIFETIME FURNITURE
Store-wide Reductions
Now is the time to select Lifetime Furniture and save money when you do it! Our entire stock, including many unusual values in floor coverings, lamps, bedding draperies, as well as Lifetime Furniture, is on sale now at worthwhile savings. Only 2 or 3 factory-priced items are excepted.

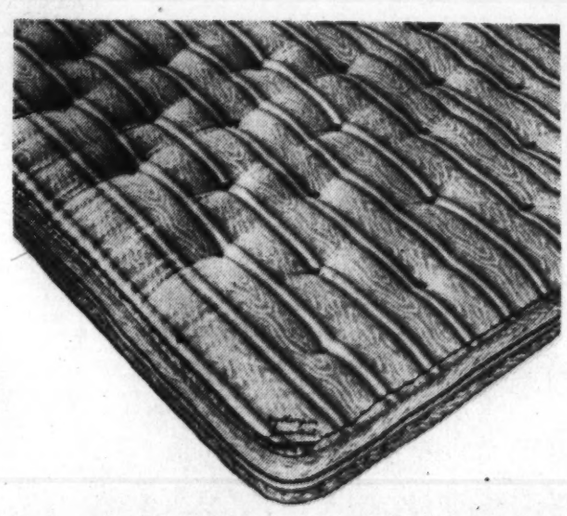

Karpen Mattress Sale-priced at $16.95 . . . twin or double
This is a comfortable, well-made Innerspring Mattress at less than its regular price. It possesses a crowned, sagless spring steel wire unit. Each coil is securely fastened with interwoven helical springs. The entire unit is insulated with interlaced sisal over which are placed deep layers of soft, new cotton felt, specially garnetted to prevent lumping. See this splendid Karpen Innerspring Mattress today.
Lifetime FURNITURE
Tuesdays—7:30 to 8 p. m.—Tune Your Radio to Station WRC—"THE HOME TOWNERS"
MAYER & CO.
Seventh Street Between D and E
HOUSE OF LIFETIME FURNITURE

Just 50 to Sell!
$5 ALL-WOOL Heavy Shaker Knit SWEATERS
$1.95
Colors are navy blue and royal blue. Most all sizes from 36 up. Just the thing for ice skating and all other winter outdoor sports. This is the end of our season's shaker sweater stocks and there are only 50 left in this group. Buy now and save!
Ice skates sharpened by our own factory expert. Flat or hollow ground..... 50c
SPORT CENTER
8th & D Sts. N.W.
MEtro. 6444

SAYS THE ARCADE MAN:
I'll do your laundry for less,
FINISH IT WHITER & BETTER THAN YOU CAN IN YOUR OWN HOME!
ASK ME TO PROVE IT!
SUNSHINE SERVICE.....*7c lb.
Sunshine Service (offered Thursday and Friday only) returns all wearing apparel folded and dampened just right for ironing; household and table linens are beautifully finished—towels are fluffed dry. Why not try this economical service?
NO BACKBREAKING JOB FOR YOU!
ROUGH DRY.....*10c lb.
Flat pieces, including towels, bed and table linen ironed; wearing apparel washed and returned dry. Shirts finished, 10c extra. Minimum bundle, 75c. Call the Arcade Representative today.
EASY AS CALLING COLUMBIA 8010
ECONOMY SERVICE..*12½c lb.
8c extra for shirts. Wearing apparel all machine finished. Minimum bundle, $1.00. The favorite service of hundreds of thrifty housewives.
YOUR TIME IS YOUR OWN!
BACHELOR SERVICE...*18c lb.
Wearing apparel, machine finished at 18c per pounds, plus 8c extra for shirts. All buttons replaced and socks darned. A popular service for men at a very reasonable price. Try it!
Call COLUMBIA 8010
ON TIME ALL TIMES!
FAMILY SERVICE.....*30c lb.
All wearing apparel laundered and ironed by hand. Flat work with this service—10c a pound. Minimum bundle, $1.50. Call CO. 8010 today!
*Small Additional Service Charge
ARCADE Complete Laundering SUNSHINE

Satin Smooth ROBERT MORRIS

90 PROOF
This Kentucky Straight Bourbon Whiskey is... "Good because it's Ripe" ... 99c Pint, 50c Half Pint and $1.95 Full Quart. This Whiskey is 3 Years Old!
DISTRIBUTED BY FORMAN, Inc., WASHINGTON, D.C.

France Agrees To Keep Hands Off in Spain

Bows to British; May Seize Minorca If Franco Wins

Special Cable to The Post.

Paris, Jan. 18.—The French cabinet bowed to British pressure today and decided to reject demands that the Pyrenees frontier be thrown open to the passage of supplies for the Spanish Republicans and to continue to observe the policy of non-intervention.

The cabinet also approved the outline of the speech Foreign Minister Bonnet will deliver in the Chamber of Deputies on Friday. He is expected to stress maintenance of the policy of absolute neutrality toward the Spanish civil war, and vigilant defense of the French colonial empire and France's Mediterranean communications.

The cabinet was said to have decided to stake its life on possible loss of her support. Bonnet was reported to have declared Britain's friendship would cool if France opened the border.

To Play Up Withdrawal Promise

Bonnet, in his speech, will play up Premier Mussolini's pledge to Prime Minister Chamberlain to withdraw his Italian legionnaires as soon as Gen. Francisco Franco has completed his conquest of Spain.

But the realistic French general staff is aware that Il Duce is in the habit of forgetting his pledges when it suits his interests. According to current reports, French military authorities are contemplating taking certain guarantees if Franco captures Barcelona and cuts off Republican Spain from the French frontier.

These are said to be occupation of Minorca to offset Mussolini's hold on the other Balearic island—Majorca—as well as the occupation of Spanish Morocco.

Paris believes that as soon as Franco achieves his final victory—which the Italians are confident will be in the near future—installation of Italian military forces and airplanes in Majorca and along the Pyrenees frontier will be the pawns that Il Duce will use in his diplomatic chess game against the French. Anxious to forestall Mussolini's game, Premier Daladier and the French military authorities are already planning measures to be taken to checkmate this menace to French Mediterranean communications.

In the course of the foreign affairs debate in the Chamber of Deputies, former Premier Leon Blum plans to introduce a resolution calling for the end of nonintervention, and the reopening of the Pyrenees frontier. This resolution may create an awkward situation for the government, for many of Daladier's own radical party are sympathetic to this proposal.

Writing in the Socialist organ "Le Populaire" today, Blum recalls how Mussolini strongly promised at the end of 1936 not to send arms to Spain. Yet today, Italian divisions and Italian airplanes, tanks and artillery are making possible the advance of the insurgent forces in Catalonia.

An imposing French naval demonstration began today in the Mediterranean, when some 70 warships of the combined Atlantic and Mediterranean fleets left Toulon to take part in maneuvers along the African coast from Tunis to Gibraltar. Another significant example of French determination to prepare for all eventualities is the dispatch of Gen. Maurice Gamelin, chief of staff of the French national defense, and Admiral Jean Darlan, chief of the naval staff, to North Africa for the second time within a month to inspect colonial coastal defenses in Algeria and Morocco.

Copyright, 1939, New York Tribune Inc.

Italian Troops at Border

Tunis, Tunisia, Jan. 18 (AP).—Reports of Italian troop concentrations along Tunsia's frontier with Italian Libya were received today by French officials.

Reinforcements were reported to have arrived from Italy at the end of December and the beginning of January, when an Italian campaign for territorial concessions from France was boiling.

Refugees from Libya said the Italian army requisitioned camels throughout Libya.

Loyalists Confident

Barcelona, Jan. 18 (U.P.).—Gen. Juan Sarabia, commander in chief of the Catalonian army, announced tonight after a tour of the front lines that "the invaders are exhausted by the strain of nearly four weeks of fighting" and that Barcelona can enter her fight for life with confidence.

Sarabia's announcement came shortly after a war office communique announcing that the rebels were in retreat from positions at the southern end of the Catalonian front along the Mediterranean.

The loyalists holding positions beyond the coastal terminus of Barcelona's outer ring of fortifications were said to have been driven from Altafulla on the eastern bank of the Gaya River, but to have struck back in a counter-attack that not only recaptured Altafulla but Vertice San Antonio as well.

Three insurgent warships offshore joined the rebel attack, shelling government lines, and the battle was said to be continuing tonight.

Insurgents Report Fall of Pons

Associated Press WIREPHOTO.

Pons, northern key to the defense of Barcelona, was reported captured yesterday by the insurgents. Farther south, one insurgent army was said to be within 40 miles of Barcelona. Broken line shows approximate front, and shaded area territory held by loyalists. Loyalists were reported to have ordered 60,000 troops from the Madrid front to the defense of Barcelonia

Chamberlain Refuses to Lift Spain Embargo

London

Continued from Page 1.

Gibraltar, guarding the western gate of the Mediterranean.

Encouraged by renewed agitation in France and the United States for removal of the arms embargo, Labor, Liberal and Communist parties in this country today bombarded the prime minister with demands that he abandon nonintervention and give Barcelona all the guns it can buy or borrow.

The Labor leader, Maj. Clement Attlee, asked that Parliament be summoned to consider the situation at once instead of waiting until January 31.

Chamberlain replied that to reverse the nonintervention policy "would inevitably lead to the extension of the conflict with consequences which cannot be accurately foreseen, but which would undoubtedly be very grave . . ."

Famine Aid Studied

Taking up Attlee's warning of the danger of faminine in republican Spain, Chamberlain said Britain has been consulting with other governments and "particularly with the Government of the United States with a view to the possibility of concerting international help on the large scale contemplated by the Spanish government."

As a result of these consultations, Chamberlain said, "It seems clear that there is at present no chance of a scheme being organized on this basis, and such a scheme would in any case take a very long time to organize effectively. We have, however, joined with other governments in helping finance the work of unofficial organizations already in the field, and we propose to continue this policy."

Attlee called attention to Barcelona's grave plight and to the presence of Italian and German troops and munitions in Spain. Attlee argued it was inimical to the honor and interests of Britain to continue to deny to the Spanish republic the right freely to purchase arms and supplies essential for its defense.

Copyright, 1939, New York Tribune Inc.

Communists Repulsed

London, Jan. 18 (AP).—Mounted police today repulsed a crowd of several hundred persons said to be Communists, when they tried to break through police cordons guarding No. 10 Downing street, residence of the prime minister. They carried placards demanding "Arms for Spain."

A small deputation later was received at the foreign office.

Police reinforcements also were sent to Picadilly, where British Fascists demonstrated at the premiere of a film part of the proceeds of which were to go to the Lord Baldwin Fund for Jewish refugees from Germany.

Swift raids by police bomb squads today resulted in the seizure of large quantities of ammunition and explosives and the arrest of 14 young suspected members of the illegal Irish Republican army in connection with a series of explosions throughout the United Kingdom.

Loyalists Send Madrid Troops To Barcelona

Spain

Continued from Page 1.

ernment Spain through the French frontier in December. Officially the French government has been keeping the frontier closed to such shipments.

The headquarters statement said December shipments from France also included 350 tons of merchandise, 4,738 tons of oil and gasoline, 25 tons of airplane materials, 28 planes, 76 Spanish pilots trained in Russia and 25 Mexican fliers.

Report Pons Taken

Insurgent armies today reported the capture of Pons, northern key to defenses of Barcelona, and further central and southern gains in the offensive designed to end the civil war.

Possession of Pons was said to have given Franco a road of attack toward the French frontier. Although Pons is 15 miles northwest of Barcelona it is only 55 miles from the French border and controls a main highway to the frontier.

The left-wing column was fighting up the road from Artesa de Segre, 8 miles southwest of Pons, toward the frontier town of Puigcerda.

Other troops in the center and south of the 100-mile front which goes all the way from the French border to the Mediterranean were attacking directly toward Barcelona.

The government army defending Barcelona has mountainous country in which to fight—always a help to defenders. The government has placed machine-gun nests on all mountain tops to pour a stream of bullets against attackers who must charge up the slopes.

The mountains go from the town of Igualada, 28 miles west of Barcelona, to the coast itself. Defenses near the coast, southwest of Barcelona, are the strongest, because to reach them the insurgents must cross the Gaya River.

Insurgents Cross River

Today one insurgent army was said to have crossed the Gaya at several points near the Mediterranean and only 40 miles from Barcelona.

The army in the center of the front was fighting its way toward Barcelona by the road which runs through Igualada. Because of its situation on this road, Igualada was termed the central key to Barcelona defenses.

Insurgents today reported the capture of several small villages near Igualada. Tonight they were said to be within 4 miles of that town.

Many refugees from areas between the insurgents and Barcelona have been crossing the frontier into France.

Some of these were deserters who were disarmed and sent into insurgent territory at their own request. Others, mostly women and children, were fleeing Barcelona to avoid acute food shortage or the danger of fighting reaching the capital.

Mexico Seen Promoting Oil Sales to Reich

Return of Minister To Berlin Linked to Petroleum Seizures

By the Associated Press.

Mexico City, Jan. 18.—The departure of Gen. Juan Azcarate to resume his post as Mexican minister to Berlin was interpreted in some circles here today as indicating efforts to expand Mexican-German trade relations.

Officially, it was said to be merely in conformity with the recently adopted practice of increasing Mexican diplomatic representation.

Some observers expressed belief that a recent $17,000,000 barter transaction for disposing of oil from wells expropriated from American and British companies, most of which is going to Germany, has encouraged Mexico to press for an expansion of its oil sales to the Reich.

Gen. Azcarate was military attache of the Mexican Embassy in Washington until August 27, 1935.

Deny Military Purchases

Military men doubted rumors Mexico was planning to buy military supplies from Germany. They said Mexico has an arms factory that is now operating to capacity.

The oil barter arrangement has given a tremendous stimulus to trade with Germany. A number of United States business representatives said their sales have fallen sharply.

[Frank L. Kluckhohn, New York Times correspondent expelled by Mexico, declared yesterday:

["I found out too much about the activities of Mexican oil exports and other affairs in connection with the Mexican government's oil deal in Germany."

[Kluckhohn said a United Press correspondent had been warned that "there is no interest in the outside world about Mexican deals with Germany."]

Trade Pact With Brazil

Berlin, Jan. 18 (AP).—The German news service Dienst aus Deutschland said today that an improved and extended system of bartering merchandise between Germany and Brazil was planned.

The service added that Germany was expecting big cotton shipments from northeastern Brazil and that German yards would be busy soon on shipbuilding orders from Rio de Janeiro.

Loyalists' Hero Wrecks 3 Tanks With Dynamite

Barcelona, Jan. 18 (AP).—This threatened capital of government Spain rejoiced today over the exploits of a dynamite-throwing army corporal credited with wrecking three insurgent tanks and turning back 11 others.

Garcia Moreno met two tank attacks singlehanded in the Santa Coloma sector and his success with crude dynamite bombs was so great he was brought back to receive the congratulations of Premier Negrin.

Discussing his technique, the corporal said he threw his dynamite under the fuel tanks, thus disabling the machines and at the same time causing smoke and flames to blind the crews.

Boys to Be Entertained

A program of dancing and singing will be presented by the Wilson Community Center junior drama group before the Anacostia Boys' Club tonight at 8 o'clock in the Anacostia High School auditorium. Rolland Lund, director of the Anacostia Boys' Club, will be master of ceremonies.

CHAFED ANGRY SKIN

Smarting stops and healing of the raw, red skin quickens when you bathe with Resinol Soap and apply soothing Resinol Ointment. Effectively used over 40 years.

At All Druggists. For sample write Resinol Dept. 62, Baltimore, Md.

RESINOL
SOAP AND OINTMENT

On His Way to Germany

Associated Press WIREPHOTO.

J. F. AZCARATE, Mexican Minister to Germany, is shown as he paused at the Dallas Airport en route to New York. He plans to sail to Germany on a secret mission indicative of closer Mexican-German relations

Hitler Reshuffling Of Aides Reported

Berlin

Continued from Page 1.

would please the more radical Nazis.

Goebbels had been away from his office shortly before Christmas. It was announced officially December 22 that he was suffering from an intestinal ailment. Recently he spent several days at Hitler's mountain home near Berchtesgaden.

In the rumored shift Goebbels would move out of the propaganda ministry into a position as Obergauleiter, which would put him above all other district Nazi leaders, and be appointed governor of the Greater Berlin district, retaining his status as cabinet minister.

The propaganda ministry, which he has headed since the Nazis assumed power January 30, 1933, would be attached directly to the federal chancellory, it was said, with Secretary of State Otto Dietrich, Hitler's personal press chief, in charge.

Foreign office men then would conduct relations with the foreign press representatives and Goering would assume the direction of theaters, motion pictures and radio now in Goebbels' hands.

Goering is head of the four-year economic self-sufficiency plan and air minister, and holds several minor titles.

The vice chancellorship has been vacant since Franz von Papen was made special Ambassador to Austria in 1934. The position of war minister became vacant when Field Marshal Von Blomberg resigned in February, 1938.

Bombing Won't Win War, Says Envoy to China

Envoy

Continued from Page 1.

product of Friends School and George Washington University here, declared the Japanese war in China will last "a long, long time."

"The morale of the Chinese people is high," he said. "They are full of hope. There is no particular discouragement. Life is going on pretty much as it went on before the war."

His comment that aerial bombs do not win wars despite the terror they are designed to create was backed by his description of the devastation wrought in Nanking.

"First would come the alarm," he said, "and all who could obtained cover. Then the bombs would fall. There would be a period of silence; then the people would hurry out, remove the debris and carry away the bodies. Reconstruction attempts were not of a permanent character, they were not made with any expectation that the same thing wouldn't happen again the next day."

That simply did he describe reaction to attempts from the air to crush the spirit of civilians.

Johnson is the fourth ambassador to troubled capitals of the world now in Washington while the Nation's foreign relations and defense problems are uppermost in the minds of top Administration and Congressional figures.

There was speculation last night on whether he might not be called before the Naval Affairs Committees on the Hill to help legislators forge the defense program as it relates to the Pacific. The question of fortifying the island of Guam, only some 1,500 miles from Tokyo, is an important one at the Capitol.

Joseph P. Kennedy, ambassador to England, and William C. Bullitt, envoy to France, yesterday told the House and Senate military affairs committees, secretly, of alarming conditions in Europe. Hugh C. Wilson, ambassador to Berlin, likewise is here, pending a clarifying of strained relations between this country and Germany.

Johnson, a career diplomat, whose "shirt-sleeve" methods have brought him high regard in the Nation's foreign service, returned "the long way," motoring 2,100 miles to Rangoon, flying to London, and then taking a ship to New York.

He termed a "remarkable achievement" the construction of China's new "life-line highway over which he traveled from Cungking, the presetn Chinese capital, across Yunan Province to Burma, where it connects with a British road to Rangoon. The highway was constructed as a commercial and military outlet in eight months, thought without the aid of road building machinery of any kind.

He conferred yesterday with Secretary of State Hull and Stanley K. Hornbeck, adviser on political affairs and former chief of the Division of Far Eastern Affairs. He will see President Roosevelt soon, possibly today, and prior to his call at the White House declined to go into greater details on his observations throughout the Japanese conflict.

His return, however, comes at a time when this Government is seriously concerned over Japan's admitted intention to close the "open door" in China, long maintained by treaty to assure equal commercial opportunity for all countries there.

While the question of how long China can hold out against the invaders frequently is heard, Ambassador Johnson's observation that the war will last a long time is backed by other information here that the Chinese, by guerrilla tactics, though they lack the equipment needed to meet the Japanese in open battle, are inflicting severe punishment on their enemies.

With the dominant military group in Japan committed to complete conquest of China and crushing all occidental influences there, it is felt in Washington that no Japanese leader could bring acceptance of peace on lesser terms.

ATTENTION...

Amateur Photographers!

$20 IN PRIZES

For the Best

Indoor Snapshots

Submitted Between January 18th and February 25th

—Stop at our Street Floor Camera Shop and get a leaflet giving complete details of the contest! No purchase required!

Take Better Pictures With An

"ARGUS"

Candid Camera

36 Exposures 35 MM Size $12.50

—A pocket-size camera with an unusually fast lens and shutter, at a most attractive low price. It offers a new and better way for everyone to take pictures . . . It can be used for candid camera work inconspicuously, so that fascinating, unposed pictures can be taken wherever you are.

Kann's

Camera Dept. Street Floor

COAL

(Highest Quality—Lowest Price)
2,240 Pounds to the Ton

BLUE RIDGE VA. HARD

Special Stove			$9.25
Special Furnace			$9.00
Egg	$10.00	Stove	$10.25
Chestnut	$10.25	Pea	$8.50
Buckwheat			$7.25

BITUMINOUS BLUE EGG
Hard Structure. Light Smoke

Egg Size			
75%	$7.40	50%	$6.75

BLUE RIDGE SMOKELESS
No Smoke, Soot or Gas

Egg	$9.50	80%	$8.50
Stove (Oil Treated)			$9.25

POCAHONTAS OIL TREATED

Egg	$11.25	Stove	$11.00

We handle all sizes of Penna. Anthracite. Call us for our low prices.

We Deliver ¼ Ton and Up
Delivered in bags to your bin, no extra charge. Due to some bags being smaller than others you will receive from 27 to 35 bags to the ton. Over 20,000 New Customers in 3 Years in Baltimore and Washington.

Money Back Guarantee
We Sell All Kinds of Wood
World's Largest Retailers of Va. Anthracite.

BLUE RIDGE COAL CO.
Miners of Virginia Anthracite Hard Coal. Alexandria Rd., So. Wash., Va.
ME. 3545 JAck. 1900
ORDERS TAKEN DAY OR NIGHT

THE CLUB MANHATTAN · 65 PROOF

A BARTENDER, FREE, WITH EACH BOTTLE!

Whenever you wish cocktails at home, wouldn't you like to have a skilled barman mix them for you?

In effect, that's exactly what happens when you serve Heublein's smooth, flavorful, and ready-mixed CLUB COCKTAILS . . . the kind served on all "crack" trains.

For Heublein is the world's most experienced cocktail mixer. . . . To date, this veteran "barman" has blended and sold in bottles upwards of 200,000,000 of these delicious drinks. Such unprecedented, popular endorsement of Heublein quality should persuade you to get a bottle of CLUB COCKTAILS and try them today. G. F. HEUBLEIN & BRO., Hartford, Conn.

Save labor, kitchen muss, money, by always serving your favorite of these seven CLUB COCKTAIL varieties: Dry Martini (71 proof), Martini (Medium Sweet) (60 proof), Manhattan (65 proof), Daiquiri (70 proof), Old Fashioned (60 proof), Side Car (60 proof), and Bronx (60 proof). Remember, what isn't used from any opened bottle keeps indefinitely.

HEUBLEIN'S The CLUB COCKTAILS

2 Cocktails for 25¢

*With proper shaker-icing, you get 18 drinks from each CLUB COCKTAIL bottle. At current prices, this averages about two cocktails for twenty-five cents, or less . . . depending upon variety.

HEUBLEIN of HARTFORD

DOUBLE YOUR MONEY BACK

IF YOU DON'T THINK

PARKAY

made by KRAFT

tastes better than any other Margarine you've ever tried!*

"Thanks for telling me about Parkay . . . it tastes so good on bread we've tried it many other ways too."
"I know . . . that's just what happened to us. Now we season our vegetables with it and I use it for baking."
"I've found it's grand for pan frying too . . . and it's so wholesome and nourishing!"
"My food dealer first recommended Parkay to me. That's how I discovered its delicious taste."

IT'S MADE BY KRAFT AND CARRIES THE GOOD HOUSEKEEPING SEAL OF APPROVAL

*Parkay is a 3-value food containing:
1. 8000 USP units of Vitamin A
2. 2000 USP units of Vitamin D
3. And lots of food energy

* This is the first time in history, to our knowledge, that any manufacturer of a margarine has backed the taste of his product with a "Double Your Money Back" guarantee.

Kraft makes this amazing offer to get you to try Parkay, their delicious new margarine. . . . A quality product made from carefully selected quality ingredients . . . in Kraft's own brand-new, air-conditioned plant . . . spic and span as a model kitchen.

Buy a pound of PARKAY . . . if you don't like its taste better than the taste of any other margarine you've ever tried, do this:

Mail us the empty carton, together with a letter stating why you don't prefer it and giving the name and address of the dealer who sold you Parkay and how much he charged you for it. We will send you double your money back . . . twice the price you paid for one pound of Parkay margarine, providing the envelope containing your letter and the empty Parkay carton is postmarked on or before midnight February 25, 1939.

Guarantee limited to one trial pound per customer.

KRAFT-PHENIX CHEESE CORPORATION
CHICAGO

TUNE IN THE KRAFT MUSIC HALL WHO, EVERY, BOB BURNS AND FAMOUS GUEST STARS, THURSDAY NIGHTS, N.B.C.

G. O. P. Chiefs To Hear Plan For Refugees

Proposal Would Use War Debts to Help Their Colonization

A proposal to mobilize the $11,000,000,000 defaulted war debts behind an organized Jewish migration from the dictator lands of Europe was presented to Republican leaders of the House and Senate yesterday by Charles S. Dewey, of Chicago, former American financial adviser to Poland.

Dewey, here after conferences Monday and Tuesday with bankers and party leaders in New York, will confer today with State Department attaches on details of the projected colonization finance bank.

Among those to whom Dewey presented the plan were Senator McNary, of Oregon, and Representative Martin, jr., of Massachusetts, Republican leaders; and William R. Castle, formerly Undersecretary of State, and now vice chairman of the Republican National Committee. Martin indicated he would lay the project before the majority leaders of the House as a step toward enlisting Administration support.

The Dewey proposal contemplates that the defaulting war-debt nations shall pay at least a part of their scheduled annual payments under existing agreements, to the United States Government in their own currencies, the payments to be pooled in a great fund of international exchange to finance orderly Jewish colonization in whatever parts of the world may be opened by the nations.

18,553 Undesired Aliens Deported By U. S. in 1938

By the Associated Press.

James L. Houghteling, commissioner of immigration, said yesterday that 18,553 aliens were forced to leave the United States last year.

Houghteling's annual report to Secretary of Labor Perkins said 9,275 of the aliens were deported on warrants and 9,278 others, who had been adjudged deportable, left at their own expense. The total leaving in the previous year was 17,617.

During the year ending last July immigration officers barred 8,066 aliens from entering.

Immigrant arrivals numbered 67,895, compared with 50,244 in 1937 and 36,329 in 1936. The total was still far below the quota of 153,774, Houghteling said.

Germans and Austrians, totaling 17,199, led immigrants from all other countries. A classification by races in the report designated 11,917 of the Germans as Jews.

Treasure Hunters Who Quit Ship Cleared of Mutiny

Los Angeles, Calif., Jan. 18 (AP).—A Federal grand jury heard more descriptions today of the treasure-hunting voyage of the schooner Metha Nelson into the outh Seas, then returned a "no bill" which cleared Charles Segal, Hollywood promoter, and Abraham Kapellner, a steward, of mutiny charges.

Marino Bello, stepfather of the late Jean Harlow and organizer of the cruise; Peggy Husby Bello, the nurse whom he married a few days after the ship cleared Los Angeles Harbor, and Richard Gulley, cousin of England's former foreign secretary, Anthony Eden, were questioned today.

Segal and Kapellner were arrested here several months ago by Federal agents. They left the vessel at a Mexican port, claiming Capt. R. B. Hoffman subjected them to persecution. This charge the captain denied.

(Picture, Page 7.)

Canadian Labor Ousts CIO Member

Ottawa, Jan. 18 (Canadian Press). The Canadian Press learned today that the executive council of the Trades and Labor Congress of Canada has decided to suspend all members of the Congress of Industrial Organizations.

At the Houston, Tex., convention of the American Federation of Labor last October, William Green, A. F. of L. president, demanded that the Canadian Congress oust all C. I. O. affiliates and threatened to set up a new congress in Canada unless this was done.

FOR YOUR HEALTH'S SAKE
SWIM
OPEN 1:30 P.M. to 10:30 P.M.
NOW ONLY 25¢ INCLUDES TOWEL, SOAP, & LOCKER
AMBASSADOR HOTEL POOL 14th & K

Money Can't Buy Better Teeth
Plates $10, $15 and $20
Plates Repaired While You Wait
Work Done in My Own Laboratories
No Long Waiting. No High Prices
CROWNS AND BRIDGE WORK
$5 $5
Extractions, $1—By Gas, $2
Dr. SMATHERS
DENTAL SPECIALIST
Over Riggs National Bank
(15th and Eye St. N.W.)

Raymond School Sixth-Graders to Stage Own Play

Sixth grade pupils have a hand in all phases of the production of "Joseph and the Pharaoh" at Raymond Elementary School, Tenth and Spring Road northwest, February 1 and 2. Rose Vivian Klodin (left), who will be Jacob, is shown working on a costume. Others preparing costumes are (from left) Marjorie Ramsey, a dancer; Bernie Ruppert, a wise man; Shirley Peeples, a dancer, and Carl Kramer, the Pharaoh

Post Staff Photos.

Painting scenery for "Joseph and the Pharaoh" are (from left) Nona Clore, Billy McNeal, Jimmy Anderson, Betty Lee Atlas and Barbara Cochran

U. S. Accuses Germany Again In Explosions

By the Associated Press.

Germany's denial of responsibility for the Black Tom and Kingsland, N. J., munitions disasters was characterized yesterday as a "dishonest defense."

William D. Mitchell, former Attorney General, told the Mixed Claims Commission that a postscript to a letter, written in January, 1917, had "ripped down completely the facade" of this defense. Mitchell is representing the United States in an effort to set aside a 1930 decision which found for Germany in sabotage claims totaling some $50,000,000.

The letter was alleged to have been written by Carl Ahrendt, now a representative of the North German Lloyd Line at Cleveland, and was addressed to a Paul Hilken. The postscript read:

"Your of the 18th just received and am delighted to learn that the Von Hindenburg of Roland Park won another victory. Had a note from March who is still at the McAlpin. Asks me to advise his brother that he is in urgent need of another set of glasses. He would like to see his brother as soon as possible on this account."

The American counsel contended the "Von Hindenburg of Roland Park" was Hilken himself, who lived in Roland Park, suburb of Baltimore, and that the "glasses" referred to glass incendiary tubes.

The letter was dated January 19, 1917, a week after Kingsland was destroyed by fire.

The Germans contend the "victory" meant a business success in connection with Hilken's work in furthering German commercial submarine activity with this country, and that the "glasses" meant money.

The letter was found last July in files of the Eastern Forwarding Co. at Baltimore. That company had been formed in connection with German commercial submarine efforts to run the British blockade.

Ahrendt appeared before the commission before the letter was found. Mitchell expressed regret he could not have confronted Ahrendt with the postscript.

First Defense Bill Asks for 3,680 Planes To Increase Air Force of Army to 6,000

Defense

Continued from Page 1.

land-grant colleges for the training of pilots.

Meanwhile, a Congressional fight loomed over the ticklish question of fortification of the island of Guam, American outpost in the Pacific 1,300 miles from Japan.

Chairman Vinson, of the House Naval Committee, asserted that he had sent to the Budget Bureau a bill providing additional naval base facilities including a $5,000,000 authorization for fortifying Guam. When the proposal was first made public in a report issued by a special Navy board last week, criticism was heard on the grounds that fortification of the tiny island would greatly arouse Japan. Maj. Gen. William C. Rivers, former inspector general of the Army, has characterized it as a "most markedly aggressive and provocative military step."

Vinson Favors Fortification.

If the Guam item is eliminated by the Budget Bureau or the White House, Vinson said he would hold hearings to determine whether or not it should be restored before the measure reaches the floor of the House.

Vinson stated that although he favors the project, he would be unwilling to risk the success of the entire $44,000,000 naval base program by insisting upon it.

Senator Borah, returning to the Capitol from a White House luncheon, said he was convinced the United States would make no attempt, for the time bing, to fortify Guam.

The ranking Republican member of the Foreign Relations Committee declard, in answer to a question, that he thought he was "in general agreement" with the President on the foreign situation.

In his testimony before the House Military Committee, Gen. Arnold said yesterday that, to complete the defenses of the continental United States, four major air bases should be constructed within the next two years: in Puerto Rico, Alaska, Florida and New Hampshire. He added that the base in Hawaii should be expanded.

Arnold told the committee privately that within three years, America's aircraft factories could be in a position to turn out 1,000 planes a month, quadrupling the present rate. Last week, the committee heard Ambassadors Kennedy and Bullitt, American envoys to Great Britain and France, mention 1,200 planes per month as the present German capacity.

Opposes Competitive Bids

To hasten an increase in productive capacity, Arnold suggested Congress permit abandonment of competitive bidding for private plane manufacture.

"We should do away with competitive bidding if we are in an emergency," said the Air Corps' chief. "I think right now we are faced with an emergency."

Representative Short, Missouri's lone Republican Congressman, asked Arnold whether an enemy power would not need air bases in Canada or Mexico before it could launch a successful attack on this country.

"Yes," was the reply, or floating bases."

"Do you think there is any immediate danger of such an attack?" asked Short.

"I don't think I should answer that," Arnold said.

Short declared later that Gen. Craig had agreed to answer the question—possibly today, in a secret session.

Asks $170,000,000 for Planes

Urging approval of the President's $300,000,000 air expansion program, Arnold told the committee that $170,000,000 would be spent for 3,000 new planes. He said the plans call for 2,000 new officers, and 25,000 additional enlisted men. He said when the program was completed the Army would have only 3,337 operating planes and indicated that the others would be used largely for training.

"Planes of five years ago, when the goal in speed development was 300 miles per hour, are now obsolete," said Arnold. "We are looking to 500 miles per hour."

Another angle of American defense plans was brought to the fore yesterday with the report that Secretary of War Woodring recommended to the Senate and House military committees Monday that bonds be issued to finance construction of an auxiliary channel and a third set of locks for the Panama Canal, probably to be located from 1 to 4 miles from the existing waterway.

The additional route—to be built primarily for military purposes—would be paid for, Woodring suggested, by a $200,000,000 bond issue. The bonds would be retired by application of over two-thirds of the canal's annual receipts of $13,000,000.

Vinson Offers Two Bills

The bill introduced by Representative May yesterday authorizes the Secretary of War to provide the Air Corps with not more than 6,000 "serviceable airplanes, and such number of airships and free and captive balloons as he may determine to be necessary for training purposes," together with essential equipment. The figure of 6,000 excludes experimental and obsolete planes. No time limit is set for the new construction.

Representative Vinson offered two bills yesterday, authorizing the Secretary of the Navy to modernize three ships at a cost not to exceed $5,000,000, and permitting the President to "acquire or convert" vessels to provide one seaplane tender, one destroyer tender, a fleet tug and an oiler at cost not to exceed $50,000,000.

Representative Fish, of New York, ranking minority member of the House Foreign Affairs Committee, introduced a bill to forbid the exportation of implements of war, except to nations on the American continents engaged in war against non-American states.

On the floor of the House, Representative Snyder (Democrat), of Pennsylvania, sponsor of a bill authorizing nine East-West and North-South highways to cost $8,000,000,000, urged construction of the routes as a measure for cheaper transportation, relief of unemployment and national defense.

King and Hoover Attack Persecution Of Minorities

Cincinnati, Jan. 18 (AP).—Senator William A. King (Democrat), Utah, and former rPesident Herbert Hoover voiced criticism of minority persecutions here tonight.

King, speaking at a banquet of the biennial council of the American Hebrew Congregations, said he would support a measure for "non-intercourse with the Nazi government."

A message from Hoover to the council was read, in which he said the "'Jews are but part of those peoples the persecution of whom arises out of moral and political degeneration the world over."

Diplomats View Film From China

"Song of China," a Chinese produced motion picture, was presented last night for the first time in this country by the Washington Film Society to an audience in Pierce Hall which included diplomats from several nations.

A story of filial piety on the order of "The Good Earth," the film is devoid of war propaganda and is considered one of the best productions of the Chinese motion picture industry. Actors, technicians and directors were Chinese. The film society, of which Secretary Hull and several ambassadors are sponsors, hopes to present a Japanese production in the near future.

WOODWARD & LOTHROP
10TH, 11TH F AND G STREETS
PHONE DISTRICT 5100

Elizabeth Arden
presents
CYCLAMEN DAYTIME
AND
CYCLAMEN EVENING
MAKE-UPS
for Spring

Elizabeth Arden has created two new harmony make-ups captivating as the delicate Cyclamen blossom which inspired the blue-tone pinks from mauve to magenta that dominate the Spring fashions . . . One radiantly lovely for daytime . . . the other glamorous in evening's artificial light . . . each in its own Harmony Make-Up Box containing powder, lipstick, cream rouge, eye sha-do and nail polish at $5.

Cyclamen Evening Lipstick . . . $1.50
Cyclamen Daytime Lipstick . . . $1.50
Cyclamen Nail Polish . . . . . $1.

The Elizabeth Arden Personal Representative is here this week, to give you her advice about your beauty problems.

TOILETRIES, AISLE 11, FIRST FLOOR

WOODWARD & LOTHROP
THE MEN'S STORE—SECOND FLOOR
28 Seconds via the Electric Stairway

Mt. Rock Fleece Overcoats

Give You Well-groomed Appearance with Long, Satisfactory Wear

$45

Men have been wearing Mt. Rock Fleece overcoats for three, four, even five years . . . and they are wearing them again this Winter—a record for wear and serviceability seldom found even in the most expensive overcoats. So woven as to present almost all the nap on the wearing surface, making your Mt. Rock Fleece overcoat practically impervious to the toughest of service . . . allowing it to withstand much greater wear than the ordinary fleece overcoat. Keep warm and well-groomed this Winter in a Mt. Rock Fleece overcoat that gives you years of stylish wear.

WOODWARD & LOTHROP
Takes Up the Question of "Weather-Proofing"

The Feet of the Family

Galoshes

Men's U. S. Arctics, fleece-lined, slide-fastened.....$5
Four-buckle Arctics....$3.50
THE MEN'S STORE, SECOND FLOOR

Women's patent and suede-finished Shuglov—in black or brown. Five heights of heels. Sizes 3 to 10.....$3
WOMEN'S SHOES, THIRD FLOOR

Boys' three-buckle rubber Arctics, fleece lining. Sizes 2½ to 6.....$2.50

Children's Gaytee, of all-rubber, slide-fastened. Brown. Sizes 6 to 12; 12½ to 3.....$2.25

Sizes 3½ to 8.....$2.50
JUNIORS' AND CHILDREN'S SHOES, FOURTH FLOOR

In the Down Stairs Store

Women's Galoshes, snap-on style, five heel heights, black or brown.....$1.45
Slide-fastened style.....$2.50
Men's Galoshes, four-buckle style.....$2.95
Slide-fastened style.....$3.95
Boys' Arctics, sizes 11½ to 5.....$2.50
DOWN STAIRS STORE

Fairfax Board Studies '39-'40 Budget

2 New Policemen Asked; D. C. Man Fined $500 In Auto Tragedy

FAIRFAX BUREAU OF THE POST,
P. O. BOX 248, Fairfax, Va.
Phone Falls Church 2040-M.

The Fairfax County board of supervisors yesterday began its study of theannual county budget for 1939-40, which will be the basis of the county taxes payable next fall.

The tentative estimates considered yesterday were not formally adopted and included expenses and salaries in existing county offices and the police force. It included provisions for appointment of two members of county police. A similar move last year was defeated when the budget was finally adopted after a public hearing when one of the citizens opposed the increased appropriation, but was voted down by board members.

Thetentative estimates yesterday totaled approximately $120,700 for general county expenses exclusive of schools, pensions, fire levy and road debt service.

Other Items Considered

Considered by the board was $4,371 salary and expenses of the board of supervisors; $2,285 for salary and expenses of county purchasing agent; $8,266 for commissioner of revenue office; $75, examiner of records; $10,299, treasurer's office; $3,558, clerk's office; $3,298 for circuit court; $4,417 for trial justice court; $2,211, Commonwealth's Attorney's office; $25,170 for policing and investigating; '1,955, jail upkeep; $100, forest fires; $300, salary of county welfare board; $18,424.16 for maintenance of public welfare department; $3,595 for district poor farm and outside relief; $375, material for sewing room; $50 for coffins for poor; $400 for lunacy hearings; $6,750 for public health; $2,214 for farm and home agent; $2,110, elections; $7,690, maintenance of county buildings; $1,020, school superintendent; $175 for registrar of vital statistics; $4,000, capital outlay, and $2,000, emergency fund.

It was estimated that the tax rate for road debt service would remain at $1.35 in Dranesville District and 70 cents in Falls Church District, while in Providence District it would be 16 cents and Mount Vernon District, 15 cents, which will be a reduction of 1 cent in each district over the current rate. The fire protection levy and the Confederate pension levy would remain at 5 cents each. The real estate reassessment fund rate would be 4 cents.

Ask Clerk Hire Funds

A request was received from the county planning commission asking the board to appropriate $2,500 for clerk hire and supplies for the commission, which was created last fall and for which the county has never appropriated and funds. The request was made by E. Russell White, chairman of the commission.

A resolution was adopted setting aside $5,000 from the general county fund in a special account to be known as a real estate reassessment fund to take care of the general county assessment next year.

A resolution was received from the county school board asking allocation of more office space in the courthouse or if such space was not available the school board asked it be given the exclusive use of the county board room at all times except on board meeting days. It was brought out that since offices for the school board were allocated in 1928 the school board office force has increased from two persons to six, at present housed in two rooms.

The supervisors will consider the request of the school board and the adoption of a tentative county budget at its next meeting on February 1.

Guilty of Manslaughter

Henry Buchanan Byrd, sr., of Washington, was fined $500 and costs and given a suspended jail sentence of 12 months yesterday in Circuit Court of Fairfax County on a plea of guilty to a charge of involuntary manslaughter.

Hunts Bodies of Two Drowned Daughters

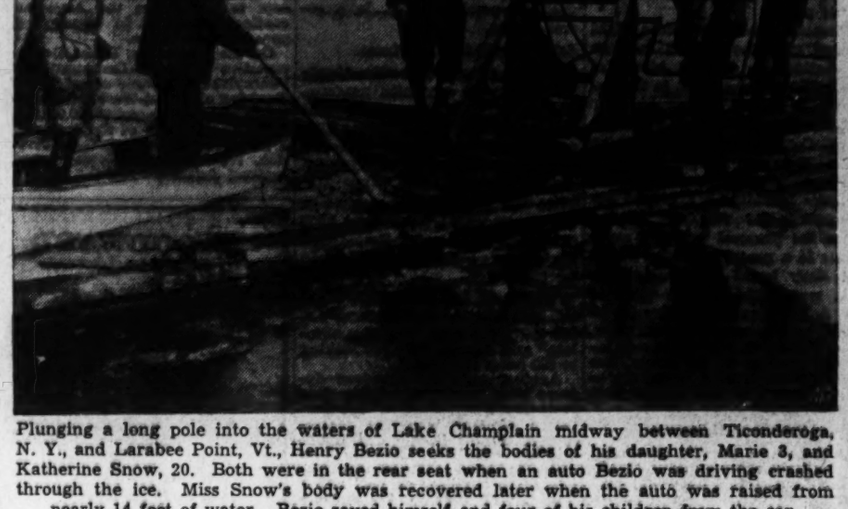

Plunging a long pole into the waters of Lake Champlain midway between Ticonderoga, N. Y., and Larabee Point, Vt., Henry Bezio seeks the bodies of his daughter, Marie 3, and Katherine Snow, 20. Both were in the rear seat when an auto Bezio was driving crashed through the ice. Miss Snow's body was recovered later when the auto was raised from nearly 14 feet of water. Bezio saved himself and four of his children from the car

Senate Sentiment Shifts Toward Restoral Of $150,000,000 WPA Slash Voted by House

Relief

Continued from Page 1.

dead of winter and 200,000 more when the March winds are blowing," Borah said. "God knows what they are going to do unless they starve."

The C. I. O. and the American Federation of Labor both were backing restoration of the cut and cities represented on the United States Conference of Mayors were bringing pressure to bear, as the sub-committee, predisposed to the House $725,000,000 figure, concluded its hearings.

Jobless Conditions Cited

Last witness before the sub-committee, Senator Bone (Democrat), of Washington, cited unemployment conditions in his State, and urged a "minimum" appropriation of the $875,000,000 asked by the President.

Chairman Glass of the Appropriations Committee is expected to lead the fight for the lower appropriation when the sub-committee meets today, but some other Democrats in the group who formerly espoused the House action yesterday were reported "doubtful." Only two of the three Republican members were regarded as sure votes for the cut.

The sub-committee draft of the bill providing WPA funds for the next five months will be written today, but must run the gauntlet of the 24-member Appropriations Committee, probably tomorrow, before it reaches the Senate floor.

Lehman Protests Cut

Among telegrams received by the Senate group yesterday from State and local officials opposing the cut was a wire from Gov. Lehman, of New York, declaring reduction of WPA rolls will force an "impossible burden" on New York State and New York cities.

An outlet for 9,000 trained domestic servants in Washington, and 404,000 throughout the country was estimated by Edgar G. Brown, of the United Government Employes, who asked the sub-comittee to earmark $10,000,000 for WPA training of domestic help.

Brown said he cited United States employment service estimates in support of his contention that domestic jobs are available if household training is provided by WPA. He said Senator Russell (Democrat), of Georgia, and others expressed "gratification" at the job prospect picture he painted.

Other last day witnesses included Ralph Hetzell, unemployment director of the C. I. O.; President Jacob Baker, of the United Federal Workers of America; the Rev. David C. Colony, of St. Luke's Episcopal Church in Philadelphia; Abbott Simons, of the American Youth Congress; William Dixon, Ohio State director of relief, and William Levner, of the American Federation of Teachers.

New Deputy WPA Chief

Harris & Ewing.

HOWARD O. HUNTER, who was appointed deputy administrator of WPA by Col. F. C. Farrington, succeeding Aubrey Williams. He has been serving as field representative in the Middle West

Schultze, Drawer Of 'Foxy Grandpa,' Dies at 72 on WPA

New York, Jan. 18 (AP).—Carl E. Schultze, the comic artist who caricatured his own grandfather as "Faxy Granda," engenuous, kindly and sly, died in his sleep today at 72.

The wealth he had acquired thrrough two decades as one of the Nation's most popular newspaper comic strip artists before the ascendancy of gun-toting, crafty and heroic characters, had long since vanished, and in recent years Schultze had worked for the WPA.

He began drawing for newspapers in the nineties, but it was not until 900 that "Foxy Grandpa" brought him fame and a fortune, lost after the war.

William Leary Dies

New York, Jan. 18 (AP).—William Leary, 74, treasurer of the Port of New York Authority, died of a heart attack in his office today.

Congress to Get Message Today On U.S. PayTax

Tax

Continued from Page 1.

and Government employes from the income tax."

Morris expressed the opinion that adequate power for the exemptions were contained in the Sixteenth Amendment, but that "even if it is found a constitutional amendment is needed to make the adjustment," he thought it should be made.

Gen. Dawes Believes Europe Is on Way To a Lasting Peace

Chicago, Jan. 18 (AP).—Former Vice President Charles G. Dawes today said he believed Europe was on the way to a permanent peace.

He listed as favorable factors the "fear and hatred of war" among the European peoples and the Munich compact, which, he said, has demonstrated that as a result of the World War the attitude of the peoples of Britain, France, Germany and Italy is such that when war is the probable alternative they will support the minor national concessions and sacrifices advocated in the interest of peace by courageous statesmen."

J. P. Rogers Will Head Northeast Buisnessmen

J. P. Rogers was elected president of the Northeast Businessmen's Association at its annual meeting Tuesday, it was announced yesterday. R. E. Wilhelm was elected first vice president; Arthur Hartung, second vice president; L. W. Strobel, secretary; Harry P. White, treasurer; James P. Bailey, general counsel; R. W. McCullough, assistant general counsel, and George J. Geiger, sergeant-at-arms.

Captain Gives Ticket To Motorcycle Officer

Private Thomas W. Shomette, motorcycle policeman for the traffic division, yesterday found his machine marked "Metropolitan Police" had no insurance against a parking ticket. Shomette parked his bicycle in an alley behind headquarters while he went to Police Court to testify in a traffic case. When he returned, he found a ticket.

He forfeited $2 collateral on a charge of disobeying an official sign. Complainant in the case was Capt. Milton Smith, head of the traffic division.

Stimson Heads Drive to Curb Sales to Japan

Special Dispatch to The Post.

New York, Jan. 18.—A committee headed by Henry L. Stimson, former Secretary of State, has been organized to promote legislation to curb the sale by Americans to Japan of such "sinews of war" as scrap iron, oil, steel and trucks.

The organization, known as the American Committee for Nonparticipation in Japanese Aggression, announced today an appeal to support its program was being made directly to 40,000 outstanding citizens.

Honorary vice chairmen are A. Lawrence Lowell, president emeritus of Harvard University; Dr. Robert E. Speer, former president of the Federal Council of Churches, and William Allen White, Emporia, Kans., publisher. Active chairman is Roger S. Green, former American consul general at Hankow, China. Miss Josephine Schain, head of the National Committee on the Cause and Cure of War, is vice chairman; Mrs. Sidney Gamble, treasurer, and Harry B. Price, executive secretary.

Back Pain and Kidney Strain

Wrong foods and drinks, worry, overwork and colds often put a strain on the Kidneys and functional Kidney disorders may be the true cause of Excess Acidity, Getting Up Nights, Burning Passages, Leg Pains, Nervousness, Dizziness, Swollen Ankles, Rheumatic Pains, and Puffy Eyes. Help your kidneys purify your blood with Cystex. Usually the very first dose starts helping your kidneys clean out excess acids and this soon may make you feel like new again. Under the money-back guarantee Cystex must satisfy completely or cost nothing. Ask Cystex (sis-tex) today. It costs only 3c a dose at druggists and the guarantee protects you. —Adv.

Only at Smith's!
Full Soles and Rubber Heels
$1.49 Complete
Washington's most sensational shoe repair value! Finest materials, high type workmanship
Phone COl. 57-57 for nearest Smith address. 21 Servicenters
Smith's
Dry Cleaners Launderers, Shoe Repairers

D. C. Man Heads Civil Engineers

New York, Jan. 18.—The sixty-sixth annual meeting of the American Society of Civil Engineers opened here today with a registration of nearly 2,000 engineers from all sections of the United States. The meeting will continue through Saturday.

Mid-Season Prices On
Chrysler's AIRTEMP OIL BURNER
Now Is The Time To Install The AIRTEMP

WIVES and MOTHERS
TALK this special Mid-Season offer over with your husband now . . learn how financially simple it is to enjoy this finest type of automatic heat in your home.

PAY NOTHING DOWN

WITH four months of cold weather ahead you can install an Airtemp Oil Burner in your home at Griffith Consumer's special Mid-Season prices. Enjoy the comfort of Chrysler's Airtemp this winter—cash in on the investment of buying at Mid-Season prices—and take advantage of Griffith-Consumer's convenient Budget Payment Plan.

AIRTEMP ADVANTAGES
★ FOCUSED FLAME—Makes it possible to adjust the flame of the Airtemp to eliminate overheating or underheating.
★ AUTOMATIC NO-WASTE CARBURETOR—Prevents wasteful "after-drip" at nozzle when burner shuts off.
★ STREAMLINED DRAFT CHAMBER—Provides the efficient mixing of air and oil . . producing an intense, white-hot flame . . . cuts fuel bills.
★ LONG-LIFE DUPRENE COUPLING—Eliminates wear on pump and motor . . provides for long life and durability.
★ OVERSIZED MOTOR—Totally enclosed, operates with greater dependability and smoothness even under heavy load conditions.

GRIFFITH CONSUMERS COMPANY
1413 New York Ave. N.W.
MEtropolitan 4840

BY SEA TO FLORIDA
Sail from Baltimore each Tuesday, Friday, 6 P. M.
A wonderfully restful voyage over blue Atlantic waters aboard a large, modern liner. An economical trip, too, for the fares include spacious stateroom accommodations, delicious meals and a host of diversions.
From Baltimore: JACKSONVILLE $42 ★ MIAMI $58
Round trip, 18 day return limit. Also, a number of attractive all-expense cruises, covering hotel reservations, sightseeing, etc.
Write or phone M. & M. Travel Bureau, 1418 H St., N. W., Washington (Tel. National 4612)—or authorized tourist agents.
MERCHANTS & MINERS LINE

New 1939 PHILCO SEMI-AUTOMATIC RADIO-PHONOGRAPH
Open Evenings
With Push Button Tuning
At the Lowest Price in Philco History . . .
$69.95
10 Days Trial
No Money Down
Very Easy Terms
Call NAtional 3232
ARTHUR JORDAN PIANO COMPANY
1239-G Street ~ Cor. 13th N.W.
LARGEST SELECTION OF PIANOS IN THE CITY

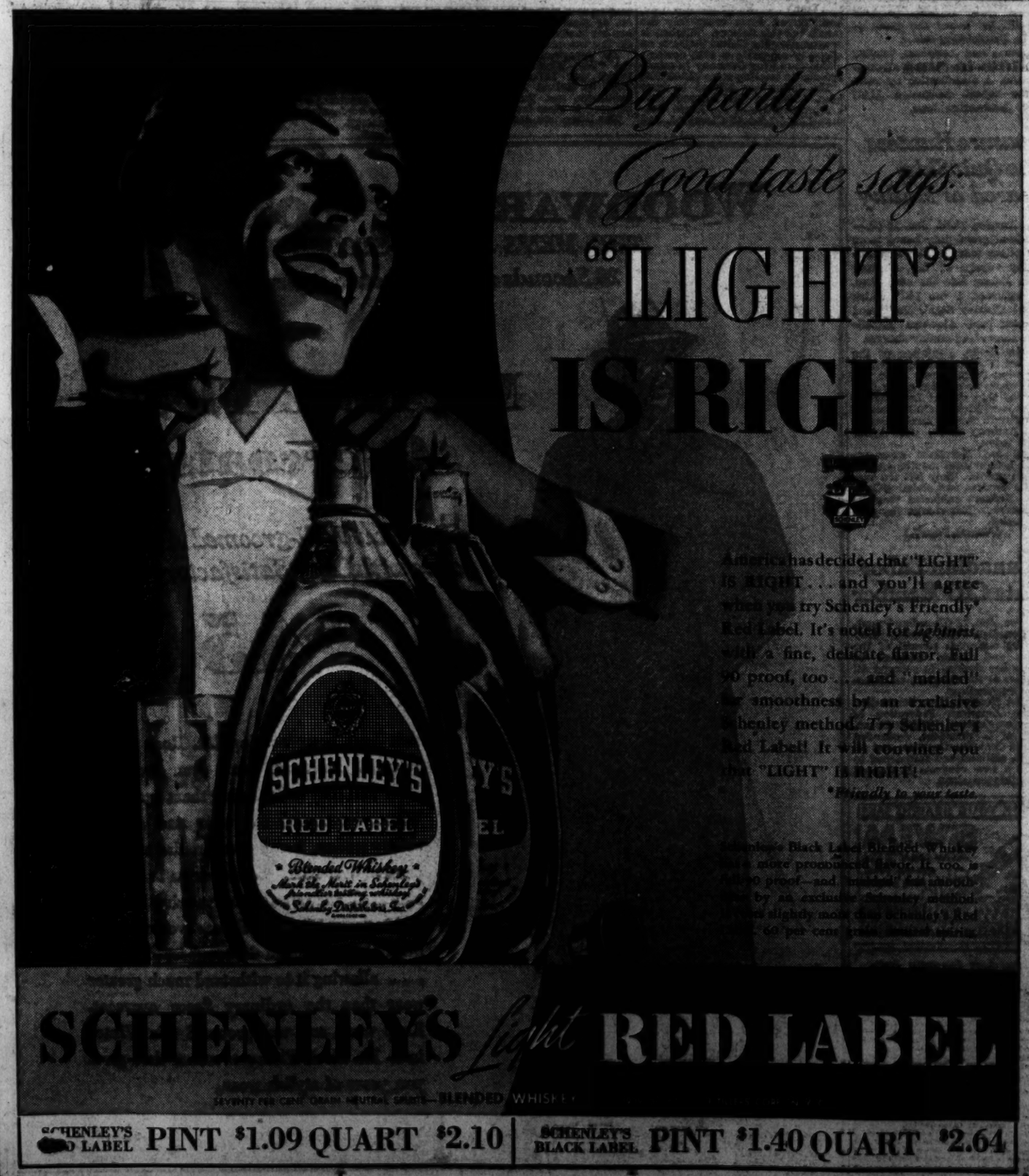

America has decided that "LIGHT" IS RIGHT . . . and you'll agree when you try Schenley's Friendly* Red Label. It's noted for lightness with a fine, delicate flavor. Full 90 proof, too . . . and "melded" for smoothness by an exclusive Schenley method. Try Schenley's Red Label! It will convince you that "LIGHT" IS RIGHT!
*Friendly to your taste

Schenley's Black Label Blended Whiskey has a more pronounced flavor. It, too, is 90 proof—and "melded" for smoothness by an exclusive Schenley method. It's slightly more than Schenley's Red Label. 60 per cent grain neutral spirits.

SCHENLEY'S *Light* RED LABEL
SEVENTY PER CENT GRAIN NEUTRAL SPIRITS—BLENDED WHISKEY
SCHENLEY'S RED LABEL PINT $1.09 QUART $2.10 | SCHENLEY'S BLACK LABEL PINT $1.40 QUART $2.64

Traffic Hours On Key Bridge 4:15 p.m., 7 a.m.

Move Will Restore Traffic in Hours of 60% of Business

Georgetown business leaders last night hailed announcement by Maj. Brown, superintendent of police, that the Key Bridge would be kept open to all vehicular traffic from 4:15 p. m. to 7 a. m. beginning today.

John Paul Jones, general counsel for the Georgetown Business Men's Association, said opening the bridge to private passenger cars at 4:15 p. m. instead of 5:30 p. m. would restore the flow of traffic through the Georgetown business district during the hours when retail stores regularly transact about 60 per cent of their business.

Maj. Brown's announcement followed a meeting in his office of a committee named by the District Commissioners to study the conditions resulting from closing of the bridge. The committee, headed by Maj. Brown, included C. R. Whyte, District superintendent of bridges; L. P. Robertson, District street engineer; Capt. P. H. Tansey, assistant engineer commissioner; J. V. McNary, senior engineer of bridges of the United States Bureau of Roads; Inspector W. E. Holmes, and William A. VanDuzer, director of traffic.

McNary said after the committee meeting that the business slump in Georgetown was not entirely a temporary problem growing out of the bridge closing. He explained the recently finished section of the Memorial highway just above the Arlington Bridge had already permanently diverted a part of the regular traffic between the District and Virginia. With the construction of the Memorial highway to Great Falls as now planned, he said, the bulk of traffic along the Potomac would be diverted to the Virginia side.

Medical Society To Fight Cancer

A special committee of the District Medical Society, appointed yesterday by Dr. William J. Mallory, president, will meet tonight to plan a city-wide educational campaign on cancer. The group will be the executive committee for the local unit of the Women's Field Army.

Dr. Eugene R. Whitmore, professor of parasitology and pathology at Georgetown University school of medicine, is chairman. Other members are Drs. Edith SeVille Coale, Harry H. Kerr, Radford Brown and William J. Stanton.

In co-operation with the Women's Field Army, the Health Department, Council of Social Agencies, and the American Society for the Control of Cancer, the medical society will conduct a series of talks before civic and social bodies.

St. Matthew's Choir to Sing

Directed by Malton Boyce, the choir of St. Matthew's Church will give a concert at 8:30 tonight in the Arts Club of Washington. The choir is composed of W. T. Hannan, T. L. Costaggini, T. K. Hannan, A. E. Willmett, J. B. Cullen, J. J. McMahon, F. P. Heartsill, H. M. Knowlton and S. A. Russell.

The interesting program includes six examples of Gregorian Chant, and an equal number of sixteenth century polyphonic pieces by Asola Handl, Anerio, Palestrina and Gallus. A miscellaneous group will offer compositions by Praetorious, Handl, Gounod, Adam and Yon.

H. W. Little Installed As El Dorado Head

Officers were installed last night by the El Dorado Club, meeting at Hamilton Hotel. They include:

President, Harry W. Little; vice president, Samuel W. Barrow; Secretary, Fred S. Britton; treasurer, William J. Falk; historian, Joseph G. Gauges; board of governors, Dr. Elliott A. Hunt, Charles M. Medford and James J. Breen. Retiring president, Charles M. Medford, reported the club's activities for the pats year.

Lodge to Give Ball

A charity ball will be given January 27 at the Continental Hotel by Trinity Lodge, No. 5 of the Order of Shepherd of Bethlehem. Mrs. Ruth Domdera, chairman of arrangements, announced yesterday.

Don't Let
Ugly Pimples
"Get You Down"

To relieve the itching torment of pimples, rashes, eczema and other surface skin conditions, just douse the irritation with soothing, dependable, liquid, **S.S.S. SOLUTION.** Greaseless, invisible—a pharmacist's time-proved formula of 5 selected ingredients. Combats vegetable and animal parasites contacted. Must satisfy you real quick or money back. Ask your druggist today for **S.S.S. SOLUTION**—only 50c.

..AND I USED TO BE SUCH A SAUSAGE IN THIS DRESS

Look at the Fat I've Lost!

Now you can slim down your face and figure without strict dieting or back-breaking exercises. Just eat sensibly and take 4 Marmola Prescription Tablets a day, according to the directions, until you have lost enough fat—then stop. Marmola Prescription Tablets have been sold to the public for more than thirty years. More than twenty million boxes have been distributed during that period.

Marmola is not intended as a cure-all for all ailments. This advertisement is intended only for fat persons who are normal and healthy otherwise and whose fatness is caused by hypo-thyroidism with accompanying subnormal metabolic rates. No other representation is made as to this treatment except under these conditions and according to the dosage as recommended.

We do not make any diagnosis as that is the function of your physician, who must be consulted for that purpose. The complete formula is featured in every package. Start with Marmola today and win the slender lovely figure that is rightfully yours.

Questioned on Adventure Ship Mutiny

Associated Press WIREPHOTO.

Richard Gulley (upper picture), a cousin of Anthony Eden, and Filomena Renzy, maid of Countess Dorothy Di Frasso, Hollywood figure, both voyagers on the advanture cruise of the schooner Metha Nelson, are shown yesterday at Los Angeles as they arrived for a Federal grand jury hearing of charges of mutiny aboard the ship. Others heard were (lower picture) Marion Belle, stepfather of Jean Harlow, and his bride, Evelyn Husby, a nurse he wed on the cruise to Cocos Island last fall

Witnesses Needn't Reply, Utility Inquiry Is Stalemated

By the Associated Press.

The Associated Gas & Electric System threatened yesterday to force the Power Commission into the Federal courts for a test of its right to investigate the system's activities.

Defense counsel, in the opening session of the long-delayed inquiry, challenged the commission's jurisdiction and refused to permit company officials to testify.

Frank A. Hampton, commission examiner, ruled that the commission had jurisdiction but conceded that witnesses might properly accept advice of counsel not to testify. Unless a compromise could be worked out shortly, commission aides said, the commission might be forced into the courts for a decision on its authority to compel testimony.

The commission said one aim of its inquiry was to determine the nature and reasonableness of service costs charged against certain Pennsylvania operating companies of the Associated system.

Associated counsel contended that the "real purpose" of the inquiry was to obtain information for the Pennsylvania Public Utilities Commission so it might punish Associated "for alleged violations of State statutes."

The commission has subpenaed books and records and individuals connected with what it called the "Hopson Service Companies" as it alleged they existed between 1936 and January 1, 1939.

(H. C. Hopson, of Morristown, N. J., purported czar of a far-flung utilities empire, previously denied officially that 14 service companies named by the commission were under control of Associated Gas & Electric.)

G. W. Group to Review Dutcless Gland Therapy

Advances in the practice of ductless gland therapy by which medical science treats sterility in women will be reviewed by the George Washington University Medical Society at a meeting Saturday night at the medical school. Dr. Max A. Goldzieher, New York endocrinologist, will speak.

A round table discussion will be conducted by Dr. Emil Novak, of Johns Hopkins. Participating will be Dr. Goldzieher, Dr. Howard F. Kane, Dr Jacob Kotz and Dr. Elizabeth Parker. Dr. Oscar B. Hunter will preside.

500 Firms Face Fines for Tax Payment Delay

Penalty to Be 1% Of Compensation Levy On the Pay Rolls

Five hundred District firms will be fined for failure to pay the 3 per cent unemployment compensation tax for December, John A. Marshall, director of the District Unemployment Compensation Board, revealed yesterday on the deadline for payment of the pay roll levy. The fine will be 1 per cent of the tax payment.

Employers with eight or more workers, however, still have until the last day of this month to pay their December tax and still be eligible for a 90 per cent credit toward the Federal social security tax on pay rolls.

Unions Behind Setup

Marshall said that generally District employers were co-operating in the program, and rarely forced court action for collection of the tax. Labor unions, he said, are "absolutely" behind the setup, which pays benefits up to 16 weeks to unemployed District residents, averaging $9 per week.

Simplifications of methods in handling the tax is the aim of the District board, Marshall averred. He pointed out that much of the delay in paying the 3 per cent tax could be eliminated by allowing annual, semiannual, or quarterly payments instead of the present monthly plan.

Surplus Bothers Officials

One of the disturbing problems of the program, Marshall asserted, is the question of what to do with the tremendous surplus piling up in the United States Treasury to the credit of the Compensation Board. Covering the past two years a surplus of $10,366,000 was on hand December 31, 1938, with $1,675,000 paid out in benefits. Interest on the money is estimated at about $200,000 per year. Marshall foresaw a surplus of $60,000,000 in the next 25 years, unless the system is changed. Under the present setup the money is earmarked for benefit payments only.

A tax based on a "needs" basis, instead of the present arbitrary 3 per cent tax might be the solution, he said. Marshall also declared he would favor changing the month's minimum waiting period to a maximum period, in order to speed up payments to the jobless.

First Aid Classes Begin

Beginning at 8 o'clock tonight classes in first aid will be given for the next seven weeks at the District of Columbia Chapter, American Red Cross, every Tuesday and Thursday under the direction of Robert L. Hansen.

Liggetts
DRUG STORES
For Free Delivery Call
DU. 5050

ROOF LEAK?
AD. 8855

ART MATERIALS
MUTH
710 13TH.
NAT. 6386

Odd Lots
Limited Quantities
Extra Salespeople

DELIVERY SERVICE—NATIONAL 3320

Clark's
705 14th St. N.W.

FREE PARKING
CAPITOL GARAGE
N. Y. Ave. Between 13th & 14th
Prices in Effect for 6 Days!

ANNUAL CLEARANCE Sale

Our outstanding yearly event . . . hundreds of additional items from our regular stock including the world's finest imported wines and champagnes "Drastically Reduced!" See our
"BARGAIN TABLE"
with many other outstanding values—too numerous to mention.

LOWEST PRICE EVER
IMPORTED KING'S FAVORITE LIQUEUR SCOTCH
Produced and bottled in Scotland by Lawson, McDonald, Ltd. —86 proof.
Imported to sell for $2.98
$1.99 Fifth

EXTRA VALUE
Reg. $2.25 Value
CHATEAU GAY
N. Y. STATE CHAMPAGNE and SPARKLING BURGUNDY
Delicious sparkling wines naturally fermented in the bottle. Buy a case at this low price.
$1.29 Large Bottle 25 oz.

Bottled at Distillery
JUST 840 QUARTS
OLD KENNEBEC
STRAIGHT—90 PROOF
Kentucky Bourbon
2 Years Old
Produced and bottled at the distillery at Frankfort, Ky., only a limited quantity of this fine Kentucky Bourbon at this price. SHOP EARLY.
$1.00 Full Quart

FULL QUARTS . . .
BOTTLED IN BOND
100 PROOF
GOLDEN YEAR'S
Straight Bourbon
4 Years Old
Our lowest price ever on bonded whiskies. Golden Year's Bourbon has been a best seller at much higher prices. Specially reduced for this event.
$1.79 Full Quart

DRASTICALLY SLASHED
CALIFORNIA ASSORTED WINES
Ports, Sherry, Muscatel, Sauterne, Burgundy, Claret.
3 Large Bottles $1.00

IMPORTED
BESSAND CHAMPAGNE
EXTRA DRY—1928
Delicious French champagne 1928 Vintage. Left over from our Holiday Gift Baskets. While they last.
Split 6½ oz. 50c

CLOSE OUT!
SPANISH FERNANDEZ
SHERRIES
OLOROSO, Sweet or Amontillado Dry.
99c Fifth

CLEARANCE ON ODD LOTS

PREPARED COCKTAILS (Ready to Serve)	Fifth	88c
IMPORTED ITALIAN VERMOUTH	30 Oz. Bottle	79c
ASS'TED DOMESTIC CORDIALS (Not All Flavors)	Fifth	79c
KENTUCKY BANNER BONDED, 46 Pts	Pint	$1.00
MAMMOTH CAVE BONDED, 38 Pts..	Pint	$1.00
IMP. KIRSCHWASSER, 27 Bottles..	Fifth	$2.49
IMP. MADEIRA WINE, 12 Years....	Fifth	$1.39
IMP. Marsala Sherry (Italian)	Fifth	79c
OLD RARITY SCOTCH, 12 Years..	Fifth	$3.69
DOYEN'S CHAMP, Imported	½ Bottle	89c
Chateau Y'Quem 1932	Fifth	$1.39
Imported Holland Gin STONE CROCK	Pint	88c
De Kuyper's Anchor Dry Gin	Fifth	88c

32 BOTTLES ONLY
SAN FRANCISCO'S PREPARED
PISCO PUNCH
The drink that made Frisco famous, serve cold garnished with a slice of pineapple.
3 for $1.00
39c Bottle 12 oz.

REG. $1 VERMOUTHS
Mouquins—Dry
Valente—Sweet
Two excellent Vermouths for cocktails, etc.
2 Large Bottles $1.00 30 oz.

DIRECT IMPORT
IMPORTED LISBON
TAWNY PORT
10 YEARS OLD
Tawny, not too sweet, an excellent dessert wine.
88c Fifth

CLOSE OUT!
STONE JUGS
"HEATHERDEW"
SCOTCH
Imported to sell for $3.49, world renowned Scotch.
Special $2.69
Stone Jug 25 Oz.

CLOSE OUT!
Formerly $2.98
FROM IRELAND
IMPORTED KINAHAN'S L. L. IRISH WHISKEY
7 YEARS OLD
Fine old Irish whiskey produced and bottled in Dublin, Ireland.
$1.88 Fifth

CHATEAU BOTTLED
French Wines
CHATEAU MONTALIVET (Sauternes, 1929)
CHATEAU GASTEBOIS (Medoc, 1929)
CHATEAU LACLOTTE (Barsac, 1929)
CHATEAU MARGAUX, 1925
CHATEAU SOCIANDO (Red Claret, 1929)
$1.00 Fifth

CLOSE OUT!
132 Bottles
IMPORTED
20 Years Old
"PLANAT"
Cognac
Imported French Grape Brandy, produced and bottled in Cognac, France. Age & proof guaranteed by French government.
$2.39 Fifth

BOTTLED IN LONDON, ENGLAND
Reg. $2.95
IMPORTED
J. & W. NICHOLSON
DISTILLED BRITISH
DRY GIN
For a Definitely Superior Martini, try making it with genuine Nicholson's Imported London Dry Gin, specially reduced.
$1.79 Fifth

BOTTLED IN BOND
100 PROOF
SHERWOOD MARYLAND RYE
4½ YEARS OLD
Distilled .....Spring, 1934
Bottled .....Fall, 1938
Produced and bottled at the distillery in Md., age and proof guaranteed by the U. S. Government.
$1.99 Full Quart

CASCADE
Mellow as Moonlight

You don't have to spend a lot of money to drink and serve fine whiskey.
Cascade is fine whiskey, mellow as moonlight—gifted with qualities distilled from the very life and vigor of the grain.
Yet Cascade is moderately priced.

Copr. 1939, Geo. A. Dickel Distilling Co., Inc., Lexington, Ky.

"FROM THE LIFE AND VIGOR OF THE GRAIN"

The Washington Post

Registered in U. S. Patent Office

An Independent Newspaper.
(Published every day in the year.)

Eugene Meyer, Publisher.
Floyd R. Harrison, Comptroller.

The Associated Press is entitled exclusively to use for republication of all news dispatches credited to it or not otherwise credited in this paper and local news of spontaneous origin published herein. Rights of republication of all other matter herein are also reserved.

New York Office.....270 Madison Avenue
Chicago Office.....360 North Michigan Avenue

DELIVERED IN WASHINGTON

Daily, Sunday, 1 yr...	$7.80	Daily, Sunday, 1 week	15c
Daily only, 1 yr.....	5.20	Daily only, 1 week	10c
Sunday only, 1 yr.....	2.60	Sunday only, per copy	5c

BY MAIL—MARYLAND, VIRGINIA, WEST VIRGINIA AND NORTH CAROLINA

Daily and Sunday		Sunday Only		Daily Only	
One year	$9.00	One year	$4.00	One year	$6.00
Six months	4.60	Six months	2.00	Six months	3.25
One month	85c	One month	40c	One month	60c

OTHER STATES, MEXICO AND CANADA

Daily and Sunday		Sunday Only		Daily Only	
One year	$11.00	One year	$4.50	One year	$7.50
Six months	6.00	Six months	2.50	Six months	4.00
One month	1.00	One month	40c	One month	70c

All Subscriptions by Mail Payable in Advance.
Entered at the Postoffice, Washington, D. C., as second-class mail matter.

TELEPHONE NATIONAL 4200.

Thursday, January 19, 1939

He Calls It The Tops

All lovers of springtime may justly complain that her harbingers loaf on the way; and, dodging the blizzards, the snow and the rain, en route dilatorily play. One harbinger only is faithful and true and to overcome mischief contrived. The robin and swallow may later pull through, but the Seed Catalogue has arrived!

The lilacs will presently brighten the place, and the crocuses liven our days, and the soft pussywillows with kittenish grace will hold out their paws for our praise. When a wee snowdrop smiles, as a wee snowdrop should, it assuredly dissipates gloom. But, darn it, these beauties are not yet in bud, and the Seed Catalogue is in bloom!

Ay, springtime is coming, her face all aglow, in a dress of the loveliest print; and every rake sings with a joyous yo-hoe, "Sing hey for the small bed of mint!" Yes, sirs! In the garden we'll shortly begin preparations for wonderful crops—of this, that and t'other. So let the world spin! For the Seed Catalogue is The Tops!

The Relief Controversy

The dispute over whether 600,000 relief workers or nearly twice that number might be affected by a cut of $150,000,000 in the WPA deficiency appropriation is distracting attention from the real issue. That is, how essential reductions in the present extravagant scale of relief spending can be achieved with a minimum amount of distress to persons dropped from work-relief rolls.

Opponents of any reduction in the scale of WPA spending are trying to stimulate opposition to retrenchment by assuming that wholesale dismissals would necessarily follow acceptance of the cut voted by the House. They also seem to take for granted that every WPA worker who is dropped will be left to starve along with his helpless dependents. Such arguments are calculated to give encouragement to those elements inside the WPA which have already come to regard relief work as a vested right.

If Congress heeds the cries of alarm certain to arise whenever any determined effort is made to curb relief spending, a ponderous, permanent Federal relief organization will undoubtedly be fastened upon the country. Given the will to economize, which the proposed cuts can do much to foster, the WPA can find numerous ways of reducing costs without precipitating any of the dire disasters predicted.

WPA rolls should be scanned for the purpose of selective elimination of the many whose eligibility is subject to challenge. Frilly artistic projects, entailing extremely high overhead costs in proportion to the number of relief jobs made available, should be discontinued. And, finally, care should be taken to see that no community is compelled to take over the task of providing for more dismissed relief workers than it can reasonably be expected to assist. In assuming, however, that all localities are unable to carry any additional relief burdens, President Roosevelt is on untenable ground. Furthermore, he is openly stiffening the resistance of local authorities to Federal economy moves that would entail new obligations on their part.

By gradual and selective reductions in WPA rolls during the next five months, and through internal economies, substantial savings could undoubtedly be made in rational and humane ways, even under the present inherently wasteful relief setup. Ultimately, of course, a complete reorganization of the methods of administering relief is essential. Only thus can Federal relief expenditures be brought within the limits of the Nation's taxable capacity without inflicting undue hardships upon those in need of assistance.

Security Act Changes

The recommendations of the Social Security Board for liberalization of old-age pension payments and extension of coverage to excluded groups are in line with earlier suggestions made by the Advisory Council on Social Security. While it is proposed to advance the date of paying benefits to 1940, and to provide certain supplementary benefits for dependents, the board stresses the intention of keeping the costs of the system within bounds. "When the system is fully matured," it says, "its eventual cost with the changes here recommended . . . would be somewhat less than the cost of the present system."

While the data upon which this conclusion rests have not been made public, methods whereby savings could be effected are outlined. A scaling down of benefits is contemplated for single persons and it is also proposed to achieve economies by changing the basis for calculating benefits.

Mindful, no doubt, of the strong pressure on Congress from the Townsendites, the report emphasizes the importance of visualizing the ultimate financial costs of the insurance system. As the President said in transmitting the board's recommendations to Congress, "we shall make the most lasting progress if we recognize that social security can furnish only a base upon which each one of our citizens may build his individual security through his own individual efforts."

Even so the Social Security Board concludes that no reductions should be contemplated in the scale of pay-roll taxes, which at maximum will reach 6 per cent—with 3 per cent contributed by employers and 3 per cent by employes. Unlike the Advisory Council, which recommended a restudy of the tax payments after total pay-roll taxes had reached 3 per cent, the board urges retention of the pay-roll taxes embodied in the present law. They would, the report states, probably cover the increased annual cost for the first 15 years of the liberalized provisions recommended by the board and might provide for a small contingent reserve in addition. But thereafter, as annual benefits paid began to exceed annual tax collections plus interest on reserve investments, it would be necessary either to increase the pay-roll taxes or to provide for the deficiency out of other taxes.

Of course all these computations are highly tentative. But the mere fact that the board envisages a system which will call for pay-roll taxes for old-age insurance alone of 6 per cent, plus general taxes, levied perhaps on incomes and inheritances, is enough to give one pause. It should, however, be pointed out that receipts from these general taxes would replace interest which, under the present system, would be derived from a larger reserve fund. Since the interest payments have to be met the difference is one rather of form than of substance.

While the board, unlike the Advisory Council, does not recommend abolition of the reserve system, its recommendations would in fact bring about a sharp reduction in the size of the reserve. Moreover, loss of interest from the invested reserve fund would necessitate Government contributions—an outcome viewed approvingly by the board. "The portion of the total costs (of the old-age insurance system) to be met by taxes other than pay-roll taxes," it says, "should depend upon the proportion of the general population covered by the insurance system. The wider the coverage, the more extensive this contribution from other tax sources might properly be."

In addition to plans for expanding the system, the board's report contains some very important recommendations designed to raise the standards of State administrative performance in the field of unemployment compensation and public assistance to the aged, the blind and dependent children. Particular emphasis is laid upon maintenance and strengthening of Federal-State relationships.

With that end in view it is suggested that the States be required as a condition of receiving Federal funds to establish a merit system and to prohibit political solicitation and political activity on the part of employes connected with unemployment compensation and public assistance agencies.

Most of the board's proposals for liberalization and extension of coverage seem to meet a real need. And in many cases the direct cost would be partially if not entirely offset by reductions in other forms of relief outlays. The major danger is the possibility that the costs of the liberalized system will exceed expectations. For that reason a careful study of the recommendations and supporting data should precede Congressional action.

Veil Of Secrecy

The expulsion from Mexico of Frank L. Kluckhohn, Mexico City correspondent of the New York *Times*, will intensify the mounting suspicion that all is far from well below the Rio Grande.

Governments which have nothing to hide have nothing to fear from the presence of able newspapermen. By her action in expelling Mr. Kluckhohn, Mexico shows that she does not belong in that category. Courageously carrying out his function as a newspaper correspondent, Mr. Kluckhohn discovered facts which have never been controverted. Their publication reveals Mexican policy in a rather two-faced light.

In particular, this reporter uncovered the arrangements made by the Mexican government with Germany whereby oil from expropriated and unpaid-for American and British properties is to be traded for German merchandise. Apparently Mexico would prefer to have developments showing increasingly close relations with the Third Reich kept secret since they tend to destroy the thesis built up by "liberal" propagandists to the effect that Mexico is strongly anti-fascist in her orientation.

The expulsion of Mr. Kluckhohn indicates that Mexico intends to tolerate within her borders only those correspondents who are willing to toe the mark and become active or tacit propagandists of the regime. In view of this country's considerable stake in the republic to our south, and the importance of keeping fully informed as to what is going on there, such a stand is unlikely to succeed. The more Mexico seeks to hide unpleasant facts regarding her situation the more important it will become to penetrate the veil of secrecy.

Reviving Dead Projects

In spite of repeated rebuffs from Congress on these subjects, President Roosevelt is trying once more to revive the Florida ship canal project and the Passamaquoddy power development program. The only new argument advanced for reconsideration in case of the canal is the assertion that it now would fulfill a national defense need. Whether that is sufficiently vital to justify continuing work on an undertaking that would necessitate very large expenditures over a long period of years is problematical. At any rate, Congress will presumably demand some very convincing evidence of the strategic advantage of this costly project before considering its revival.

One of the most disheartening aspects of this new spending drive is the fact that a Republican ally has sprung up in the person of Representative Brewster, of Maine, who is said to be preparing a bill to give effect to the President's request concerning the "Quoddy" project. The members of Congress from Florida who are supporting the canal project at least have the excuse of being Administration supporters. But Mr. Brewster's advocacy is patently due to consideration of the local benefits that would flow from pouring more millions into a tide-harnessing undertaking that even the President now appears to view chiefly as a means of providing jobs for Maine's unemployed.

It is this disposition on the part of Congressmen to set local interests above the national welfare that makes it dangerously easy to extend the scale of public spending with little regard for the effect upon Federal finances.

The long and apparently successful fight against the Florida ship canal and the Maine tide-harnessing project gave rise to hopes that in particularly flagrant instances of extravagant spending on public works national considerations would outweigh the pressure of local self-interest. Fortunately the hope persists, even though a Maine Republican has found the hope of a healthy handout too appealing for the fortitude of his political conscience.

Discontented Cows

From the Christian Science Monitor

An unpeaceful cow is a subject calculated to wring the heart. Let the modern farmer pause, pail in hand, ere he inflict upon the too sensitive auditory organ of Jersey or Holstein his habitual rendering of selections from "Lohengrin" or "Die Walkure."

It is all right for him to hum or sing or whistle Beethoven's "Pastoral Symphony" or practically any of the compositions of Mozart or Haydn, according to the findings of the Dairy Research Department of Reading University. Such music has a soothing effect, but the strains of Wagner, says Prof. Mackintosh, curdle the milk. In fact, a recent news item from the English institution of learning reports "Farmers are warned to keep their cows away from modern jazz music and Wagner."

Of course, one must not take too seriously everything one reads, or, in the case of the cattle, everything one hears. It might even be asked whether the Wagnerian selections used in the experimentation were produced as written or whether they were translated into the fashionable dance hall version of the great compositions. The grand opera music "swung" at us by the brasses of some orchestras is enough to curdle anything.

Present day research may yet receive proper acknowledgment, for fathoming with musical precision the causes of the return on certain days of a few dozen bottles of curdled milk and cream to the neighborhood store. It may some days go so far—who knows?—as to announce to a waiting world what particular musical composition it was that the Hey-diddle-diddle cat with the fiddle was guilty of playing when the cow jumped over the moon.

"Of marriage licenses issued each year in New York City, about 8,000 are never used."—Newspaper filler. There's many a falter 'twixt courthouse and altar.

"The year 1938 brought us no really great earthquakes."—Nature Magazine. From many other standpoints, 1938 was no great shakes.

Brewsters (?) Millions

Letters To The Editor

All communications must carry the writer's name and address, though pen names are permitted at the Editor's discretion. In fairness to other correspondents brevity is requested. Letters are subject to condensation.

From Honkong

To the Editor of The Post—Sir: By the time this letter reaches you, it will be Christmas—the season for world rejoicing in freedom and good will. From across the seas we send you our heartfelt greetings. At this time, however, let us remember the countless thousands in betrayed Czecho-Slovakia, in trampled Austria, the thousands of Jews deprived of nationality or persecuted in their homeland. For them the spirit of Christmas will not be a reality. In our country we are fighting for those rights which democracy and freedom give and we are confident that America, which stands for these same ideas is our closest friend. Moreover, we feel that America and the democracies of the world should stand united and, through an awakened public opinion, firmly resolve to devise ways and means by which aggression and international lawlessness shall be curbed.

Do you realize that Japan is buying 54 per cent of her munitions from the United States of America. Her heavy industry depends upon a grade of steel and a type of machinery that can be bought only in America. Her military trucks, airplanes, oil and gasoline came largely from your country.

It is your purchase of Japan's chief export, silk, that enables her to buy these indispensable supplies from you. Ninety-seven per cent of your silk comes from Japan; 85 per cent of all the silk that she exports is sold in the United States of America.

America can help to stop aggression in China. A welded public opinion in America against Japan and her imperialistic policy can be a most effective instrument, and we are appealing to you to be a part of this force. This is how you can help: Write to your friends and organizations—we particularly wish that you would send letters to men in key Government positions—urging them to make unlawful the sale or shipment of arms and munitions and other war materials to aggressor nations. You will thus be actively contributing to the cause of peace, and will make this Christmas significant as a step toward the goal of true "peace on earth, good will toward men."

WEN SIN JUI,
WEI FUNG YOUNG,
Chinese students.

Hongkong, Nov. 27, 1938.

One Side Of The Law

To the Editor of The Post—Sir: Your editorial of Monday, January 16, entitled "Price of Flood Control," seems clearly to give the impression, if not categorically to state, that Vermont has a "right" not to permit the Federal Government to acquire land within the State without the State's consent.

As a matter of law, there can be no serious contention that Vermont, or any other State, has any such "right." Many judicial decisions establish the proposition that the Federal Government may acquire such lands as it needs for Governmental purposes within any State, without the consent of the State, as long as the Federal Government does not seek to acquire exclusive political jurisdiction over such land. It is only when exclusive jurisdiction, as contrasted with legal ownership of the land, is sought by the Federal Government, that the consent of the State is necessary.

As recently as 1937 the United States Supreme Court said, in James vs. Dravo Contracting Co., 302 U. S. 134, 147: "The right of eminent domain inheres in the Federal Government by virtue of its sovereignty and thus it may, regardless either of the owners or of the States, acquire the lands which it needs within their borders. Kohl vs. United States, 91 U. S. 367, 371, 372. In that event, as in cases of acquisition by purchase without consent of the State, jurisdiction is dependent upon cession by the State . . ."

For other decisions to the effect that consent of the State is not necessary for acquisition of land within its borders by the Federal Government, see Mason Co. vs. Tax Commission of Washington, 302 U. S. 186, 207; Cherokee Nation vs. Kansas Railroad Co., 135/U. S. 641, 656; Stockton vs. Baltimore & New York Railroad Co., 32 Federal 9; United States vs. Mayor of Hoboken, New Jersey, 29 Federal 2d 932. DONALD B. MacGUINEAS.

Washington, Jan. 16.

Baltimore Vs. Washington

To the Editor of The Post—Sir: A most amusing reprint from The Washington Post appeared in the Baltimore Sun last night which gave us all a good laugh. In the first place, one of the best jokes in this article was the relationship in size of Baltimore to Milwaukee, Pittsburgh or Buffalo, cities with about half a million population or a little over, in comparison with Baltimore's 941,000 on our latest police count, which, due to local industrial conditions, is now estimated at 1,011,000, perhaps more.

Then the story of cobble streets or open sewers. The writer is 36 years of age and was born in Baltimore, but I'll be hanged if I can remember any such streets or sewers. The writer for The Post paper must be a great-granddaddy. It tickles us the way Washington, which is regarded by this metropolitan center of population and commerce as a large blank village which it would undoubtedly be were it not for the Government buildings erected by the various tax-paying States. To compare it with this great cosmopolitan world center, the second port in America, would be preposterous.

The Post writer has failed to mention that Baltimore is the largest aviation manufacturing center in the country, a city with more motor cars per person than any city of its size. It has more movie theaters than any city its size. It is the home of art, culture and an outstanding musical training center. It has a beautiful chain of magnificent boulevards and public parks equal to any in the whole world. The late Queen Marie of Rumania said Baltimore was the most delightfully European city in all America.

Therefore we pardon your ignorance. It is too bad that Washington has only one commercial smokestack to the thousands upon thousands which spell industry and great commerce in Baltimore. All in all your story sounded more like the notes of envy, just a little like something you could expect of a person who has become sophisticated because of the proximity of the President, but who is absolutely unfamiliar with a real business center. F. A. SNYDER.

Baltimore, Md., Jan. 17.

Appointive Powers

To the Editor of The Post—Sir: Notwithstanding our Constitution, appointive powers, other than for personal aid and consultation, appear to me to belie the principles of true democratic government. As it now functions, democracy is simply a theory on which political demagogues capitalize to the detriment of the majority governed. Not until the populace become more enlightened can it be put into practice.

A. W. CARTER.

Danville, Va., Jan. 13.

Cuban Sugar Quota

To the Editor of The Post—Sir: In commenting on my recent letter regarding the sugar tariff, Dr. Jose T. Baron, Charge d'Affaires, whose letter appeared in The Post January 11, infers that the great discrepancy between the amount of money Cuba receives from selling its goods in the United States and the amount it spends back for the purchase of American goods is accounted for by "the many so-called invisible items that tend to effect a balance in the movement of funds."

In other words, Dr. Baron maintains that it was all right for Cuba to sell us $148,000,000 worth of goods in 1937 as a result of the Reciprocal Trade Agreement and to buy, in turn, only $92,000,000 worth of our goods because the balance of $56,000,000 which Cuba did not spend for American goods was used to pay for such invisibles as debt service, freight charges paid to American shipping lines, insurance premiums, dividends on American owned utilities, etc.

Careful checking of such charges for 1936 and 1937 indicates, however, that Cuba's payments for such services to the United States were considerably less in both years than the amount of Cuba's favorable trade balance with this country. In fact, available figures show that such payments on Cuba's part came to only about $7,000,000 in 1936 as compared with a favorable trade balance of $60,000,000 and amounted to only about $8,000,000 in 1937 as compared to a favorable trade balance of $56,000,000. In arriving at the amount of Cuba's invisible payments, I have deducted our invisible payments to Cuba in the form of tourist expenditures. Those invisibles exceed $12,000,000 a year.

I repeat that it is folly to subsidize the Cuban sugar industry at the expense of the Federal Treasury and the American taxpayer. Cuba already enjoys a sugar quota greater than that of all cane and beet sugar growers in continental United States and in excess of the combined quotas of Puerto Rico and Hawaii. During the last four years, Cuba has enjoyed a subsidy of $171,000,000 from our Treasury in the form of duty preferences. The proposal to give that foreign country a further annual subsidy of $6,000,000 on sugar is not justified by any facts which so far have been brought out.

FRANK BUCKLEY.

Washington, Jan. 12.

U. S. Medical College?

To the Editor of The Post—Sir: The bill of Chairman May, of the House Military Affairs Committee, to appropriate $10,000,000 for a United States Medical College is of great interest to the District as well as to the Nation. Such a medical college will be on the highest level and its graduates will not only serve the armed forces and the Federal and State departments of health, but no doubt the general public in the outcome.

It is to be trusted that such a college will draw no color or race lines and that qualified students of minority groups in this land will be eligible and that without disqualifying technicalities.

Such a college may be a step against monopoly and class control of medicine just as much as the new independent hospital. It may lead to advanced work in other sciences. Washington should be developed into a great research center along every line of human effort. It should be the congregating center for scholars, scientists, physicians, lawyers and for students of all branches.

The facilities for research should be broadened. Research is bigger than colleges. Only Government wealth can endow science, scientists and students.

ENORA TINCHI, LL.B.

Washington, Jan. 14.

The Post Impressionist

Doghouse

TOMPKINS seemed worried. His brow was knitted and he had an absent air to which we were unaccustomed. Finally, Major Nutt prodded him a bit and wound up by saying: "Well, out with it, Tompkins. Let us have what seems to oppress your mind."

"The thing that bothers me," said Tompkins, "is the changeableness, the instability of language. Now, there was a time when I thought I knew all that was practically worth knowing about English; but I am growing out of that and the shocks and bumps my self-love receives in the process are far from pleasant, I assure you.

"But the worst of it is that slang changes at an accelerated pace that leaves me breathless when I try to keep up with it; and you never know when the slang of yesterday will be received into good society and become almost classic the day after. I used to think I was up on all the current slang, but the present smart usage is way beyond me. I'm a back number, that's all.

"My attention has recently been drawn to the expression: 'Dog-house,' or 'Put him in the doghouse,' or some such nonsensical gibberish as that. After it has been used in your presence a few times you seem to get the connotation and there is a glimmering of light on its meaning, but it is a waste of time to attempt to look it up. But every time I hear anything like that I prick up my ears, cock my head on one side, and try to look like an intelligent pup that is trying to understand what you are saying to him.

"But all my efforts come to naught. It is just no use trying; and I'm beginning to think that my trouble is similar to that of the color-blind when you attempt to describe colors and shades to him. I am coming to think that I am it and that I'm so accustomed to living in the doghouse that there is no meaning for me in the term.

"But, if that is so, I'm going to have the doghouse reconditioned, redecorated, and refurnished and live there all by myself.

"Well, the other day was Friday the Thirteenth, and it snowed. Driving home some speed artist brushed my fenders, dented them and took the paint off. Boy, was I mad! Well, owing to some police regulations, I had to park the car a block and a half away from my house and when I got home my feet were wet and I left tracks wherever I stepped. Well, sir, we had a bridge party on for the night and the house was all doiled up in preparation for that and I just leave it to your own memories to set forth what Mrs. T. said to me then.

"I said nothing, for I was afraid to tell her about the slight damage to the car; and so I went busily to work to array myself in purple and fine linen for the evening; that getting me out of range. Well, sir, I'm cheerful idiot and am always glad to bring up changed subjects; so at dinner I described my meeting with old Johnnie Walker and the pleasant talk we had at lunch. 'But, Mary,' I said, 'I can't account for his faraway look when I asked about his elder son, Bob.' 'Why, Father!' my wife and daughter chimed, 'Don't you remember that Bob is in the Pen, out West somewhere?' Then they looked at each other as if to say, 'He's hopeless!'

"After a while the party got started and everything was running smoothly until someone doubled my five-diamond bid and my partner and I being vulnerable I redoubled. You should have seen the look my partner gave me! It upset me so that I made a mess of that hand, which was a good hand and should have won the five tricks, and our opponents scored largely against us. Then and there I began to really know what being in the doghouse means.

"They say every dog has his day. Well, I think Friday the Thirteenth when it snows is all mine. I'm not going to tell you about the break I made when I wandered over to another table where old Mrs. Billups was laying her husband out for trumping her ace. All I said, in my airiest manner, was: 'Peace, it's Wonderful!' But my persiflage didn't take very well and I left that table with my tail between my legs and crawled under the sofa.

"I'm in the doghouse, now;
I'm in the doghouse, now.
As son of old Cerebus
I'm unum e pluribus.
And my howl's a dejected 'bow-wow.'"

WADE TENCH.

Baltimore Taxes

To the Editor of The Post—Sir: Apropos discussion of Baltimore in a recent article in The Post, you failed to mention that Baltimore is the city where you are taxed for property you do not own and the real owner is exempted. When you purchase a home in Baltimore and are unable to purchase the lot upon which it stands, you must pay a 6 per cent yearly ground rent to the lot owner and also pay a yearly tax for him of $2.65 on each $100, and then add another State real estate tax of $.2335 per $100, all for property you do not own. That is the old burg of Baltimore. And the very amusing thing is the average home owner is not aware he is paying a tax on the ground. That's Baltimore.

WILLIAM E. COOKE.

Baltimore, Md., Jan. 13.

Appreciation

To the Editor of The Post—Sir: We are writing to express our deep appreciation of the excellent publicity accorded the recent symposium sponsored by the School of Nursing Education in commemoration of the golden jubilee anniversary of the Catholic University of America.

SISTER M. OLIVIA, Dean,
School of Nursing Education.

Washington, Jan. 17.

Outstanding Commentators On Current Events At Home And Abroad

Fair Enough

By Westbrook Pegler

Obvious Fraud

THE MOST OFFENSIVE and obvious fraud on earth is the pretense by the Communists, on the one hand, and the Nazi-Fascists, on the other, that they are at war on any other issue than a greedy rivalry for power. In methods and in their scorn of principle and honest dealing the dictatorships of Berlin and Rome are exactly like their nominal enemies of Moscow, and it can be shown out of their own conduct that they employ every foul and treacherous trick that they complain of in the operations of the Communists and attribute to the Jew.

The Communists, for example, receive their political direction from Moscow and, though they may hold citizenship in the United States and swear to uphold the Constitution, are relentless enemies of the American form of government and the freedom and peace of the people. The Nazis and Fascists, who condemn and pretend to hate this deceit, nevertheless follow the same course in this and other foreign lands.

THE NAZI LAWS permit and encourage tested Nazis in foreign countries to become citizens, but require them to remain German nevertheless and to extend themselves in the interests of Nazism to the injury of their adopted lands. This cannot be done without descent to the very same mental reservation and perjury which Nazi agents in this country profess to loathe in the Communists and vice versa, and the anti-American bunds are identical with the Communist groups in their hatred of the United States and their purpose to shatter the country by internal hatreds.

If Communists worm their way into normally American groups and by disciplined effort under foreign direction convert some Americans to their beliefs and manipulate the unsuspecting remainder, imposing on their honest hatred of Nazi-Fascism, the same method is used by the Nazis and Fascists. For every detached and outwardly innocent group of Americans who think they are serving some decent cause in an organization nominally devoted to Americanism and democracy, but are actually being used by Moscow, there is at least one similar group serving Hitler or Mussolini in the same way.

THE SAMENESS is evident again in the loud and angry enthusiasm of the Communists and their "fellow-travelers" for proposals made in Washington which have the aim of instituting here Government controls which they pretend to detest in Berlin and Rome but indorse in Moscow. The Nazi-Fascist groups also have their "fellow-travelers" who disguise themselves as constitutional Americans and, like the Communists, look to a day when they may rise to power and change the Constitution to suit their ends. And, like the Communists, they also have their innocent and deluded adherents of conscientious Americans who have been attracted to anti-American organizations professing to desire to save the country from communism by resort to Nazi-Fascism.

In their dealings with this and other countries Germany and Italy have been guilty of the same thefts that they profess to resent in Moscow and which they describe as the cunning and contemptible inventions of the Communist. For it makes little difference whether foreign property be confiscated outright by revolution or first detained and gradually stolen by the invention of new laws. To the victim there is only a question of whether he prefers to be robbed with a blackjack or a gun, and to the slight credit of the Communists, if any distinction can be drawn, it must be allowed that they went straight to the point and said, "This is a stickup."

SO FAR AS the effect on this country is concerned, they leave no preference. Even when Communists do invade labor organizations and the WPA their constant effort is to widen their influence, disrupt and destroy, which, after all, is the purpose of the Nazis and Fascists in our midst.

In the matter of persecution abroad no Communist anywhere has any right to complain of anything that Hitler or Mussolini has done, and the Nazis and Fascists, having used the same brutal ways, are equally at a loss.

But in our own midst it is always true that no Communist or Fascist on any "fellow-traveler" of either side ever has any kind intention, and anyone who finds himself unwilling to oppose both sides with equal fervor must be suspected of approving the evils common to both.

Copyright, 1939.

Lee and Jackson Honored Tonight

The birthdays of Gens. Robert E. Lee and Stonewall Jackson will be celebrated in Confederate Memorial Hall, 1322 Vermont avenue northwest, tonight at 8:30 o'clock by Camp 171, United Confederate Veterans, District of Columbia and Maryland division of the Society of Confederate Veterans, and District of Columbia Division, United Daughters of the Confederacy and Children of the Confederacy.

Fred P. Myers, past commander, District of Columbia and Maryland divisions, Society of Confederate Veterans, will preside. J. Austin Latimer, executive assistant to the Postmaster General, will speak. Gen. Lee's farewell address will be read by Mrs. Livingston Vann, jr., and his favorite hymn, "How Firm a Foundation," will be sung.

New Faces In Congress

By Sotto

GET THE "LEADER"
HIS FIRST JOB WAS SELLING NEWSPAPERS ON CLEVELAND'S EAST SIDE (55 9, WOODLAND) WHILE HIS BOYHOOD AMBITION WAS TO EMULATE HIS HERO, "TEDDY" ROOSEVELT..
POLITICS AND HYMN SINGING ARE HIS HOBBIES - WHICH HE OCCASIONALLY MIXES...CAMPAIGNED FOR "TEDDY" WHILE A HIGH SCHOOL STUDENT. WAS YOUNGEST STATE SENATOR, ELECTED AT 24...
CLEVELAND
OHIO
CONGRESSMAN AT LARGE
Columbus
Rep. Geo. H. BENDER
REPUBLICAN
WAS BORN IN CLEVELAND, O.; SEPT. 29, 1896; EDUCATED IN THE PUBLIC SCHOOLS & WEST COMMERCE HIGH SCHOOL AT CLEVE. INSURANCE COMPANY PRESIDENT; EDITOR AND PUBLISHER OHIO REPUBLICAN AND NATIONAL REPUBLICAN; STATE SENATOR, OHIO STATE ASSEMBLY, 1920-1930; CHAIRMAN, REPUBLICAN CENTRAL COMMITTEE, CUYAHOGA COUNTY, (CLEVE.) MARRIED TO EDNA ECKHARDT; TWO CHILDREN, BARBARA AND VIRGINIA.

This feature appears every Tuesday, Thursday and Saturday. Next will be Representative Thomas V. Smith (Democrat), of Illinois

The Conspiracy Of Silence

By Barnet Nover

Censorship And Foreign Affairs

AT NO TIME has there been a greater need for accurate information as to what is going on abroad. At no time has this fact more clearly been recognized by the press and public alike. But never has it been more difficult to get complete and uncensored foreign news than at the present time.

The difficulties are certainly not mechanical. The day is long past when Americans had to await the arrival of steam packets to learn what had happened in Europe weeks before. Communications between the United States and almost any other part of the world is now practically instantaneous.

The real difficulty with respect to international newsgathering and news transmission today is not technological but political. The fact is that there are many nations in the world which are fearful that the truth concerning them will get out and, therefore, do all in their power to suppress it.

IT HAS BEEN well said that truth is the first casualty of war. The world today is in a state of war, though this war is waged less by military than by other means. And it is more than a coincidence that the nations which are most deeply imbued by the war psychology are the ones which are most actively engaged in censoring and suppressing news which tends to throw an unpleasant light on developments taking place within their borders.

It is a very revealing fact that almost the first move made by a dictator is to curb the freedom of the press. That happened in Russia, in Italy, in Germany and is happening in other lands touched to a greater or lesser degree by anti-democratic ideologies. In those countries the press has ceased to function except as the mouthpiece of the regime.

But internal censorship is not enough. Sooner or later that censorship must be extended to cover the foreign press as well, at least in the reporting of developments within the dictatorship.

WHY? One reason, but a very minor one, is that through foreign newspapers the people in a dictatorship may find out what is going on within their own borders, and perhaps find out, too, how their country and its regime are regarded by foreign contemporaries. The fact that European dictatorships, Communist and Fascist alike, find it necessary, from time to time, to bar the entry of certain newspapers and periodicals published abroad, shows that this possibility is not being lost sight of by the powers-that-be.

However, a more important reason for the attempt to extend domestic censorship to news sent abroad is that such news may destroy myths which the dictators are very anxious to propagate in other lands as well as at home.

In the intense struggle between nations which is now going on imponderable factors outweigh ponderables. That was very clearly revealed in the world-shaking developments that had their climax at Munich.

WHY DID NOT Messrs. Chamberlain and Daladier call Hitler's bluff on the Czech-Slovak issue? Many reasons have been advanced, some valid, some far-fetched. One of the valid reasons, certainly, was that the British and French premiers believed in the hypothesis that Germany was strong, united behind the Fuehrer and prepared to go to war at a signal from him.

Now, as it happens, no one knows, and possibly no one is in a position to know, whether that hypothesis was correct or not. But there can be no doubt whatever that it was precisely such an idea that the Hitler regime has for five years sedulously sought to propagate, both at home and abroad. There can be no doubt that Hitler succeeded. But insofar as this idea actually may have run counter to facts, the failure of the world to find out the truth about the situation in the Third Reich had needlessly disastrous consequences.

A similar situation exists with respect to Italy, where censorship of the press and pressure on foreign correspondents have been carried on for an even longer period. Every time a correspondent reported facts and developments distasteful to the fascist authorities the sword of expulsion has been held over the correspondent's head. Not infrequently this sword has been allowed to drop. Mr. Paul Cremona, of the Christian Science Monitor and Mr. Frank Smothers, of the Chicago Daily News, are only the latest to feel the lash of fascist disapproval.

Now it takes a very strong-minded individual to operate successfully with that kind of a sword hanging over his head. For all of those permitted to remain there is the temptation to conform as far as possible to the wishes of the dictatorship or, at least, not to go too far out of one's way in antagonizing the regime. This does not mean that all news coming out of Italy or Germany or Russia is propaganda. In the specific meaning of that invidious term very little actually is. But the propagandist aims of those countries are none the less fostered by the difficulty of getting out of those nations news which, however valuable to an understanding of what is going on within their borders, is unpalatable to the particular dictatorship.

WE HAVE an example of censorship by intimidation from a point nearer home. The other day the Mexican government gave Mr. Frank L. Kluckhohn 24 hours to get out of Mexico. According to the Mexican press bureau, he had made "alarming predictions about the supposed course of national policies." Precisely what this means is not clear. Mr. Kluckhohn believes, however, that his crime is knowing too much about Mexico's current dealings with Germany.

These dealings may, in themselves, be innocent or they may be sinister. Other nations beside Mexico have trade relations with the Third Reich and some of them, like Soviet Russia and the United States, are anything but sympathetic to the ideology of the Berlin regime. The fact that Mexico is eager to cloak such transactions in a veil of secrecy suggests, however, that there is something devious about them, that the publication of the facts might destroy the picture which Mexico wants the world to believe is the true one of what she is and what she is after.

In this respect Mexico is clearly acting in a manner only too reminiscent of countries whose ideologies she officially scorns.

Coyle Will Talk On His New Book

David Cushman Coyle, writer and engineer, will talk on his new book, "Roads to a New America," before "The Bookshop" in its auditorium, 916 Seventeenth street northwest, tomorrow evening at 8:30.

Off the Record

By Ed Reed

"He's never cold; he drinks anti-freeze!"

Does public want Federal Government employes prohibited from contributnig money to political campaigns? Read the Gallup Poll in this Sunday's Post.

Federal Investing

By Mark Sullivan

Roosevelt's Refuge

AS SOME MAY KNOW, I sometimes write history. In that role, I have often found it difficult to trace the roots of events. The event is there, the document is there. But what preceded the document? How did it come about? What was the "why" of it?

Recalling my occasional bafflement, it occurs to me to make things easier for future historians when they come to write of a landmark incident that has just taken place, though it is not as clearly recognized now as it will be.

The landmark is a new phrase—a phrase in the address Mr. Roosevelt made to Congress January 4. The phrase is "Government investing." I am confident that expression never appeared in any Presidential message before. It is new, and it is a landmark, and it is a forecast.

We can be quite sure that if Mr. Roosevelt had written his message any time in the past he would have said, not "Government investing," but "Government spending." He would have used "Government spending" for precisely the same thing that he now calls "Government investing." When he was running for the Presidency in 1932, he did use the term, "Government expenditures" and its equivalents, such as "Government borrowing" and "Government deficits." He used those phrases to condemn the thing the phrases stood for. For these practices, he condemned the Administration of President Hoover, almost with bitterness.

MR. ROOSEVELT promised to stop the Government deficits, to halt the increase in the national debt. As soon as he was in office he started earnestly to do so. Thereafter, from time to time, Mr. Roosevelt alternately receded from economy, alternately returned to it. Throughout, he held earnestly to the objective of ending the deficits. Year after year he expressed the hope that the deficits would be ended the next year. But each and every year the deficits continued.

Finally, Mr. Roosevelt now approaches the end of his two terms. He sees that he will never balance the budget. He sees that the debt will continue to increase, and by the end of his eight years will be more than twice what it was when he began. It does not matter whether Mr. Roosevelt did not try hard enough or continuously enough, or whether conditions were too much for him. Whatever the cause, it would be an awkward situation for any of us.

So, in the self-justification which all of us seek under difficulty, Mr. Roosevelt finds a refuge. He takes a part of what was formerly called "Government spending" and calls it "Government investing." The thing which he calls "Government investing" is the same thing that until now was called "Government spending." That which was bad when called "spending" becomes good when called "investing."

AS A DEVICE, this is not new. Talleyrand was aware of it. He said, "A chief art of politics is to invent new names for things which, under their old names, have become unpopular." Apparently the present example of this maxim was presented to Mr. Roosevelt by one of the New Deal minor prophets, Mr. David Cushman Coyle. I quote from a magazine article Mr. Coyle wrote about a year ago:

"When the Government makes an investment, everyone calls it spending." Mr. Coyle frankly admits, "I am one of those who have called it spending." But this, Mr. Coyle now discovers, is wrong. So Mr. Coyle adopts the old device. The maxim of Talleyrand, as expressed in the language of Coyle, is set down in complete candor. I quote Mr. Coyle: "The fact is still there, but the name was wrong; it is time to adopt a more accurate vocabulary." By adopting "a more accurate vocabulary"—that is, by changing the word "spending" to the word "investing," we arrive at a happy outcome. Again I quote Mr. Coyle: "Once the people understand this distinction, they can be shown that the Federal finances are in a sound condition."

THAT PHRASE, "the people can be shown," stirs a vague memory—something from Lincoln, something about what you can do to some of the people some of the time. But it is not fair to suggest this. Without doubt, Mr. Coyle is completely sincere. And it is a fact that some of what we have always called "Government spending" has been of the nature of "investing."

However, an adaptation from Shakespeare's line about the rose seems to fit, "a national debt by any other name will weigh as heavy." There is a French saying about history that is completely pat, "the more it changes, the more it is the same." There is another phrase, of less classic origin, "No matter how thin you slice it, it's still boloney."

Anyhow, most persons will continue to believe that loose fiscal policy continues to be what Mr. Roosevelt said it was in 1932, "a veritable cancer on the body politic and economic." If that was true when the national debt was 20 billions, it must be twice as true when the debt is 40 billions.

Copyright, 1939, New York Tribune, Inc.

Agriculture Chorus To Present Program

The chorus, dramatic group of the Department of Agriculture, will present "A Nightmare After the Opera" tomorrow and Saturday in the auditorium of the department building.

The program, directed by Robert Frederick Freund, will be presented at 8 and 10 p. m. each night with an additional matinee at 2 p. m. Saturday.

Today And Tomorrow

By Walter Lippmann

Guam As A Diplomatic Instrument

ALTHOUGH GUAM is a small island, it is a focal point of American relations with Japan. The question of establishing a fortified airplane and submarine base at Guam, which is what the Hepburn Naval Board recommends, is one which needs most emphatically to be examined with the coolest kind of judgment. Until that has been done, the Japanese press would do well not to create an uproar and members of the American Congress would do well not to jump hastily into commitments either for or against.

For, we must remember, as the President pointed out at his press conference on Tuesday, that the recommendation of the Hepburn board has not yet been adopted by the Administration. As a matter of fact, the board was called into being, not by the President, but by Congress; it was appointed by the Secretary of the Navy because in the Navy bill enacted last May he was directed to appoint it. And it is dubious, moreover, whether a board of this kind ought to have raised a problem that (to use its own words when it refrained from discussing the defense of the Philippines) "involves matters of national policy which take precedence over the military problem involved."

FOR GUAM is unfortified today because the United States agreed 17 years ago in one of the Washington treaties not to fortify it. And though Japan has abrogated these treaties, the State Department still regards them as binding. That being the case, we ought not to make a unilateral decision, and ought not to discuss Guam without discussing our whole political relationship with Japan.

That relationship has changed radically since the treaties of 17 years ago. At that time we agreed in effect to disarm completely west of a line that runs north and south from Alaska through Hawaii; Japan promised in return to respect the territorial integrity of China. Japan has broken that promise. We have kept our part of the bargain. Moreover, though we have made verbal protests against the conquest of China, we have, in violation of the intent of the neutrality act, furnished Japan with materials of war that have been essential to her in conquering China. Japan cannot say that our acts have not been patient, forbearing, and wholly unprovocative.

THE UNITED STATES has done this because the American people have in fact decided to let the Asiatic peoples settle their affairs in Asia. But Japan has indicated that as an expanding empire she does not limit her ambitions to the Asiatic continent. They are pointed southward through the Pacific Ocean toward the Philippines and the Dutch East Indies; the evidence for it is that in violation of treaty obligations Japan has set up naval bases in the mandated islands which lie between Honolulu and the Philippines, and on the line between the East Indies and the United States. This extension of the Japanese naval power has not only made the Philippines defensible only at an intolerable cost but has made probable her command of the maritime highways over which the United States receives rubber and other necessary materials.

Now it is one thing for the United States to consent to the conquest of China; it is a wholly different thing for the United States to consent to the creation of a great maritime empire, so formidable and so aggressive. The American people would like to withdraw from the Philippines; they would like the Filipinos to have independence. But they would not like the Philippines to be conquered and turned into a vassal of Japan, and they would not care to have to build a navy adequate to defend the American position in Hawaii against the kind of navy Japan could create if she controlled the resources of the East Indies, dominated Australia, had pushed Great Britain and France out of the Pacific Ocean, and had a stranglehold on the supply of rubber.

For what the Japanese army does in Asia does not concern us vitally. But what the Japanese navy does, and what it may become, must be a matter of great concern at all times.

NOW THE ESTABLISHMENT of an air and submarine base at Guam would presumably act as a check upon the expansion of the Japanese naval power in the Pacific. That would be its purpose. It would make it difficult for Japan to strike south toward the Philippines and the Dutch East Indies, or east toward Hawaii.

In deciding whether to establish such a base we cannot, however, in the circumstances be guided by the advice of the admirals. The question is primarily political, and the best approach, it seems to me, would be through negotiations with Japan. Congress should authorize the fortification of Guam, and then the State Department should invite the Japanese to discuss the question under Article XIX of the Washington Treaty.

IN THIS DISCUSSION we could say to the Japanese that if they do not wish Guam to be fortified they might return to the treaty by dismantling their illegal fortifications in the mandated islands. Then their fears and our fears would be simultaneously allayed. And this might lead to a discussion designed to arrive at an agreement as to the scope and the limits of the Japanese expansion.

This discussion could then become more realistic than it has thus far been in the exchange of diplomatic notes. For while we would probably be prepared to offer no tangible opposition to Japan's policy in Asia, it would also become clear that we are by no means bound to furnish Japan with the motor trucks, airplane parts, scrap iron, gasoline and machine tools which she needs in order to violate treaties that she refuses to discuss with us.

For our object is to negotiate an agreement with Japan, not to fight Japan in Asia and not to run away from Japan in the Pacific. And such a negotiation may possibly be induced by authorizing the fortification of Guam and by considering the application of the neutrality act.

THIS WOULD APPEAR to be the most prudent policy we can pursue. It would not be prudent, it would be an act of obvious defiance, to fortify Guam without offering to discuss the question with Japan. It would not be prudent, on the other hand, to show any signs that we are afraid to discuss Guam because the Japanese fire-eaters are excited about it. To fortify without an offer to negotiate would be provocative on our part; to refuse to fortify because of Japanese threats would put a premium on further provocation by Japan.

Our true policy in dealing with Japan, and for that matter with her partners in Europe, is to be moderate in our aims, circumspect in our language and firm in our attitude. And we can be firm only if our diplomacy possesses, besides fountain pens and typewriters, the legal authority to build strategic bases and to regulate the flow of strategic materials of war.

Copyright, 1939, New York Tribune, Inc.

The Once Over

By H. I. Phillips

Ten Years Ago And Now

1. Everybody seemed to be taking a fling in the stock market on margin; today nobody can dig up the margin.

2. Even the office boy had a fortune on paper; today he hasn't any paper.

3. Golf clubs were getting $3,000 stock subscriptions, $1,000 initiation fees and $500 a year dues for membership and looking you up socially; today they let you in for $10 down and $1 a week and don't even ask your right name.

4. It was quite common for people to ask, "Shall we use the big car?;" now anything with gas in it will do.

5. Stock exchange seats were bringing around $600,000; today they're harder to sell than real estate.

6. All brokers' offices were jammed with customers who thought everything was going to 300; today a broker would be in solitude except for the two customers who still sit around munching peanuts and hoping the one they bought at 299 doesn't go below 3¾.

7. Thousands of women were in the stock market; today bingo is good enough.

8. A dictator was generally regarded as somebody who had a secretary to take his letters; today it's most anybody with radio connections, a wild look and a new idea for a salute.

9. If a man had money it was his own private affair; today it's a matter of public record, personal humiliation, non-stop investigations and a feeling of guilt.

10. The "How I Succeeded" magazine story had wide popular appeal; today nobody dares admit he ever got to work early, spent more than six hours a day at the office and occasionally did some night work.

11. Desk mottoes like "Do It Now," "Push!" and "Over the Top" could be placed on any executive's desk safely; today they label you as a Tory, a Republican and the sort of person who would work hard to get ahead in life.

12. You could go down to any banker and borrow $100,000 on any crazy proposition; now any banker thinks you're crazy if you want to borrow $1,000 on any proposition.

13. Lindbergh, Charlie Chaplin, Jimmy Walker, Cal Coolidge, Tom Mix and Babe Ruth were holding public attention instead of Adolf Hitler, Gen. Goering, Benito Mussolini, the Musica brothers and Emperor Hirohito.

14. The banks paid 4 per cent on savings accounts and 2 per cent on checking accounts; today we hate to dwell on the subject.

15. You could tune in on any radio any time and get the Happiness Boys, Vincent Lopez, Amos 'n' Andy and Tony Wons; today it's 50 to 1 you get a purge speech, a Nazi denunciation of America or a demand for Tunisia.

Copyright, 1939, by the Associated Newspapers.

Poles to Hold Dance

The monthly dance of the Polish Club of Washington and Group 848 of the Polish National Alliance will be held Saturday at Stansbury Hall, 5832 Georgia avenue northwest. Anthony Mozynski will be in charge.

On This Page

Mon.—Wed.—Fri.

Dorothy Thompson
Ernest K. Lindley

Tues.—Thurs.—Sat.

Walter Lippmann
Mark Sullivan
Barnet Nover
"New Faces In Congress"

Daily

Westbrook Pegler

SUNDAY, SECTION III

Mark Sullivan
Ernest K. Lindley

Warren Drafts Compromise Bill to Remodel Government

Offices

Continued from Page 1.

program if such controversial features as the single civil service administrator and the proposed new Welfare Department are removed. Byrd also has asked the "equivalent" of the Wheeler amendment, which required Congress must take affirmative action on each of the President's merger orders, before they become law.

Three Vacancies

There were three vacancies on the House Reorganization Committee when its life expired—Representative Mead, of New York, elected to the Senate; Representative Vinson, of Kentucky, appointed to the Court of Appeals for the District, and Representative Knimn, of Ohio, defeated. Other members of the old group who may be reappointed by the Speaker include Cochran, Warren, Beam, of Illinois, and Robinson, of Utah (Democrats), and Taber, of New York, and Gifford, of Massachusetts (Republicans).

The Rules Committee is expected to meet next week to consider the Cochran resolution. Representative Cox, of Georgia, ranking Democrat on the rules group, reserved his views on the reorganization program but predicted the Cochran committee will be set up again to "examine the subject." But Representative Fish, of New York, new Republican Rules member, called the old program "an abomination" and said Cochran will be questioned "on what the committee proposes to do this time."

Ramspeck Gives Views

Ramspeck told reporters he saw no reason for setting up a special committee when the regular House Committee on Expenditures in Executive Departments already has authority to proceed.

The Georgia chairman of the House Civil Service Committee said his group will be called into session promptly to act on his bill to provide civil service coverage, after noncompetitive examination, for some 230,000 Federal employes not now under the classified service. He said the President's general order blanketing in non-civil service employes as of February 1, will cover only about 50,000 persons, after allowance is made for agencies barred from civil service by statute, and for some 33,000 WPA administrative staff employes blocked from civil service by the House deficiency bill.

?

Does public favor prohibiting Federal Government employes from contributing money to political campaigns?

THE GALLUP POLL TELLS YOU—SUNDAY, JANUARY 22—IN

The Washington Post

WASHINGTON'S HOME NEWSPAPER

Nelson B. Bell About the Showshops

'Gateway to Hollywood' Is Still Open to Capital

RKO-Radio Talent Quest Nears Deadline; Hersholt Among President's Birthday Visitors; News Notes and Gossip of the Theater

"THE Gateway to Hollywood" still is open to young aspirants for film fame.

Several weeks ago this column discussed at some length the RKO-Radio undertaking to discover new faces and new blood for the cinema. This enterprise was to take the form of a national talent quest—and very definitely has done so—with regional competitions, auditions and the like, interzone finals and an ultimate contract for the young man and woman decided upon by the judges as the most likely candidates for screen eminence. Today, I believe, is the "deadline" for applications to be filed in the office of Hardie Meakin, manager of RKO-Keith's Theater.

BELL

This is a bona fide opportunity for two unknown young people to become Alice Eden and John Archer, featured characters in a film play that already has been written and awaits only the conclusion of the search for talent to go into production. To be sure that Washington is given due consideration as a possible source of unique acting ability—Helen Hayes, Billie Burke, the late William Pruett and numerous others of the native-born who have gone on to illustrious careers in the theater, evidently are in the backs of the minds of Jesse K. Lasky and the others at the bottom of this competitive business—the sponsors have sent a distinguished representative to the National Capital to see that all goes well. The Eastern manager of this elaborate project, which entails radio as well as camera tests, is Bryant Washburn, one of the film notables of his day. Mr. Washburn, aided and abetted by "Polly" Palmer, former Washington newspaperman, was in town Tuesday and will be again, from time to time, in the interests of keeping open the "Gateway to Hollywood."

Honest Opportunity Is Presented

Mr. Washburn was guest of honor at a late soiree in the Mayflower Hotel Tuesday night, with Hardie Meakin, of Keith's, as host. He made clear the fact that this is no "fake" contest, but an eager and honest effort on the part of RKO-Radio to discover two youngsters who may be so endowed as to insure an opulent and popular future before the cameras. The real tests of the applicants will come through a series of broadcasts in which the public will serve as judges by eliminating those whom it feels will not do. As the number simmers down, certain finalists, as yet, of course, undetermined, will emerge as those who will eventually be put to the acid test.

Out of it all inevitably will come the two young people who will be placed under long-term contract, with an ascending scale of salaries and, it is hoped, an increasing measure of public favor. It is all very interesting and very authentic, as the Messrs. Washburn and Palmer tell it, and seems to afford the opportunity for which so many screen aspirants have waited.

But the point is that it is necessary to hurry to get in the running.

This Bryant Washburn is by way of being a bit of a miracle. Ponce De Leon should have consulted him about that fountain of eternal youth thing. Mr. Washburn hasn't aged a minute in the last 25 years. Ask anyone who has seen him. Handsome as any of the prevalent "matinee idols," erect, alert, clear-eyed and almost untouched by the hand of time about the temples, Bryan Washburn could step out on any screen and cause feminine hearts to flutter. They were fluttering all over the place in the Mayflower on Tuesday night.

Washburn, after three years of stage trouping, took to the screen as far back as 1911. He went to the old Essenay Company out in Chicago—the name being the outgrowth of the initials of the company owners, Spoor and Anderson, "S" and "A"—for a six-month engagement and remained there for seven years. Perhaps the most popular and best remembered of the films he made under the Essanay trademark was "Skinner's Dress Suit." That picture attracted the attention of Jesse L. Lasky and Mr. Washburn was taken over by Paramount for a long period of screen supremacy in the field of light comedy. And now here he is back again under the Lasky banner, running down youngsters who may become as famous and as popular as he was. Such things run in circles is what I always say.

Hersholt Joins Ranks of Visiting Stars

Next to add his name to the list of screen notables who will be present to add luster to the coterie of stars lending their presence to the President's Birthday Celebrations of Monday night, January 30, is Jean Hersholt, one of the film's most distinguished character actors.

Mr. Hersholt's most familiar characterization in recent months has been that of the kindly country doctor in all of the films featuring Canada's famed Dionne Quintuplets. The character, of course, is based on the career of Dr. Dafoe, who brought the five fabulous infants into the world and has guarded their physical welfare ever since. It is reported that the Quins actually believe, when they are working with him, that Mr. Hersholt really is Dr. Dafoe. This, however, is only the most recent of the Hersholt claims to eminence. He has been on the screen for a round quarter-century.

Born in Denmark, Jean Hersholt started his American career in a Western thriller based on life in early California. In these old Westerns, Mr. Hersholt encountered the usual Hollywood experience of being an Indian and shooting cowboys in the morning and being a cowboy and shooting Indians in the afternoon—all in the interest of economy. Hobart Bosworth, Dustin Farnum and a great many of the other film veterans underwent a similarly bizarre and valuable experience in learning the fundamentals of picture-making in a day when productional bankrolls were not what they are today.

It was with Hersholt that Don Ameche made his debut before the cameras, in an item which, if memory serves, was called "Sins of the Fathers." The title was intriguing because the picture revealed no instance in which the father had sinned. His sons, perhaps, didn't do so well. There was a little contumely on their side. Ameche, nevertheless, managed to disclose much of the ability and a vast amount of the versatility for which he since has become famous.

Mr. Hersholt's name on the list of visiting stars adds another reason to the mounting number why Washingtonians should be especially interested in the series of seven President's Birthday Balls scheduled for the night of January 30, when all of the guest stars will be introduced to those in attendance at all seven hotels.

We Receive an Autographed Book

There has come to hand a book I am extremely glad to have received and hope sometime to have an opportunity to read. It is "Charles Laughton and I," by Elsa Lanchester, who in private life is Mrs. Charles Laughton, and is published by Harcourt, Brace & Co., of New York. It is a little flattering to have it graciously inscribed to this writer on the flyleaf by the author. Such fragments of it as I have been able to glance at during a hectic week of Presidential Birthday preparations reveal an unsuspected and pungent wit on the part of both Miss Lanchester and her husband, who has written a foreward that bristles with personal humor. The book traces the careers of the two involved in the title throughout the length of their joint film association and evidently makes public for the first time many of the amsuing sidelights of their European and American activities before the cameras and microphones. As I say, I shall be interested in reading the book some time. That, of necessity, will have to be after January 30, 1939.

Under the direction of Eileen Fowler, the Players Club of the Central Community Center tonight will present an evening of one-act plays in the auditorium of Roosevelt High School, Thirteenth and Upshur streets northwest. The plays to be presented are "The Gooseberry Mandarin," by G. D. Ruthenberg; "Mennonite," by William S. Banks, and "The Mad Hatters," by John McMurray.

The casts will include such well-known resident amateur actors as Cecelia Carney, Hugh Smythe, James Carroll, Mildred Hope, Erma Lee Kerte, Malio DeAngelis, Nick Vitals, William Sheaffer, Helen Hebert Peck, Marian Leigh, Ethel McKenn, Joe Jessleyn and Jack Rollins.

For-Whatever-You-Had-to-Do Note

You certainly had a nice day for it!

One-Legged Parrot At Least Can Talk

For years Buddy Ebsen's wife has wanted a talking parrot, so Buddy agreed to get her one for Christmas. But after he got it home from the pet shop he discovered that it had only one leg.

Indignantly he returned it.

"Well, it talks all right, doesn't it?" demanded the pet shop proprietor.

"It talks fine," said the comedian, "but it has only one leg."

"Look," said the pet shop man, "let's get this straight. What do you want, a talker or a dancer?"

AMUSEMENTS

ICE SKATING
DAILY
10 a. m. to 12:30 p. m.
2:30 to 5 p.m.
8:30 to 11 p.m.
No Skating Wed. Aft. and Sun. Morning.
CHEVY CHASE ICE PALACE
5901 CONN. AVE. EMERSON 0500

In Technicolor Film of Blue Grass

LORETTA YOUNG

cast in a costellar role, with Richard Greene, in Twentieth Century-Fox' all-color production of "Kentucky," one of the most pretentious offerings on the company's current schedule of releases. Walter Brennan also appears in this subject in one of his most effective roles. "Kentucky" opens on the screen at Loew's Palace Theater today. It features the running of the Kentucky Derby as one of its climacteric scenes

In Hollywood

With Hedda Hopper

Hollywood, Calif., Jan. 18.—Look out for fireworks. Joe I. Breen, who for many years has headed, in fact, has almost entirely run the Hays office, and in an elegant way, if I do say so—is about to undertake (so a little birdie tells me) the head of production at a major valley studio, which will come as a great surprise to the man who today is holding that position, and whose contract has over a year to run.

HEDDA HOPPER

Warner Brothers could afford to present the Navy with another new fighting plane for the assistance they gave the studio in "Wings Over the Navy." The flying scenes are gorgeous and will do a lot to renew patriotism and pride in Americanism. The story wasn't much above the routine type but John Payne's performance was. And oh, how breeding tells. Olivia de Havilland grows lovelier, and Frank McHugh gave more than the part called for.

I heard many women say they liked it better than "Dawn Patrol." But next time they invite the Navy and their ladies to a preview, they should make certain they've reserved enough seats for their guests. I've always understood guests were supposed to come before family.

John Ford has given "Stage Coach" the Academy flavor he put into "The Informer," with Tommy Mitchell getting the best part of his life. Gee whiz, that Ford's dynamite. And funny thing about Mitchell, after his swell work in "Hurricane," Sam Goldwyn allowed him to languish for seven months without a part. Then he was called for one day's work in "Trade Winds." After he'd finished that, he was given "Stage Coach." Yes, if we can find the reverse way of doing things, we always use it.

If Joan Blondell signs a term contract with Universal, where she's doing "East Side of Heaven" with Bing Crosby, that studio can thank her maid and cook. They've been reading scripts like mad to find out if they're good enough for their missus. If they say "ok" Joan signs. Smart, yes?

A London letter tells us that Jack Buchanan is presenting himself in a play by Jack Buchanan, produced by Jack Buchanan. In a 24-page program there are 12 pictures of him. And every box of chocolates sold in the theater there is a picture of him. Say, wasn't there a man who fell in love with his own reflection in a pool and drowned himself?

Also from London I was happy to hear that John McCormick jammed Albert Hall for his farewell performance, with almost as many people outside who couldn't get in. While in Hollywood we wouldn't let him sing or give him a job.

Actor Bob Allen threw a party for a couple of Dartmouth grads. But ran into a snag when he said good night to his 3-year-old daughter, who wanted to stay up and have fun, too. Pleaded papa: "Now, now, dear. Don't you know what the night was made for?"

Little Catherine, who's been listening to the radio, lisped right back: "Uh-huh. For love, daddy." What! Another Baby Snooks!

Perc Westmore, who's getting raves for his make-up on "Juarez," would much rather be known as the man who set the rod and reel record for catching the largest marlin off Catalina this year. Oh, yes?

After spending two weeks at Yucca Loma, Rouben Mamoulian is getting right down to business and "Golden Boy." Dick Cromwell seems to be heading the list of candidates for the lead with Noah Beery, jr., running him a close second. But I'm told that little Johnnie Downs, the dancer, read the part better than anybody.

Copyright, 1939.

The New Yorker

By Leonard Lyons

New York, Jan. 18.

CONTRARY to all the newspaper reports, Jack Pearl has not been subpenaed to be a witness in the trial of Jack Benny . . . Pearl had testified before the grand jury and revealed that he met Chaperau in 1935—introduced him to George Burns in Monte Carlo—and never spoke to him after the end of that year . . . "I didn't suspect Chaperau, gentlemen," Pearl assured the grand jurors. "When I meet a man, I take him at face value. I don't question his background. For instance, gentlemen, suppose I had been a guest on F. Donald Coster's yacht. So should I have asked him: 'Who owns this yacht and what's your background?'" . . . Two days after Pearl's testimony F. Donald Coster was exposed—as Musical

WHEN JACK BENNY arrived in New York recently for his final examination before the grand jury he brought with him all the jewelry involved in the smuggling indictment against him . . . Benny flung the jewelry on the table in front of the jurors . . . "Take it, take it," he stated. "I never want to see these damn things again."

DIFFICULTY with the New York Theater Authority is delaying the final arrangements for the President's Birthday Ball, to be held here within two weeks. The Theater Authority, insisting upon a 15 per cent cut of the gross receipts, can't get Gen. Hugh Johnson's signature to an agreement . . . Ed Wynn, who sailed secretly from this country ten days ago, will return on Friday . . . Life magazine, preparing a profile of Louella Parsons, is unable to find a Hollywood writer willing to do it . . . Col. Gimp Snyder has notified his Broadway pals that he has compiled a list of those who refused him aid. He promises to remember.

MAYOR LAGUARDIA still hasn't been reconciled with the American Labor Party, which helped elect him—but whose gubernatorial candidate. Gov. Lehman, LaGuardia failed to indorse . . . At the American Labor Party Club in the Hotel Algonquin the membership cards include this listing: "Name: LaGuardia, Fiorello . . . Address: City Hall (Temporary)."

ALL THE FRONT PAGES, as well as the columnists, have been reporting various versions of the Ernest Hemingway-Eddie Chapman set-to at the Stork Club. The reports are so conflicting that it's about time the true details are recorded . . . And these are the facts, so help me—because I was there when it happened, sitting next to Hemingway, on his right. Chapman was seated on Hemingway's left, and had imbibed a few . . . Hemingway turned to talk to me when Chapman pawed at his face . . . "I don't like that," said Ernest. He half-rose from his seat and grazed Chapman's jaw with a harmless short right . . . The lawyer fell off the chair, was helped to his feet, and both men shook hands.

FIVE MINUTES LATER, Chapman fell off the chair again, without being hit. He arose, muttered something about having $3,000 on his person, and told Hemingway: "Feel my muscle. You're not so tough. Let's fight" . . . "For $3,000, I'd fight anybody," Hemingway replied. "I'll fight you for $50. We're two good guys, and good guys shouldn't fight. But if you want to fight, let's go into the men's room, or call me at my hotel tomorrow" . . . Hemingway took off his glasses and delivered them to me for safekeeping . . . Both men then sat down and Chapman staggered away.

SHERMAN BILLINGSLEY, proprietor of the Stork Club, insists that Chapman can lick Hemingway and is willing to bet $10,000 on the outcome . . . My money—but certainly not that much—is on Hemingway.

A FEW MONTHS ago the Saturday Evening Post purchased J. P. McEvoy's article about Darryl Zanuck . . . Zanuck's publicist, Harry Brandt, is anxious to see that story in print and has been wondering about the delay . . . He therefore asked Nunnally Johnson, the Twentieth Century-Fox scenarist and magazine writer, to ascertain why the delay . . . Johnson wrote to his friend, Wesley Stout, editor of the Saturday Evening Post . . . "I hear you've been coquetting with Henry Luce's magazine, Life," Stout replied. "I'll publish that article—which has been crowded out by spot stories—about your boss, Zanuck, if you'll write a fiction story for us" . . . And so Johnson is writing the story.

Film Table

Loew's Capitol—"Artists and Models Abroad," at 11 a. m., 1:40, 4:25, 7:10 and 9:55 p. m. Stage shows at 12:55, 3:40, 6:25 and 9:05 p. m.

Earle—"Say It in French," at 11 a. m., 1:45, 4:30, 7:15 and 10:05 p. m. Stage shows at 12:45, 3:30, 6:20 and 9:05 p. m.

RKO-Keith's—"Son of Frankenstein," at 11:35 a. m., 1:35, 3:35, 5:35 and 9:35 p. m.

Palace—"Kentucky," at 11:10, 2:30, 4:50, 7:10 and 9:30 p. m.

Little Theater—"The Edge of the World," at 12:30, 3:20, 6:10 and 9 p. m. "Mayerling," at 11 a. m., 1:50, 4:35, 7:35 and 10:15 p. m.

Columbia—"Out West With the Hardys," at 11:25 a. m., 1:30, 3:35, 5:40, 7:40 and 9:45 p. m.

Belasco—"Grand Illusion," at 4:15, 6:05, 8 and 9:50 p. m.

Metropolitan—"Smashing the Spy Ring," at 11:40 a. m., 1:40, 3:45, 5:50, 7:50 and 9:55 p. m.

Trans-Lux—Newsreel and shorts at 10 and 11:45 a. m., 12:30, 1:45, 3, 4:15, 5:30, 6:45, 8, 9:15 and 10:45 p. m.

Tivoli—"Dawn Patrol," at 1:20, 3:25, 5:30, 7:35 and 9:45 p. m.

Ambassador—"Dramatic School," at 1:40, 3:45, 5:45, 7:50 and 9:50 p. m.

Uptown—"Drums," at 1:30, 3:30, 5:30, 7:35 and 9:35 p. m.

Studios Use More Extras For Pictures

During the past 60 days Paramount studio has used a total of 7,460 extras—a record for any similar period since 1936, Fred Schuessler, casting director, announced recently.

Starting with "Cafe Society," the comedy starring Madeleine Carroll and Fred MacMurray, on October 15, the studio has been filming a series of pictures with dress extras and large numbers of atmosphere players of all types.

For "Hotel Imperial," which co-stars Isa Miranda and Ray Milland, the casting office hired 300-odd soldiers and peasants in Austrian and Russian scenes. Most of these worked for 30 days under the direction of Robert Florey.

Still filming with more than 100 extras is "Midnight," the Claudette Colbert-Don Ameche co-starring comedy. This has an aristocratic French background requiring dress types. A street sequence required 280 extras.

Race tracks and a party sequence in "The Lady's From Kentucky." George Raft's starring picture, require more than 500 players over a two-week period.

Fashionable London drawing room scenes in "I'm From Missouri," Bob Burns' new starring comedy, brought 140 atmosphere players to the studio for four days.

Cecil B. De Mille's "Union Pacific," which traces the building of the first transcontinental railroad, is filming 700 Irish types, gamblers, and Western background players.

Belasco

"Grand Illusion" yesterday began the second week of its third engagement at the Belasco Theater this season. Directed by Jean Renoir, it tells of three French prisoners in a German camp during the World War. The underlying thesis of the film is a strong plea for peace and a whacking denunciation of war. Very little remains to be said about it except that, although it is largely in French, the action and subtitles forcefully express the theme. "Men of Ships" is also being held over on a bill at the Lafayette Square filmhouse.

Ragtime Drummer

In "Sweepstakes Millionaire," Charlie Ruggles portrays a chain cigar store manager who's never been able to forget that he played hot traps with Rudgate College's Ragtime Rascals in 1919. He uses a sweepstakes prize to reorganize the jazzers, with amusing results.

AMUSEMENTS

NATIONAL
Tonight At 8:30
No Seating During 1st Scene
HELEN HAYES
in GILBERT MILLER'S
Victoria Regina
Only $1.50 Seats Available Eventuns.
Mats. Fri. & Sat. at 2:30 Sharp!

BEG. NEXT MON. EVE. AT 8:30
The truly joyous comedy by and from Ian Hay's novel "The Housemaster"
BACHELOR BORN
It's a wow!—Walter Winchell
—SEAT SALE NOW—
Eves., 55c, $1.10, $1.65, $2.20.
Wed.-Sat. Mats., 55c, $1.10, $1.65.

GRAND ILLUSION
Winner of First Prize Awards as
THE BEST FILM OF THE YEAR
—presented by—
National Board of Review and New York Film Critics Circle
Cont. from 4 P.M.—35c to 6.
BELASCO Opp. White House NAtional 9119

HEAR ALEXANDER
KERENSKY
Prime Minister of Russia, 1917
TONIGHT Constitution Hall 8:30 P. M.
Will Hitler Go to War?
"Soviet Russia After the Munich Pact."
Was the Russian Revolution a Jewish Conspiracy?
R. C. A. Amplification
Rev. Edmund A. Walsh, S.J., will preside
Reserved Seats, 55c, $1.10, $1.65
T. Arthur Smith Bureau, 910 G St.

Constitution Hall, Next Sun. Aft., 4 P.M.
YEHUDI
MENUHIN
World-Famous Violinist—In Recital
Seats $3.30, $2.75—Mrs. Dorsey's, 1300 G

GAYETY
Mat. Daily
NOW ONE WEEK ONLY
Complete ALL-COLORED SHOW LUCKY SAMBO
Complete ALL-WHITE BURLESQUE SHOW featuring NONA MARTIN

LITTLE
The EDGE of the WORLD
2ND WEEK
also
Donald Ogden Stewart's BARRIEUX MAYERLING Charles BOYER

NATIONAL, Thurs. Mat., Jan. 26
The Sensational Spanish Dancer
ARGENTINITA
and Her Spanish Dance Ensemble
After 15 Performances in N. Y.
Seats, $1.10 to $2.20, at Woreh's, 1110 G St.

AMUSEMENTS

LOEW'S Columbia
3RD FINAL WEEK! DOWNTOWN
FRIDAY
Jeanette MacDONALD • Nelson EDDY
Metro-Goldwyn-Mayer's TECHNICOLORFUL HIT "SWEETHEARTS"
TODAY LAST TIMES MICKEY ROONEY "OUT WEST with the HARDYS"

AMUSEMENTS AMUSEMENTS

it's a THRILL!
ROBERT WALLACE BEERY • TAYLOR
in Metro-Goldwyn-Mayer's Action Hit!
STAND UP AND FIGHT
with FLORENCE RICE HELEN BRODERICK CHARLES BICKFORD
Screenplay by James M. Cain, Jane Murfin & Harvey Fergusson. Directed by W. S. VAN DYKE II. Produced by MERVYN LeROY
An M-G-M Picture
Pounding action...roaring thrills...and the tenderest romance that ever awakened your heart to glory! Pioneer men and courageous women they loved! Metro-Goldwyn-Mayer's 1939 dramatic sensation!
A Metro-Goldwyn-Mayer Picture • Directed by W. S. VAN DYKE II • Produced by MERVYN LeROY
PLUS ON STAGE A GAY REVUE WITH 24 CHESTER HALE GIRLS 5 STAR ACTS • FUN! NOVELTY! BEAUTY!
STARTS FRIDAY AT LOEW'S CAPITOL
NOW LAST DAY! Jack Benny In "Artists and Models Abroad" Plus Stage Show

AMUSEMENTS AMUSEMENTS

Warner Bros. EARLE TOMORROW
Oo-La-La!....What a Grand Show!
The Romance of A Girl Who Loved A Man Who Owed A Greater Loyalty To Another Woman....!
Claudette COLBERT
A Paramount Picture
"ZAZA"
with Herbert MARSHALL
BERT LAHR
HELEN WESTLEY
GENEVIEVE TOBIN
on Stage
PARIS MUSIC HALL
See Paris in America
35-Entertainers-35
CHARLES KEMPER
Star of "You Never Know" with GEORGE HAGGERTY
HARRIS & HOWELL with Zerita & Leon Cephas
FOUR ORTONS
KIM LOO SISTERS ★ ANDRE BORDEAUX
Last Day—"SAY IT IN FRENCH" & BOB CROSBY & ORCH.
25c to 1 P.M.
Also on Stage—Welcome Them Back
16 EARLE ROXYETTES
In Dances-Including the "Can-Can"
SEE THEIR COSTUMES CHANGE COLOR
Something New - First Time Washington

Tomorrow
BING CROSBY
Sings Some New Song Hits in Paramount's
"Paris Honeymoon"
with FRANCISKA GAAL - SHIRLEY ROSS AKIM TAMIROFF
BING SINGS: "I Have Eyes," "You're A Sweet Little Headache," "Joobalai."
2nd Week Downtown
METROPOLITAN
25c to 5:30 p.m.
Last Day • "Smashing the Spy Ring"

RKO NOW KEITH'S
A WASHINGTON INSTITUTION
HELD OVER..! 2 ADDITIONAL DAYS..!
NEW weird characters
NEW terror..! NEW thrills..!
NEW spine chilling story..!
"SON of FRANKENSTEIN"
with RATHBONE • KARLOFF
LUGOSI • ATWILL
JOSEPHINE HUTCHINSON
Starting..SATURDAY..!
JOHN BARRYMORE
in his best screen role
"The Great Man Votes"
Added... New Edition
"The MARCH of TIME"
(State of the Nation... 1939)
And..Washington's best known newscaster
ARTHUR REILLY in person,
Celebrating his 5000th newscast • World shaking events of past decade in review.

Hay Comedy Heads Bills for The New Week

'Bachelor Born' Comes To National Monday; Other New Programs

After a solid year's run in New York, "Bachelor Born" will open at the National Theater Monday night, for a week's engagement. Under the title of "Housemaster," Ian Hay's humorous comedy on English public school life ran for nearly two years in London's West End. Mr. Hay, once a schoolmaster himself, in one of those schools which the English call public and we in America call private, has based his play on an incident that occurred while he was teaching. The central character, calling to mind James Hilton's Mr. Chips, has been a housemaster for thirty years and when a new headmaster comes to the school a fundamental difference of opinion arises. Edward Fielding, Marcella Swanson, Francis Compton, Jane Sterling, Richard Temple and Stephen Ker-Appleby have the leading roles. There will be the usual Wednesday and Saturday matinees.

"Kentucky," in which Technicolor brings fresh justice to the Blue Grass State, opens this morning at the Palace Theater. Loretta Young and Richard Greene play the descendants of a pair of families which have been feuding since Civil War days. Needless to remark, Kentucky's crowning glory, the Derby, marks the climax of the film, a Derby which will be run, not in a downpour of rain, but in the brightest glow of the new color photography. Walter Brennan has another principal role as a hard-bitten old horse breeder and Karen Morley, Douglas Dumbrille and Moroni Olsen are also prominent in the cast. A travelogue on Sidney, Australia; "Passing Parade," a special Metro-Goldwyn-Mayer short and news pictorials complete the bill.

Claudette Colbert comes to the Earle Theater screen tomorrow morning in the title role of "ZaZa." Based on the famous play of the early 1900's, this new screen version of the Music Hall favorite's infatuation for a man of the upper classes, was prepared for the screen by Zoe Akins, whose "The Old Maid" received a recent Pulitzer Prize. Herbert Marshall appears opposite the star and the cast, which George Cukor directed, includes Bert Lahr, Helen Westley, Constance Collier, Genevieve Tobin, Walter Catlett and Rex O'Malley. On the stage the Earle will present "Paris Music Hall," in which the 16 Earle Roxyettes will dance the can-can and Charles Kemper, late of "You Never Know," will be the featured performer with his partner, George Haggerty. Other acts will be Harris and Howell, with Zerita and Leon Cephas; the Kim Loo Sisters and Andre Bordeaux, master of ceremonies.

Robert Taylor and Wallace Beery are a duo of hot-headed, two-fisted pioneers in "Stand Up and Fight" which will be the screen attraction at the Capitol Theater for the week beginning tomorrow morning. Cumberland, Md., of the 1850's is the setting for this tale of the iron horse and slave-running. Florence Rice, Helen Broderick, Charles Bickford, Barton MacLane and a large company support the two male stars under the direction of W. S. Van Dyke 2d. On the Capitol stage the 24 Chester Hale Capitol Comets are making their farewell appearance in a trio of new routines. The eight men of Manhattan, Broadway singing octet; Ray and Geraldine Hudson, juvenile acrobatic dancers; Stuart and Martin, a pair of zanies, and Johnny Barnes, nimble-legged entertainer are in the cast of the stage production, "Bubblin' Over."

"The Great Man Votes," in which John Barrymore stars, will open on Saturday at RKO-Keith's Theater. Barrymore plays a former scholar who has gone to seed from imbibing too freely and is working as a night watchman. His motherless children take him in hand when it evolves that his is the only vote in the precinct, a precinct on which the entire city election will turn. Peter Holden, who made such a success n New York last season in "On Borrowed Time," and 11-year-old Virginia Weidler, recently seen as the young miss who gave Mickey Rooney so troublesome a time in "Out West with the Hardys" support the star along with Donald MacBride, Katherine Alexander, Luis Alberni and Granville Bates. Arthur Reilly, Washington newscaster, will appear on the stage, giving a resume of events in his 10 years of broadcasting. "The March of Time's" latest issue, "The State of the Nation—1939" and Walt Disney's "Merbabies" complete the bill.

After a successful week at the Earle Theater "Paris Honeymoon," the Bing Crosby starring vehicle, will open a return engagement at the Metropolitan Theater tomorrow. It is a gay and frothy farce with music, featuring Franciska Gaal, Shirley Ross, Akim Tamiroff, Edward Everett Horton and Ben Blue. Bing plays a wealthy American cowboy living in a European castle, traditionally the home of the "Queen of the Roses." Then his fiancee appears.

The fifth and most successful of the Jeanette MacDonald-Nelson Eddy vehicles returns to F street tomorrow when "Sweethearts" opens at the Columbia Theater. The popular singing stars appear as a husband and wife, who are co-starring in the Victor Herbert musical, and their boredom after six years in the same parts forms the basis of the plot in which Frank Morgan, Florence Rice, Ray Bolger, Mischa Auer, Herman Bing and Reginald Gardiner also figure. Technicolor and fine singing are the film's most important features.

Deanna Durbin and Leopold Stokowski return in the popular "100 Men and a Girl," which will be the week's attraction at the Little Theater commencing Sunday. One of the most highly regarded efforts of the youthful star, the film boasts, besides the singing of Miss Durbin, the playing by a 110-piece symphony, under Stokowski, selections from Wagner, Tschaikowski and "Men of Steel" tells in Technicolor boxing and "Kangaroo Kid" is the cast.

"Grand Illusion," the French anti-war film will continue at the Belasco Theater where it is in its third engagement. Winner of the National Board of Reviews prize as the finest film of the year, the film, written and directed by Jean Renoir, features Erich von Stroheim, Pierre Fresney and Jean Gabin.

The Trans-Lux will present four short subjects in addition to its regular strong fare of newsreels. "Men of tSeel" tells in Technicolor of the making of steel; "Journey to Normandie" features a trip through the beautiful French province; "Count of 10" is an action film of boxing and "aKngaroo Kid" is the color cartoon at the Fourteenth Street news house, beginning tomorrow.

"Stripe Me Pink" is the burlesque production which will play the Gayety Theater the week beginning Sunday afternoon. Georgia Sothern, dancer, and Sam Raynor, comedian, are the chief performers in a cast which also includes Happy Hyatt, heavyweight, striptease clown; Three Lunatix, knockabout funsters; Marie Cord and Gladys McCormack, two charmers, and Charles Harris, a character actor.

Soothing Moments for the Stars

FILM ACTING IS NOT ALL TRIBULATION

Left, Fred MacMurray and the beautiful Madeleine Carroll experience a romantic moment in Paramount's forthcoming production of "Cafe Society," in which The Post's columnist, Lucius Beebe, also is a principal. Right, Bob Hope undergoes the tender ministrations of Martha Raye in "Never Say Die," a film version of the famous old stage comedy in which the senior William Collier once played

Local Crashes On Icy Roads Injure Seven

Weather

Continued from Page 1.

high of 37 degrees yesterday at 7 a. m. and dropped steadily, halting at 31 about 4 p. m. Heaviest snowfall was about 4 a. m.

At Georgetown Hospital, the highway crash victims were listed as Sidney Cleveland, 37, of Brooklyn, N. Y.; Everett Simmons, 24, of Tiamak, N. J. and Louis Crosen, 36, of 2604 North Twelfth street, Arlington, Va.

Cleveland, asleep in the 17-ton trailer truck coming from Winchester, Va., to aWshington, was pinioned in the cab when the impact tore the heavy trailer from its steel-plate moorings. Crosen, driver of a five-ton van loaded with about six tons of cable wire, was also pinioned in the cab of his truck. he crash occurred near the National Park Memorial Cemetery between Falls Church and Merrifield.

Children Hurt on Sleds

In Washington, two persons were injured on slippery streets. James Wyland, 22, of 1025 Kenyon street northwest, was thrown from his motorcycle after it skidded and hit an automobile at Seventeenth and H streets. He was taken to Emergency Hospital with a possible fractured hip.

Rufus Burrell, 33, colored, of Patman's Alley southwest, was injured in the head when he stepped in front of an automobile at Wisconsin avenue and Warren street northwest. The automobile could not stop on the ice-coated street.

In nearby Virginia, two children suffered painful injuries in sledding accidents. James Patton, 10, of Herndon, lost an eye when he slid down a hill behind his sister and the sled runner tore into his eye. Doris Cockerill, 14, of Floris, was pierced in the leg by a sled-runner near her home.

Mercy Killer Pleads Not Guilty

New York, Jan. 18 (AP).—Louis Greenfield, 42-year-old milliner, pleaded not guilty today to an indictment charging first degree manslaughter in the "mercy" slaying of his imbecile son, Jerome, 17, whom he chloroformed last week.

Judge James M. Barrett, in Bronx County Court, fixed bail at $3,000. Greenfield's attorney, Samuel S. Leibowitz, indicated bail would be arranged.

Curtis Convicted Again in Holdup

James Curtis, 34, yesterday was convicted for the second time of the $100 holdup of a Florida avenue drug store in September, 1937. His first conviction was reversed for technical flaws.

Curtis did not offer in court to testify under a "lie detector," though Laws said yesterday that if Curtis produced it in court he would entertain a motion for its use. Earlier, Laws had refused the test when defense counsel James J. Laughlin argued the Government should pay for it.

Snow Fun at Chevy Chase College

Post Staff Photo.

Yesterday's snow was just plastic enough for these Chevy Chase Junior College students to create a snowwoman. They are (from left) Zoe Ellen Young, Alva Lansdell, Layttee Wheeler and Jean Bell

Mother Asks Habeas Corpus To Get Girl, 5

Mrs. Margaret Elizabeth Windsor, 25, yesterday asked for a writ of habeas corpus to get her 5-year-old daughter from two persons who she told the District Court have refused to give her up for four years.

Justice Bailey ordered the child brought before him next Tuesday, when he will hear the respondents.

Mrs. Windsor filed the writ in the name of the child, Mary Ann Harrison, who she said was born at the Florence Crittenton Home, June 26, 1933. Mrs. Windsor said she suported the baby herself until January 2, 1935, when she allowed her to visit John Jacobs Evans and his mother, Mrs. Blanche Evans, of 90 Tenth street northeast.

Mrs. Windsor and her husband, Owen Windsor, live at 1204 Florida avenue northeast. Her attorney was Charles E. Ford.

Darr, New Bar Chief, To Address Luncheon

Sefton Darr will make his first public appearance as president of the District Bar Association when he addresses a luncheon of the Central Business Association at the New Colonial Hotel at 12:30 p. m. today.

Darr will follow the Rev. Clyde Brown, Episcopal missioner of the Diocese of Washington.

Editor Found Slain

Altamonte Springs, Fla., Jan. 18 (U.P.).—Bob R. Clarke, 53, former editorial employe of the Chicago Tribune and Philadelphia Public Ledger, was found dead today.

IF YOU FEEL SUNK

Read this and cheer up

Are you so blue that life is no longer worth living? Do you cry easily? Do you feel low, mean, depressed—just absolutely SUNK? Then here's good news for you in case you need a good general system tonic—Just take famous Lydia E. Pinkham's Vegetable Compound. Let its wholesome herbs and roots help Nature build up more physical resistance and tone up your system, so that it can more easily throw off the "blues" and give more energy to enjoy life.

MILLIONS of women have depended upon this Compound and have passed the word along to friends and neighbors, and to their children.

Why not take Pinkham's Compound and go "smiling thru"? —Adv.

BACKACHE, LEG PAINS MAY BE DANGER SIGN

Of Tired Kidneys

If backache and leg pains are making you miserable, don't just complain and do nothing about them. Nature may be warning you that your kidneys need attention.

The kidneys are Nature's chief way of taking excess acids and poisonous waste out of the blood. Most people pass about 3 pints a day or about 3 pounds of waste.

Frequent or scanty passages with smarting and burning shows there may be something wrong with your kidneys or bladder.

If the 15 miles of kidney tubes and filters don't work well, poisonous waste matter stays in the blood. These poisons may start nagging backaches, rheumatic pains, leg pains, loss of pep and energy, getting up nights, swelling, puffiness under the eyes, headaches and dizziness.

Don't wait. Ask your druggist for Doan's Pills, used successfully by millions for over 40 years. They give happy relief and will help the 15 miles of kidney tubes flush out poisonous waste from the blood. Get Doan's Pills. —Adv.

4th Precinct Birthday

The fifth anniversary of reopening Fourth Police Precinct will be celebrated tonight at 8 o'clock by the Southwest Citizens Association, meeting in the Jefferson Junior High School, Sixth and D streets southwest. Maj. Ernest W. Brown, superintendent of police, and Capt. Jeremiah A. Sullivan will be guests of the association at the meeting.

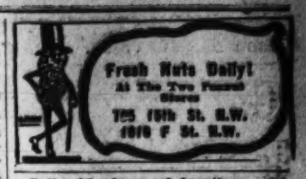

Sell odd pieces of furniture with Post Classified Ads. Call an Ad-Writer at National 4200.

AMUSEMENTS AMUSEMENTS

Today's NEIGHBORHOOD Movies

WARNER BROS. THEATERS — BERNHEIMER'S THEATERS — SIDNEY LUST DIRECTION

Theaters Having Matinees

AMBASSADOR 18th & Col. Rd. 1 P.M. CO. 5595
Luise Rainer, Paulette Goddard in "Dramatic School" at 1:40, 3:45, 5:45, 7:50, 9:50. "March of Time."

BEVERLY 18th & E Sts. N.E. Mat. 1 P.M. LI. 2300
Parking Space Available to Patrons. "Heart of the North" in Technicolor with Dick Foran, Gale Page, Gloria Dickson at 1:40, 3:40, 5:45, 7:45, 9:50. Cartoon. News.

CALVERT 2324 Wisc. Ave. N.W. Mat. 1 P.M. WO. 2345
Errol Flynn in "The Dawn Patrol" at 1, 3:05, 5, 7:20, 9:30. Newsreel.

CENTRAL 423 9th St. N.W. Open 11 A.M. ME. 2341
Errol Flynn in "The Dawn Patrol" at 11:35, 2:05, 4:30, 7, 9:30. News.

PENN 650 Pa. Ave. S.E. Mat. 1 P. M. LI. 7179
Robert Donat, Rosalind Russell, in "The Citadel" at 1, 3:05, 5:10, 7:20, 9:35. Also Short Subject.

SHERIDAN Ga. Ave. & Sheridan Mat. 1 P.M. RA. 2400
"Hard to Get" with Dick Powell, Olivia de Havilland at 1:10, 3:15, 5:25, 7:35, 9:50. Also Newsreel.

SILVER Ga. Ave. & Colesville Pike Mat. 1 P.M. SHep. 8500
Parking Space Available to Patrons. Fredric March, Virginia Bruce in "There Goes My Heart" at 1:10, 3:20, 5:30, 7:35, 9:45. Also 1938 News Review Short Subject.

TIVOLI 14th & Park Rd. N.W. Mat. 1 P.M. CO. 1500
Errol Flynn in "The Dawn Patrol" at 1:20, 3:25, 5:30, 7:35, 9:45.

UPTOWN Conn. Ave. & Newark Mat. 1 P.M. WO. 5400
Parking Space Available to Patrons. "Drums" in Technicolor with Sabu. Raymond Massey at 1:30, 3:30, 5:30, 7:35, 9:35. Also Comedy, News.

Theaters Having Eve. Performances.

APOLLO 624 H Street N.E. LI. 3375
"Drums" in Technicolor with Sabu. Raymond Massey at 6, 8, 10. Walt Disney's "Perdinand the Bull."

AVALON 5812 Conn. Ave. N.W. WO. 3600
Fredric March, Virginia Bruce in "There Goes My Heart" at 6:10, 8, 9:45. "Perdinand the Bull," Short.

AVE. GRAND 645 Pa. Ave. S.E. LI. 2406
Fred MacMurray, Ray Milland in "Men With Wings" at 5:45, 7:40, 9:40.

COLONY 4935 Ga. Ave. N.W. GE. 6500
Fredric March, Virginia Bruce in "There Goes My Heart" at 6:15, 8, 9:50.

HOME 1230 O St. N.E. AT. 8188
Dennis O'Keefe, Florence Rice in "Vacation From Love" at 6:35, 8:20, 10:10. Also Short Subject.

SAVOY 3030 14th St. N.W. CO. 4908
Henry Arthur, Joan Valerie in "Road Demon" at 6:15, 8, 9:50. Short.

SECO 8246 Ga. Ave., Silver Spring SHep. 2540 Parking Space
"Brother Rat" with Wayne Morris, Priscilla Lane at 6, 7:50, 9:45.

TAKOMA 4th & Butternut Sts. GE. 4312 Parking Space
Richard Greene, Nancy Kelly in "Submarine Patrol" at 7, 9:20.

YORK Ga. Ave. & Quebec Pl. N.W. RAnd. 4400
Richard Greene, Nancy Kelly in "Submarine Patrol" at 6, 7:50, 9:40.

ACADEMY Of Perfect Sound Photoplay 8th at G S.E.
Joe Penner
"ME DOODLE KICKS OFF."
Also
Ramon Novarro
"A DESPERATE ADVENTURE."

ATLAS 1331 H St. N.E. AT. 8500.
Mat. at 1 P. M.
"MEN WITH WINGS"
Fred MacMurray, Ray Milland.

CIRCLE Home of "Stereophonic Sound" Penna. Ave. at 21st. N.W.
Fredric March, Virginia Bruce
"THERE GOES MY HEART."
News.

CONGRESS 2021 Nichols Ave. S.E. Air-Conditioned
Charles Bickford, "THE STORM."

FAIRLAWN ANACOSTIA, D. C.
"IF I WERE KING" with Roland Colman at 3:15, 7:15 and 9:15.

PRINCESS 2119 H St. N.E. Double Feature
"RUKE".
Tyrone Power, Loretta Young, Annabella
"ON THE GREAT WHITE TRAIL."
James Newell, Terry Walker.

STANTON 6th and C Sts. S.E. Finest Sound Equipment
Joe E. Brown
"THE GLADIATOR."
Also
"PRISON NURSE."

STATE-BETHESDA 6970 Wis. Ave. Bethesda, Md.
Shirley Temple in
"JUST AROUND THE CORNER."

FALLS CHURCH, VA.

STATE No Parking Worries. **LEE**
Luise Rainer in "DRAMATIC SCHOOL." | Bob Burns in "THE ARKANSAS TRAVELER."

ARLINGTON, VA.

WILSON 1720 Wilson Blvd. Opp. Colonial Village
A Picture You Must See
"A MAN TO REMEMBER."

ASHTON 3166 Wilson Blvd. Phone Oxford 1139
Charles Bickford
"THE STORM."

Theaters Having Eve. Performances.

JESSE THEATER 12th & Irving Sts. N.E.
Double Feature
"HARD TO GET"
Dick Powell, Olivia DeHavilland,
"GIRLS' SCHOOL"
Anne Shirley, Nan Grey.

SYLVAN 1st and R. I. Ave. N.W.
"IF I WERE KING"
Ronald Colman, Frances Dee.

PALM THEATER DEL. RAY, VA.
Double Feature
"ALGIERS"
Charles Boyer, Heddy Lamarr.
"THE MAD MISS MANTON"
Barbara Stanwyck, Henry Fonda.

NEWTON 12th and Newton Sts. N.E.
"ANGELS WITH DIRTY FACES"
James Cagney, Pat O'Brien.
Mat. at 1 P. M.

BORO Bethesda, Md.
Cont. 6-11.
Bette Davis, "THE SISTERS."

HIPPODROME K Near 9th
Double Feature
M. Carlisle, "TOUCHDOWN ARMY."
"JUDGE HARDY'S CHILDREN."

CAMEO MT. RAINIER, MD.
Cont. 6 to 11
Milliza Korjus, "THE GREAT WALTZ."

ARCADE Hyattsville, Md.
Cont. 6-11.
Dick Powell, "HARD TO GET."

RICHMOND ALEXANDRIA, VA.
Today
"COMET OVER BROADWAY."

REED Alexandria, Va. Alex. 4443
Today, Tomor., Sat.
"OUT WEST WITH THE HARDYS."
Free Parking Space—800 Cars.

MILO ROCKVILLE, MD.
Cont. 7-11.
Rex. Owen, "CHRISTMAS CAROL."

MARLBORO Upper Marlboro, Md.
Cont. 7-11
Robt. Donat, "THE CITADEL."

For additional information about theaters direct.

AMUSEMENTS AMUSEMENTS AMUSEMENTS AMUSEMENTS

THIS GREAT PICTURE HAS CAPTURED A GREAT TRADITION!

Beautiful women, chivalrous men, magnificent thoroughbreds . . . aristocrats all! A dramatic cavalcade of the Blue Grass country from the days of the War Between the States to now... enriched by the splendors of Technicolor . . . climaxing in the famed Kentucky Derby!

IN TECHNICOLOR

KENTUCKY

LORETTA YOUNG
RICHARD GREENE
WALTER BRENNAN
DOUGLAS DUMBRILLE
KAREN MORLEY
MORONI OLSEN
Directed by David Butler
Associate Producer Gene Markey
Screen Play by Lamar Trotti and John Taintor Foote • From the story "The Lack of Eagles" by John Taintor Foote
A 20th Century-Fox Picture
Darryl F. Zanuck in Charge of Production

STARTS TODAY [DOORS OPEN 11 A. M.] AT LOEW'S PALACE

Like An 'ale And 'earty Fellow

—It's Lively and It's Mellow!

POINTS

By Which to Judge Ale

It must have tang—Senate Ale has the old-time lusty, musty tang.

It must have mellowness—Senate Ale has a flavor as mellow as the tone of an old bell!

It must have "substance"—Senate Ale has body but it gives "a body" appreciation for the other foods at the table.

It must hold its life in the glass—part of the flavor is in the carbonation. Small bubble carbonation keeps flavor in and flatness out of your glass of Senate Ale.

FOR year 'round enjoyment, you'll like Senate Ale . . . it has that "hearty tang" of the mellow ales of old combined with that rich, nutty flavor imparted by Christian Heurich's own special brewing . . . the secret of real ale tang is lifted for you when you lift your foaming glass of

Senate Ale

"Ale Ale, the Tang's All Here"!

Order 24 Bottles—Just "In Case"!

CHR. HEURICH BREWING COMPANY . . . Washington, D. C.

Superpower Broadcast Ban Is Approved

FCC Group Favors Retention for Present Gives Policy Views

A special committee of the Federal Communications Commission yesterday brought in a report recommending retention for the time being of the ban on "super power" broadcasting stations, proposing a 13-point program policy and offering numerous other suggestions on broadcasting standards.

Findings of the three-man committee, headed by Commissioner Norman S. Case, were based upon hearings conducted here last June, in connection with the proposed adoption of new rules and standards of engineering practice.

Issuance of the first part of the committee's report—the second part will contain final recommendations and be submitted "at any early date"—coincided with the appearance before another FCC investigating group yesterday of William S. Paley, president of the Columbia Broadcasting System.

Outlines Columbia's Policies

He outlined to the committee on chain broadcasting and monopoly, of which FCC Chairman McNinch is chairman, Columbia's policies on services to and relations with affiliated stations. In reply to a question by George B. Porter, assistant general counsel of the commission, Paley disclased that it is possible some of the 1,213,000 shares of C. B. S. stock being kept in reserve, unsold, may go on the market to help finance the company's television enterprises.

Frank White, treasurer of the broadcasting company, testified in detail on the stock setup last week. Other C. B. S. officials are scheduled to be heard by the committee later.

The Case committee, whose other members are Commissioner T. A. M. Craven and George Henry Payne, did not state arbitrarily that super power stations—over 50 kolowatts—should be barred, but recommended that "the commission proceed on a more intensive accumulation of facts and a consequent study of the economic factors involved."

Last year the same committee urged that the permit of Station WLW in Cincinnati to broadcast experimentally on 500 kilowatts not be be renewed. Its regular power is 50 watts, the present limit for Class One stations.

Committee's Program

Admitting that "it is very difficult to prescribe standards of public service" which would be uniform for all broadcasters, the committee did, however, state that adherence to the following program practices is desirable:

1. Liberal reaction to public opinion and demands.
2. Fairness in making broadcasting facilities available to citizens and organizations of the community regardless of race, creed or social or economic status.
3. Assistance in the development and use of "home talent."
4. Encouraging the employment and training of community residents for service in the stations' various departments.
5. Presentation of well-balanced programs.
6. Avoidance of program matter which is obscene, libelous, seditious and contrary to keeping the peace.

Avoid Lottery Data

7. Avoidance of lottery information, misleading advertising and dull continuities.
8. Co-operation with the U. S. Food and Drug Administration, Postoffice Department, Federal Trade Commission, local medical authorities in connection with advertising of medical services or products.
9. Nondiscrimination in the acceptance of legitimate advertising.
10. Presentation of both sides, if controversial subjects are put on the air.
11. Avoidance of editorial utterances reflecting solely theopinion of the licensee but, if they are permitted, allowing those of opposite views to have their say.
12. Broadcasting of no program unfit for youthful ears.
13. Keeping abreast, technically.

Press Factor Considered

The committee suggested that in future hearings on applications for new stations, particularly in smaller communities, the commission might look into the factor of radio competition with established newspapers in the area.

"The committee does not mean to infer that such competition is not desirable," said the report, "but that if such competition should be destructive and should affect employmentof a relatively large number of people in a community, as well as the investment in property therein, there may bei nvolved an element of public interest which, at least, should be considered by the commission."

It was recommended that the terms of licenses for radio stations be extended to at least one year. At present they must be renewed every six months, though the communications act provides a maximum of three-year terms.

Rain Returns Nitrogen

Rain returns about five pounds of nitrogen annually to each acre of soil.

Setting the Stage for Zeta Tau Dance at Almas Temple

Post Staff Photo.

BETTY LENNON ANNA LENNON KATHERINE KANE

Members of the publicity committee of Iota Chapter, Zeta Tau National Sorority, who are preparing for a dance tomorrow night at Almas Temple

Home Beauty Treatment Art Test Ordered

Commission Fails to Lift Ban on Operators Working Outside Parlors

The District Commissioners reversed themselves yesterday and ordered a test case of the section of the cosmetology act prohibiting home treatment by operators, instead of amending the act to permit the home treatments, which they previously ordered.

The immediate implication was that home treatments would be prohibited for at least a year pending the outcome of the case in the courts.

Better Than Amending

The question of the constitutionality of the section can be treated by a test case, rather than amending the act, according to Corporation Counsel Elwood H. Seal.

"It would be foolish to change the law before testing its constitutionality," Seal said.

Meanwhile, it was announced the Board of Cosmeaology would meet today at 2:30 p. m. with Seal to draw plans for a test case.

Pave Way for Appeal

Seal said they would take a violator into Police Court and, in case the court held the section unconstitutional, would ask the court to quash the information so the District could appeal the case. On the other hand, if the court orders a conviction, the violator would ask for an appeal.

Agitation for a change in the law began several months ago, and finally a petition bearing the signatures of more than 200 prominent Washington women, including Mrs. Louis Brandeis, wife of the Supreme Court justice, was presented to the Commissioners.

District Approves Plan For WPA School Matrons Board

Continued from Page 1.

Steele, of the Works Progress Administration.

The matrons to be selected are "supposedly well-educated women who are out of work and face going on relief unless they obtain these positions," Dr. Ballou said.

"In large school systems comparable to that of the District, matrons are provided in the elementary schools to assist principals in caring for children at luncheon hours, play periods or when they are ill," Dr. Ballou explained.

He said services of the matrons would be "indispensible" in Washington's elementary schools, pointing out that the schools' appropriation from Congress only provides for employment of matrons in junior and senior high schools.

Financing Doubtful

Mrs. Steele last night said the matrons' project had received favorable attention of WPA officials, because it would be strictly a "labor" project, reducing necessity for purchase of materials. However, she said she knew no way to finance the arrangement at present. Mrs. Wells, new assistant principal of Roosevelt High, was indorsed for the position because of her "professional preparation, personality, good judgment, energy and ability," board members said.

A graduate of eGorge Washington University, Mrs. Wells received her A. B. degree there in 1920 and her M. A. degree in education there in February, 1938.

Mrs. Wells attended the University of Puerto Rico, 1821-23. From 1914 to 1917 she tought in Kansas and later taught in Puerto Rican schools. She has recently held a history teachership at Central High School, where she began full-time teacheing in the District school system in 1931.

Recommendations were unanimously adopted that the Metropolitan Police Department, all Parent-Teacher Associations, citizens associations and all city-wide organizations be informed of extent of the "vandalism" in efforts to curb destrucution.

"This problem is not only financial, but it has important implications in citizenship training. . . ." Dr. Ballou said.

Unlawful entries into District school buildings have reached a new high, Dr. Ballou reported.

"It has reached a point where I think it necessary to hire a watchman here at the Franklin Building to stay on duty all day to see who comes in and goes out of the various offices," Dr. Ballou said.

He pointed out that an overcoate belonging to Dr. Chester W. Holmes, assistant superintendent, "got up and walked out of Dr. Holmes' office" January 13 and that a traveling bag with traveling materials was taken from Dr. Thomas W. Gosling's automobile in the rear of the Franklin Administration Building.

Articles missing included six valuable typewriters, three adding machines and everything from feather pillows and extension ladders to eggs, butter and cheese.

The resolution did not take formal action on the propriety of granting applications for gasoline station licenses was presented by Mrs. Philip Sidney Smith, chairman of the committee on building, grounds and equipment.

If the Board of Education is notified by zoning officials of a hearing on application for license in school vicinities, the superintendent will confer wth supervisory officers of schools regarding possible effect on safety of children and then will appear at the zoning hearing to present his findings.

Gallup Tried 6 Years Before Launching Poll

Discarded 50 Methods Used in Experiments, Writer Reveals

How George Horace Gallup, who "straight-on looks not unlike Dizzy Dean," manages to read the mind of America for The Washington Post and 63 other newspapers now stands revealed as nothing more than the exercise of plain common sense.

Dr. Gallup's own description of his polling methods, as given by Williston Rich in the issue of the Saturday Evening Post out yesterday, is far less satisfying than one of Gallup's own Institute of Public Opinion polls.

"It varies," explains Gallup.

These uncanny polls, one of which shocked the late venerable Literary Digest out of existence, developed gradually as the natural result of a passion for checking up on what people liked and why. But they did not spring full-panoplied from beneath the receding fringe of Gallup hair.

"Convinced that editors not only didn't know their readers' preferences but didn't know how to determine them," reports Rich, "he spent six years and discarded 50 trial methods before he found one that satisfied him." And this method, Rich points out, is that nationally known today as "The Gallup Method."

He was already prognosticating things as they actutally did happen when he first began marketing his political forecasts to newspapers in 1935. Despite consistently provable results for industry, his venture into the previously unpredictable field of politics and human emotions was not received with unmixed enthusiasm by newspaper publishers.

Rich does, however, record the reception in Washington of Dr. Gallup's first political prediction.

"'Eugene Meyer, of The Washington Post,' he reports, 'hired a blimp to cruise over the city on the day of the institute's first release, trailing a baner with its theme phrase, 'America Speaks!'

Real Secret of Accuracy

The polls, Rich explains, are based on the opinions of and interviews with people in every walk of life, of every political complexion, of every economic status, all selected proportionately as they represent such segments of the State, county and city in which they live. To results thus garnered are added, or from them are subtracted, numerous imponderables.

These imponderable, these abstractions, Rich indicates, are the real secret of Gallup's accuracy. By counting them in or out of his voters' opinions, he consistently smites the nail on the head.

For instance, there is the affair of the 1936 Presidential poll, on which Gallup bet his career on Roosevelt and won, and the Literary Digest picked Landon and, within a few months, ceased publication. In compiling 1936 national election poll, Gallup took into consideration the have-nots would line up solidly behind the New Deal.

"'The Digest,' says Rich, "'made its fatal mistake . . . in not recognizing that the have-not vote even existed. He was able to call its shot by making a separate survey of telephone subscribers and automobile owners—the class which would mail back most of the Digest's ballots."

Thus Gallup not only predicted the Digest would be wrong, but even called what its findings would be. He was just about right.

Biography Written Of George Gibbs, Early Explorer

Publication of a biography of George Gibbs, almost forgotten American artist, advenurer and explorer, who accompanied a military expedition into the Columbia river country in 1849, was announced yesterday by the Smithsonian Institution.

Gibbs, a lawyer with a yearning for adventure, made collections of tehnological material for the Smithsonian. His journals give intimate details of the Columbia diver tribes and some of the peoples of northern California.

Gibbs' sketches have been collected, his notebooks examined, and the story of his life written by David I. Bushnell, jr., a collaborator of the Smithsonian.

Daugherty to Speak

The Washington Committee of the Women's Trade Union League announced yesterday that the speaker at its regular meeting in the Y. W. C. A., at 8 p. m., January 24, will be Carroll Daugherty, assistant administrator, Wages and Hours Administration.

Colored Singers at Takoma

The Alabama Singers, students from Oakwood Junior College, Huntsville, Ala., will give a program of Negro spirituals in Columbia Hall, Washington Missionary College, Takoma Park Saturday at 8 p. m. The Rev. F. L. Peterson of Washington will read selections in dialect.

PIANOS for RENT

$5 MONTHLY

. . . for new small full keyboard spinets and small uprights. Also others at higher rates—largest selection in the city to choose from. Money paid as rental applies on purchase price if you buy later.

Call National 4730

KITT'S

1330 G Street

In the Middle of the Block

BEFORE THEATER

Enjoy Our

CURTAIN CALL DINNERS

From $1.50

Served From 5:30 P. M.

THE PALL MALL ROOM

Hotel Raleigh

CATLIN'S JANUARY

Clearance

Discounts That Save You Money

LAMPS DESKS SOFAS CHAIRS TABLES

Come in. Browse around. See the many attractive pieces at discount prices. Charge accounts invited.

CATLIN'S

Lighting Fixtures

1324 NEW YORK AVE.

NAtional 0992

Store Hours—Daily 8:30 to 5:30 Saturday 8:30 to 5 P. M.

Apartments are rented quickly with Post Classified Ads. Just phone National 4200 and tell Post readers about your offer.

Philipsborn

11th Street Between F & G

Pleats & Tucks

These little frocks will bring out the best in you . . . pleated and tucked . . . skirts to swirl as you walk! And the colors will flatter you, too! Sheba, Topaz, Suez, Amethyst. 12 to 20.

second floor $16.95

OFFICIAL PIANO OF THE METROPOLITAN OPERA

KNABE SPINET

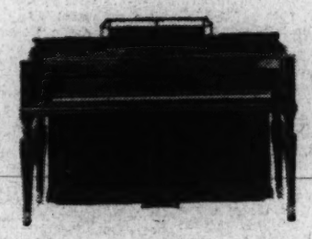

Designed for the Smaller Home

Exquisitely proportioned and built with the same care that has made the Knabe renowned now for over 100 years, this new, smaller model offers the person who must consider space in their choice of a piano the maximum in tone and quality. Available in mahogany and walnut. Also a complete selection of Knabe Baby Grands and large Grands. Write for descriptive catalog.

$465

Homer L. Kitt Co.

1330 G Street NAtional 4730

Increase Your Income

SPEAK EFFECTIVELY

DEVELOP POISE—SELF-CONFIDENCE

COME AND SEE AND HEAR FOR YOURSELF

DALE CARNEGIE COURSE

The Dale Carnegie courses are conducted in Washington under the supervision of Dale Carnegie's capable associates. Each has been selected not only because he is an outstanding speaker, but also because he is a successful and practical man in the business or professional world. You will therefore benefit not merely from the instruction of one man, but from the ideas and suggestions of A GROUP OF HIGH-CALIBERED MEN. Demonstration meeting

JAN. 20, 1939 . . . FRIDAY NIGHT . . . AT 8 P. M.

2400 SIXTEENTH ST. HOTEL

DALE CARNEGIE INSTITUTE OF EFFECTIVE SPEAKING AND HUMAN RELATIONS.

830 Southern Bldg. REpublic 2311

Lansburgh's

SEVENTH, EIGHTH and E STREETS District 7575

Spring Starts With Our New

4-WAY SUIT 19.95

Whole wardrobe for less than $20

1. It's a Separate Suit Skirt
2. It's a Wool Coat Suit
3. It's a 2-Pc. Frock
4. It's a Boxy New Topper

You told us how much you loved this suit by buying it in scores for Fall! Here it is—Spring edition—more becoming than ever. New good-looking striped nub weave. New softness in the blouse and coat.

Count on it for your Southern vacation. Wear it now the first sunny Spring day. Blouse and skirt in rayon crepe; topper and skirt suit in wool. Black or Spring Wine with Jersey Rose—Navy with Madonna Blue—or all Awning Blue or Cactus Green. 12 to 20.

1. 2. 3. 4.

Lansburgh's—Dress Shop Second Floor

Save a Day GOING WEST on the Streamliners

FROM CHICAGO TO THE PACIFIC COAST

COACH TRAVEL on North Western-Union Pacific Streamliners is a rare treat. To the 39¾-hour schedule between Chicago and the Pacific Coast (saving a day en route) are added the many fine comforts and conveniences for which the Streamliners are famous, *plus* low cost meals in the Coffee Shop Dining Car. The one way coach fare, Chicago to Los Angeles-San Francisco, is only $39.50—the extra fare for Streamliner coach comfort but $5.00!

The City of Los Angeles Streamliner leaves Chicago every 3rd day at 6:15 pm.

The City of San Francisco Streamliner and the all-Pullman "Forty Niner" provide alternating service between Chicago and San Francisco every 3rd day. The Streamliner leaves Chicago 6:15 pm; the "Forty Niner," 9:30 am.

The City of Portland Streamliner has five "sailings" a month, leaving Chicago 6:15 pm. *No extra fare.*

To both Coach and Pullman passengers there's nothing quite so satisfying as Streamliner service.

TO COLORADO

The "CITY OF DENVER" Streamliner . . . just "overnight" between Chicago and Denver. The best of everything in Coach and Pullman equipment, at *no extra fare.* Leaves Chicago every night, 6:20 pm.

Union Pacific or 300 National Press Bldg. Phone Republic 6000 Washington, D. C.

C. & N. W. Ry. Woodward Bldg. 15th & H Sts. N.W. Phone Republic 1991 Washington, D. C.

Enjoy a Winter Holiday at SUN VALLEY IDAHO

North Western · Union Pacific

ROUTE OF THE Streamliners AND THE Challenger

Educational

ENROLL NOW FOR NEW SEMESTER

SPANISH

Famous Conversational Berlitz Method

THE BERLITZ SCHOOL OF LANGUAGES

1115 Conn. Ave. National 0270.

Special Short Practical Course

RADIO REPAIR AND SERVICING

Good Radio Technicians Are Always in Demand

Columbia "Tech" Institute

1319 F St. N.W. MEt. 8626

Eve. Class—Send for Catalogue

ACCOUNTANCY

Class for Beginners

TERM BEGINS JANUARY 23

Every Instructor is Accounting a C.P.A

Southeastern University

1736 G Street NA. 8250

Accountancy

Pace Courses: B. C. S. and M. C. S. Degrees. C. P. A. Preparation. Day and Evening Divisions: Coeducational

New classes now forming

Ask for 32nd Year Book

BENJAMIN FRANKLIN UNIVERSITY

1100 16th Street, N. W. at I ME. 2515

Well Bred Speech

Spoken English - Platform Poise - Diction - Tone Training - Vocabulary Building Common Errors - Mastery of Your Mother Tongue

Fluency Is Essential to Success

NEW SEMESTER—Jan. 30—Day or Night Classes. Register 4 to 7 p.m.

Renshaw School

1739 CONN. AVE. NO. 6906

Est. 18 yrs.

COLUMBIA DRAFTING

AIRCRAFT ELECTRICAL MECHANICAL PATENT OFFICE SHEET METAL ARCHITECTURAL TOPOGRAPHIC STATISTICAL

Hundreds of graduates in U. S. Civil Service and private positions

Practicing Professional Instructors—Columbia "Tech"

Paul J. Leverone, Principal

Recognized 20 Yrs.—Employment Service

Start Now—Day or Eve. Classes

Send for Catalog.

1319 F St. N.W. ME. 8626

SCHOOL

DINING OUT?

Try 2400

Next time you're dining out, come to Hotel 2400 Sixteenth Street! Luncheon, sixty-five cents; dinners, a dollar . . . well-cooked and well-served, as you'd naturally expect at Hotel 2400. Party menus arranged on request. Dining Room now open from noon until midnight.

HOTEL 2400 SIXTEENTH

F. C. Minnick, Manager

Sell odd pieces of furniture with Post Classified Ads. Call an Ad-Writer at National 4200.

Mary Haworth's Mail

Public School Teachers of English Accused of Balking Student Initiative by Caustic Criticism

DEAR MARY HAWORTH: Will you please publish this letter? I want to get a chip off my shoulder. The average English teacher in our public high schools today gained her knowledge of life from textbooks. She knows little of the education one gets from the school of hard knocks. She feels that she, and she alone, knows it all. "Here," she says to a student who has turned in a composition he spent three weeks in writing. "Here!" holding up the offending composition and reading it aloud to 20 or 30 snickering students. "Don't write like this. Whoever he ard of a shoe that looked pretty when covered with many spider webs? And here you jumped a precipice, and here again, you repeated the idea. Don't write like this. Can't you write better than this?"

Thus she goes through the paper—slashing, ridiculing, destroying all incentive, all desire to express a thought. The poor student becomes so self-conscious that he will not put, "The cat walked," down on paper for fear he might be ridiculed for the idea, the choice of words or the grammatical construction. A young person looks up to a teacher and feels that her opinion is final, deserving of greatest respect. If she fails to see any merit or originality in his composition, he becomes discouraged and gives up hope of becoming a writer.

Yet some of our greatest leaders began their lives as plain, every day sort of persons. And they would have remained inarticulate and unknown had not someone—a mother, a teacher, or a friend—encouraged and inspired them to go on and try. Is it, therefore, asking too much of a teacher to forget for a few minutes all the Greek and all the philosophy she has acquired; to forget for a moment all great books she she has read and all the great thoughts she has explored, and concentrate on earnest iniative, all student?

It is true, of course, that the world is crowded with would-be writers. Money is wasted on them. Time is wasted. Many reams of paper are wasted by young men and young women who are convinced that the spark of literary genius flickers fitfully in their minds, and who believe that practice and more practice will fan it into a glorious flame. It is true, moreover, that in all too many cases the only flame they will ever see will be that in which they one day burn their accumulated rejection slips.

Nevertheless, the best teacher chooses to suggest rather than to dogmatize. He inspires his students rather than discourages them. When he unbends to be amusing, it is not at the expense of the sensitive feelings of the student-author of some badly written paper. The real teacher is able to detect the spark of genius, when it exists; but he is also able to refrain from ridiculing the aspirant who lacks the spark. He leads his students joyously along the path of learning and they follow eagerly.

No student becomes discouraged when he is taught by a teacher who is willing to concede that genius sometimes lurks too deeply within the person to be readily seen or summoned. No student is ever discouraged by the teacher who knows that no one is born "great." The best teacher knows that anyone who is not a moron can learn, eventually, by constant practice, to write. I am hoping that these remarks may come to the attention of know-it-all teachers, who will find in it a reminder to be less caustic in their criticism. My own little granddaughter will no longer write a word, because the teacher ridiculed her poems. And yet, some day, I believe, she will "write."

ANONYMOUS.

Speaking of Mechanics

DEAR MARY HAWORTH: With regard to the social problem posed by "Mechanic" in his letter published January 12, I should say that—in a country where poor immigrant boys have risen to the status of millionaires and public benefactors and where log-cabin dwellers have become Presidents of this great land—a man is lacking in courage and intelligence if he permits himself to feel long cast down by his girl's deprecatory attitude toward his occupation, especially when she continues to "date" him and, more particularly, when so many young men, either because of poorly paid jobs or lack of employment, are unable even to consider marriage.

If this young man already has a high schol education, he should use it as a stepping stone to further study; that is, if he really desires and expects to choose "a wife from an excellent family, and one who is interested in cultural things." Why? Because the young woman of today more often considers a man's intellectual and cultural equipment than his special type of occupation, when weighing him as a matrimonial prospect.

Men of humble origin who made good in the past did not rest on their laurels at any time, but continued, by home study and constructive reading, to improve their minds and, incidentally, their occupational proficiency. Perhaps this young man offends his girl in small ways that he does not suspect, perhaps by boasting of his job or by failing to understand her ways of thinking, feeling and behaving.

Perhaps he neglects to observe the little niceties of existence, such as absolute cleanliness (somewhat difficult for one following his particular line of work, I grant), or by a want of gentle courtesy and consideration (which must be genuine to be convincing), or in other ways falls short of standards to which the "white-collar worker" (of lesser income) casually measures up. All women appreciate and respond to fine nuances of behavior and enjoy living up to the better things of life. It is in the very air of America and, after all, "the mind's the standard of the man." M. G. B.

Beauty Tools Need Cleansing

Hollywood, Calif.—Keeping the instruments of beauty scrupulously clean is one of the important secrets of loveliness, according to Perc Westmore, director of make-up at Warner Bros.

After a comb or brush has been used he suggests a minute of swishing it through a bowl of warm water containing a little ammonia or borax. Powder puffs should be washed every few days in sudsy warm water, half-dried by being pressed in a Turkish towel, fluffed up and set in the sun for a few minutes. Lipstick brushes should be wiped off with cleansing tissue before and after using.

Hoodwinking Her Admirers

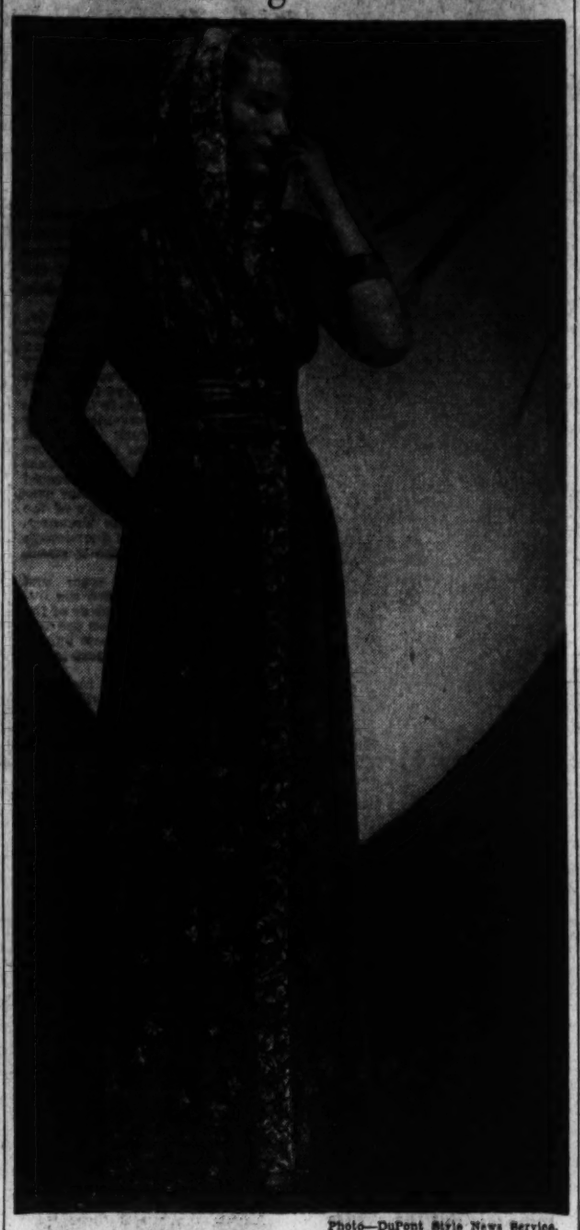

Photo—DuPont Style News Service.

Vagaries of mid-winter fashions are many, but few are more exotic than the Oriental splendor of the hood-winker, above. The model might be sentimentalizing in her Persian garden, for the lines and pattern of her hooded dinner gown possess the soft luxury of the East. A wide girdle of raffia emphasizes the subtle drapery of the bodice and hood, which, when released, forms a cowl collar. Rayon and silk noil in rust and jewel tones is the artful fabric

Your Figure

Slim Midriffs Require Daily Workouts

Stomach Muscles Must Be Strong to Act as Girdle

By Ida Jean Kain.

YOUR FIGURE is only as streamlined as its weakest muscles. Without special exercise, these are all too likely to be the four pairs of abdominals, the very muscles which should be the strongest if they are to act as a girdle for the midriff.

These muscles run up and down, across, and on the bias. They are perfectly capable of holding the figure to streamlines until you are 90 . . . but what happens? They get so little exercise that they lose tone, become flabby, and gradually take on fat. The addition of fat further increases the tendency of this area to protrude.

To have a beautiful figure and to hold the internal organs in their proper position, these muscles must be kept strong. And there you have two good reasons for exercise! As weight is reduced, it becomes even more important that you exercise to strengthen the abdominal muscles. Otherwise, the organs which have been held in place by the cushion of excess fat will tend to sag further.

Exercise Every Day

But since you hate to exercise, you can cut these special exercises to three a day. That's the least you can do! Do this set every day if you want to be slim in the middle.

POSITION: Lying on the back on the floor, feet propped up on a chair seat, arms stretched straight down on the floor at the sides.

MOVEMENT: Draw up and in with the lower abdominal muscles, at the same time raising the hips off the floor. As you lift the hips off the floor, swing the arms straight back overhead until they are resting on the floor. Try to bring the body into a straight line from chest to toes, hold for a second, release, and lower. When the hips are lowering to the floor, the arms should be brought back down at the sides. Repeat the exercise 10 times. It is very helpful in counteracting the sagging tendency of the internal organs and should be done slowly and carefully.

Remain in the same position, with your back on the floor, feet propped up on a chair seat, for the two other exercises.

Strengthens Abdominal Muscles

In the second exercise, the movement consists in bending the right knee, placing the sole of the foot on the left thigh, and pulling foot and knee toward the chest. Return to the starting position and perform the exercise with the left knee bent, sole of the foot on the right thigh. Continue the exercise, alternating legs. This exercise strengthens the abdominal muscles, and it also slims the hips.

In the third exercise, the position is changed slightly. Begin with the hands clasped back of the head. The movement is to raise the right leg straight up in the air until it is at right angles to the trunk, swing it across the body and touch the toes to the floor far over on the left side. Return to the starting position and repeat with the left leg.

21-DAY REDUCING DIET—16TH DAY.
(To lose 10 pounds).

	CALORIES
BREAKFAST	
Orange juice, ½ glass	50
Poached egg on whole wheat toast	150
Coffee, clear	0
	200
LUNCHEON	
Baked macaroni and cheese, ¾ cup	290
Sliced tomato and lettuce	25
Reducer's French Dressing	0
Glass skim milk	80
	395
DINNER	
Sauerkraut, 1½ cups	50
Frankfurters, 2	200
Roll	100
Butter, 1 pat ¼" thick	50
Small baked apple, juice	100
	500
TOTAL FOR DAY	1,095

Copyright, 1939.

A Woman's New York

By Alice Hughes.

New York, Jan. 18.

THERE IS something inexpressibly fascinating to us of the West about an Oriental woman. Her daintiness and the appealing architecture of her face never fail to interest us. At the moment the most sought-after woman in New York is Mme. Wellington Koo, wife of the Chinese Ambassador to France, now busy in our town digging up dollas for the relief of her country's civilian war victims.

up dollars for the relief of her country's civilian war victims.

Madame Koo is exhibiting a fabulous collection of rare jade pieces here, with the proceeds going to her worthy charity. Over 300 people paid $5 apiece to see a preview of this treasure, but need I add that the press came in on the cuff? I peered at jade pieces said to be 3,000 years old, some of the most costly dating far back beyond the Christian era, but I was far more interested in the charming little Chinese hostess herself. Madame Koo is called one of the most brilliant women in China, which is easy to believe, for wherever she appears she is immediately surrounded by practically all the attractive and intelligent men in the room. In addition to her wit, she retains the good looks which have long made her a central figure at any social gathering on any continent. So dainty is her figure and so youthful is her face that it is practically impossible to believe that she is the mother of two grown sons, one a student at Harvard.

Little Mme. Koo teaches us all over again how much we have to learn from our sisters of the Orient. Beside her grave charm and her placid beauty, most of New York's women seem a little crude and more than a little shrill.

GIRL ABOUT TOWN—More crazy things happen here than anywhere in the world, and it is not only that the place is so big. Maybe you heard about insane howling in the sky which terrified a section of Brooklyn the other night. Scientists of all types laughed it off, and to this moment no one knows what caused the ghostly wailing which set hundreds of people to calling the cop stations in the midle of the night. As a firm believer in the mass dafiness of our city, I prefer to think that these citizens, gripped by our common madness, were just hearing things. Anyhow, no one has come up with a better explanation than that.

—"Kiss the Boys Goodbye," the Clare Booth comedy hit peopled entirely by human rats, has just passed its 125th Broadway showing, which means that Helen Claire, the Alabama belle, and Benay Venuta are both collecting nice bankrolls this season. Incidentally, both these girls have other jobs, too. Helen announces newsreel fashions, and big blond Benay has a popular radio show once a week. Nice going, kids.

This column appears daily and Sunday.

Copyright, 1939.

STEINWAY PIANINO
An exquisitely beautiful miniature of concert type and performing tone. See, hear, play it. $550
DROOP'S • 1300 G

Jelleff's
1214-20 F ST.

And now—
we introduce to Washington, the new
Gravel Knit
ONE-PIECE Frock

First time ever, these popular frocks in one-piece style—

5.95

SUNBURST TUCKED neckline—4 lovely colors—zippered!

Hula red, Wistaria, Boris rose, Aqua.

The long-looked-for introduction of one-piece Gravel Knit frocks makes our popular series just about perfect. Fabric of CROWN RAYON—that flattering, gravel-like nubbed weave, long-wearing and tested to withstand wrinkling and stretching. Excellent tailoring and proportion. A rainbow-range of colors!

Also three new two-piece styles have lately arrived.

Sizes 12 to 20.

Street Floor Sport Shop and for your convenience at our neighborhood shops, 3409 Connecticut Ave., opposite Newark Street — and 1721 Connecticut Ave., near S Street.

The Gentler Sex

By Malvina Lindsay

A Sick Man

"Now I don't want to make any trouble, Honey, you just go on about your work . . . No, no, I'll be all right. It's just a nasty cold and all I need is a little rest—say, before you go maybe you better set a glass of water here where I can reach it. Oh yes, and the cough drops . . . and the atomizer . . . and my glasses . . . and now put those magazines on the chair. Now everything's all right—no, I better have some more paper tissues . . . and where's the salve? Oh yes. Well, now I'm all fixed. You just go on and forget all about me.

"Oh Honey! . . . Are you busy? . . . Say, I just wonder if you could fix me some orange juice. I've got an awful taste in my mouth. Say, what time is it? I better take another aspirin . . . What? . . . Well, I feel pretty rotten . . . Yes, I just ache all over. Say, did you ever ache in the top of your head? . . . Well, did you ever have your legs feel as if they were going to drop off? . . . Now maybe you'd better get me a fresh glass of water—I believe I must have a little fever . . . No, take the magazines away. I'm too sick to read . . . No, I don't want another thing . . . No, you just go on now. All I want is to lie still and rest.

"Say, Honey! . . . I wonder if you'd do something for me? . . . Well, take this salve and rub my chest again, will you? You know it feels sort of tight across my lungs. Do you suppose this cold could be going down? Say, where does it hurt when you have pleurisy? . . . On which side? . . . Well, maybe you better rub some of that salve on my back, too. Now don't tire yourself . . . What? . . . Well, I just don't feel so good . . . Say, did you ever have it feel sore as a boil along that tube between your throat and your eardrums? . . . Do you think it could be going into my tonsils? . . . That's all right now; you can go—no, maybe you better get me the electric pad and a towel. I don't want my lungs to get congested. And say—while you're up you might bring me a fresh glass of water. Oh yes, Honey, and see if you can find last night's paper—and the scissors. There's a piece I want to save.

"Where are you, Honey? . . . Come here a minute, will you? . . . Say, do you think I've got any fever? . . . Is my face flushed . . . Does it feel hot? . . . No, I don't feel so good. Say, did you ever have your eyes burn? . . . And your throat feel raw? Maybe I better gargle some soda water again. And say, I believe I'll take some more orange juice . . . Now then I want you to sit down and quit waiting on me. I'm all fixed now. I won't need another thing.

"Oh, Honey! I want to ask you something. Which side is the appendix on? . . . Well, no, I can't say that I've got any definite pain in any certain place but I was just wondering . . . Say, did you ever have it feel as if something were drawing across your stomach? . . . No, I didn't want anything, but while you're up maybe you'd better bring me another orange juice.

"Where are you, Honey? . . . What are you doing now? . . . Oh nothing. I just wondered where you were . . . Say, what time is it? . . . Only 11! . . . Oh no, I didn't want anything in particular—say, what is that old saying, 'Feed a cold and starve a fever?' . . . What? . . . "Starve a cold?" No, it's not that way. I know it's 'Feed a cold.' I'm sure of that. You see, when you have a cold you've got to build up your strength. Well, anyway, I was just thinking about lunch? . . . Were you planning anything in particular?"

New Blouses Give Verve to Old Suits

New York (AP).—If you think a blouse would brighten your winter wardrobe look for one of the new hooded ones of crepe whose hood can lie back like a monk's cowl to soften the neckline of that too-severe suit you own. Or consider one of the frothy little white organdy ones with a lace-trimmed collar and short sleeves that New Yorkers are going to wear from now on with the floor-length skirts of their evening jailleurs to make an informal dinner costume.

L. Frank Co.
Miss Washington Fashions
12th and F Streets

Presenting Our Newest
"Classic Turbans"
Can Be Worn With Distinct Chic by Almost Everyone!

Refreshing—delightful—Hats of infinite charm. Made of rayon crepe artfully draped, it's easy to wear and hard to resist. They are yours tomorrow only for this price. Black—Royal—Suezrose—Fuchsia—Cruise red—Miniature blue—Chartreuse and White.

2.00

L. Frank Co. Millinery—Main Floor

Highlight your HAIR BEAUTY

NAWA—revived secret of the ancient Aztec maides—adds brilliance to your hair that you so often admire in other women. For a newer hair beauty, try NAWA today—in your home or at your favorite beauty shop. Soapless, it requires no after-rinse.

NAWA
REG. U.S. PAT. OFF.
the Natural, Soapless Foot Shampoo
710 Natl. Metro. Bank Bldg.
REpublic 1715

Jelleff's
1214-20 F ST.

Now—that sale of the year!

$1.15 GOTHAM "Adjustables" Silk Crepe Stockings

Famous top fits short, medium, tall!

79¢

3 pairs $2.22

3-Thread Crepes—Silk 100% pure from top to toe!

Made by the famous maker of Gold Stripe Silk Stockings—identical in quality but WITHOUT THE GOLD STRIPE!

"Adjustables" fit beautifully, perfectly, comfortably with the exclusive patented top that adjusts to every leg length and girdle.

"Adjustables" wear better due to greater elasticity of their improved extra high twist.

"Adjustables" look sheerer, lovelier, being closely woven, free from rings and shadows, and made of fine silk 100% pure. In lovely seasonable shades—sizes 8 1/2 to 11.

Amberose—Mist Beige—Tawny—Praline—Good Earth—Town Tan—Gaytone—Lorenzo.

ADJUSTABLES
THEY FIT EVERY LEG

Gotham Silk Stockings are exclusively Jelleff's in Washington. Also at our 1721 and 3409 Conn. Ave. Shops!

Capital Society:

Frankfurters to Attend Roosevelt Fete Tonight

New Justice and Wife Will Be Center Of Attraction at White House Dinner for Supreme Court; She Shuns Spotlight

By Hope Ridings Miller

The Post Society Editor.

ALTHOUGH SHE dislikes the spotlight, Mrs. Felix Frankfurter will have plenty of it tonight when she and her husband, newest member of the Supreme Court, make their appearance tonight at the dinner to be given by President and Mrs. Roosevelt.

Justice and Mrs. Frankfurter left their home in Cambridge last evening for the Capital, arranging their trip so that they could attend the annual state dinner in honor of the Supreme Court. Today, Mrs. Frankfurter doubtless will be besieged by reporters; but unless she breaks a rule she has followed for a number of years, she will decline to be interviewed.

HOPE R. MILLER.

Like many other official hostesses, she probably will prefer to remain in the background, giving her husband the center of the stage. But if she is wise—and I'm sure she is—she will learn soon enough that the best way to stay out of the Capital's limelight is not to shun it too obviously, nor too consistently. She will find there are other wives in the Supreme Court circle who generally manage to escape the spotlight of publicity but who are not too upset when it plays upon them full force. Realizing that the wife of a man in public office profits little by being too retiring, many a top-flight official hostess has quietly succumbed to requests for interviews and photographs, and come through with flying colors and none the worse for wear.

One of Mrs. Frankfurter's Cambridge friends described her to me as a "brilliant woman—serious and retiring, with a real flair for leadership and organization, but with few activities outside her home."

The former Marion Denman, of Longmeadow, Mass., she is the daughter of the Rev. and Mrs. Mark A. Denman, who now make their home in Claremont, Calif. Almost 20 years ago she and her husband exchanged marriage vows before the Late Justice Cardozo, whose place Justice Frankfurter has been appointed to fill.

Prefers Not To Be Interviewed

When asked for an interview shortly before she left Cambridge, Mrs. Frankfurter refused, insisting that she be permitted to remain in the background. "I feel very strongly about this," she said to an Associated Press reporter. "You will have to indulge me."

Quite naturally, she is proud of her husband's achievements and his most recent appointment, and according to reports from Cambridge, she is looking forward to her life in Washington, where she is already well known.

Some time ago, after a visit here she averred, "We found a new spirit of Democracy there. The Roosevelts have changed things a great deal, and there is less meaningless ceremony."

Before leaving Cambridge last evening, she said she felt no concern at adapting her life to a new home because "people make their own lives wherever they are," and because "happiness and contentment are something that come from within."

The last time I saw Mrs. Frankfurter, I noted that she wore her bobbed hair in a simple arrangement and that obviously she preferred clothes with few frills. Although she was gracious, she was quiet and unassuming and totally unconscious of being a center of attention in the group of women who were clustered around her.

Return to Capital Is 'Home-Coming'

The daughter of a Congregationalist minister, she attended high school instead of a finishing school and completed that part of her study in 1908. Later, she went to Smith College, where she soon won recognition for brilliant scholarship and was elected to Phi Beta Kappa. But unlike many girls of the studious type, she found time to devote some attention to school activities; was extremely popular, and was president of her class in her junior year. The next year she was president of student government.

After graduation, she obtained a position as secretary at the fashionable Spence School in New York and later, during the War, she turned her attention to Red Cross and training camp activities. This work brought her to Washington, where she met Felix Frankfurter; so coming to the Capital to live this time is, in a sense, a home-coming for both of them.

SOCIETY-GO-ROUND: The French Ambassador will entertain at dinner on February 10 . . . The United States Minister to Yugoslavia and Mrs. Arthur Bliss Lane, who recently arrived at the Mayflower, will be here for several days . . . With them is their daughter, Miss Peggy Lane . . . The First Secretary of the German Embassy and Frau Tannenberg will entertain at dinner on Thursday, January 26, at their home on Foxhall road . . . Miss Ruth Tuckerman will be hostess at a cocktail party on Sunday afternoon . . . Mrs. J. R. Bicker-Caarton, of The Hague, is visiting her parents, Mr. and Mrs. Gibbs Baker. She plans to remain here until spring. On Sunday she will be feted at a party with Miss Louise Okie as hostess.

Mr., Mrs. Simpich Arrive Here From New York

Mr. and Mrs. Frederick Simpich have arrived from New York, where they have been spending several weeks, and are at the Shoreham. Mr. Simpich will go back to New York tomorrow and Mrs. Simpich will join her parents, the Judge Advocate General of the Army, Maj. Gen. Allen W. Gullien, and Mrs. Gullien, at their home.

Mr. and Mrs. Simpich will meet in California in March to sail back together to their home in Honolulu.

Semmer-Lawrence Nuptials Announced

Mrs. Edna S. Lawrence announces the marriage of her daughter, Onalene, to William A. Semmes, son of Mrs. Charles Semmes, of Washington, and the late Mr. Semmes. The wedding took place November 4 in Swarthmore, Pa.

Mr. and Mrs. Semmes are now making their home at the Kennedy-Warren Apartments. They plan to go to Florida later for a delayed honeymoon trip.

The former Miss Lawrence is widely known in Washington. She formerly was diving champion for the District. Mr. Semmes attended Friends School here and Brown University.

White House Musicale Enlists 3 Artists

At the first of afternoon musicales at the White House this season, three artists appeared on the program preceding the tea at which Mrs. Roosevelt entertained on Tuesday afternoon. Earle Spicer, barytone, sang nine numbers, including some favorite English and American ballads. He was accompanied by Merl Freeland. Margaret Payson Blish, diseuse, gave three readings, including "The Literary Circle Meets," "The Gibson Girl" and "Ladies Lounge."

Seen at Mrs. Morgenthau's 'At Home'

Underwood & Underwood.

Above (left) is Mrs. Stanley Reed, wife of Associate Justice Reed, of the Supreme Court, as she arrived yesterday at the at home given by Mrs. Henry Morgenthau, jr., wife of the Secretary of the Treasury. On the right is Mrs. J. Pierrepont Moffat just as she left the Morgenthau reception, a "must" event on yesterday's calendar

Mrs. Ickes Fetes Mrs. Roosevelt

Mrs. Harold L. Ickes, wife of the Secretary of the Interior, was hostess at a luncheon yesterday in honor Mrs. Roosevelt. The luncheon, one of a series given by the wives of Cabinet members each season for the First Lady, took place at the home of the hostess, Headwaters Farm in Olney, Md.

The other guests were Mrs. Cordell Hull, wife of the Secretary of State; Mme. Marc Peter, wife of the Swiss Minister; Mrs. Henry Wallace, wife of the Secretary of Agriculture; Harlan Fiske Stone, Mrs. James Hamilton Lewis, Mrs. John J. Dempsey, Mrs. Eleanor Patterson, Mrs. John O. Herrick, and Miss Ann Dahlman, sister of the hostess.

The next in the series of luncheons being given by wives of Cabinet members will take place tomorrow with Mrs. Henry A. Wallace as hostess.

Carlos del Mars Give Dinner for Margot Holmes

Mr. and Mrs. Carlos del Mar entertained at dinner last night in honor of Mrs. Margot Holmes, of England, who is staying at the Shoreham while on a visit to Washington. After dinner, at which 14 were present, Mr. del Mar showed some movies which he had taken of the gardens of several country houses which he and Mrs. del Mar visited with Mrs. Holmes on a recent trip to England.

Mr. and Mrs. del Mar will leave next month for a stay at Bel Air, Fla., near Palm Beach.

About The Town

With Dudley Harmon

THE SIDE of Washington which mosts interests women in other parts of the country is not politics, nor dscriptions of the city and its famous personalities, but accounts fo the social life. That's what the enterprising wives of members of Congress who helped their husbands by making campaign speeches discovered last summer.

Today some of these wives will meet with Mrs. Hugh Butler to continue the lessons in public speaking which she organized a year or so ago. They are going to be drilled in, among other things, the art of describing entertainingly the teas and dinners which make up the Capital whirl and spell glamour for the folks back home.

NO END of socially prominent residents in private life seem to be going in for public speaking. Many turned up yesterday for the first lesson in Mrs. Butler's series for non-Congressional people—among them Mrs. Hugh D. Auchincloss, Mrs. Davis Barry, Miss Stellita Stapleton, and Mrs. Ernest Gruening. They are going to learn to make four kinds of speeches: Entertaining, informative, persuasive and impromptu—the last category, it seems, is not really impromptu at all, but the result of lots of hard work.

A RECENT thoughtful, kindly and disinterested act on the part of a certain man in public life, who next to Mrs. Roosevelt is probably the businest person in America, has just brought home to us again the fact that the more important a person is, the more apt he is to be kindly and considerate. It's the big people, more often than the little, we've learned, who can always find time to be pleasant.

As everyone knows, we are all "bothered" from time to time by "nuisances." People in public life are pursued by the press; for the rest of us there are book agents. Nobody is immune to being hounded at one time or another by somebody who wants something; yet everybody has the privilege of saying "No." Isn't it the least we can do to be civil about it? In denying a request, no more time is required to say those three little words, "but I'm sorry" than is needed to launch into a irritated harangue. Besides, it's so much easier on the blood pressure of everybody concerned.

SATURDAY NIGHT being the Chief Justice's evening for dining out, he is always booked up way in advance. The Associate Justice of the Supreme Court and Mrs. Standley Reed have already issued cards for a dinner in his honor February 25.

Society is being wined and dined within an inch of its life these days. Mr. and Mrs. Irwin Laughlin will be hosts next Wednesday in honor of Mrs. Louis Frothingham, of Boston, who visits them pretty ne arly every year . . . The French Ambassador, about the most hospitable of the foreign envoys, is entertaining this evening and again on Monday, January 30. The later night has also been selected by Mr. and Mrs. Marshall Exnicios for a dinner party. Add to the dinner hosts the Peruvian Ambassador, who has cards out for Thursday, February 16. Mrs. Chauncey Depew will entertain at a similar party February 9, and Mrs. Peter Goelet Gerry will be hostess at luncheon on Saturday.

At the dinner which Mrs. Sutherland Mayo gave on Tuesday night for Mrs. Armstrong Gwynne, everybody showed up but the guest of honor, who is ill. She is staying with Commander and Mrs. William D. Thomas.

MRS. ROBERT LINCOLN O'BRIEN has joined Mr. O'Brien in their apartment at the Highlands. She has been in Boston, where Mr. O'Brien formerly was publisher of one of the leading papers. Their son, Robert, has followed in his father's footsteps and is editor and publisher of the Transcript, which for the past few years has been receiving drastic journalistic shots in the arm to restore it to former glory. Mr. and Mrs. O'Brien will give a dinner, January 28, at the Sulgrave Club.

PARTIES with a music angle: Mrs. Tracy Dows had a few friends in last evening following thes pecial invitation concert of the National Symphoney . . . Mrs. George Messersmith, wife of the Assistant Secretary of State, will give a party for Mr. and Mrs. Eugene Ormandy after the concert of the Philadelphia Symphony January 31.

A USUALLY "unimpeachable source of information" fell down on us the other day—and Mr. and Mrs. Homer S. Cummings are NOT the purchasers of the Hoover house on S street, as we reported. Sorry.

Notes of Society

Official and Residential

Representative and Mrs. Dave E. Statterfield entertained at dinner last evening at the Shoreham Hotel. Their guest of honor was Mrs. Alma Lee Rowe, of Williamsburg, Va.

Mrs. Robert Lincoln O'Brien, of Boston, has joined her husband at the Highlands for the rest of the season. They will leave Washington the latter part of February for a trip to Pasadena, Calif.

Admiral and Mrs. Mark Bristol have as their house guest Horton Schoelkopf, son of Mr. and Mrs. Walter Schoelkopf, who has just returned from Lima, where he was attached to our delegation at the Pan-American Conference.

Col. Jack W. Heard, United States Army, of Fort Knox, Ky., is stopping at the Martinique Hotel.

Mrs. Jack Beall, of Dallas, Tex., has taken a suite at the Shoreham for the winter and spring. She arrived in Washington a month ago and has been at the Mayflower. Her son and daughter-in-law, Mr. and Mrs. Jack Beall, jr., reside in Washington.

Rafael Madrid, a resident of Mexico City, is in Washington for a week or so and is at the Raleigh Hotel.

Col. George W. Rice, U. S. A., and Mrs. Rice, of Baltimore, are spending a brief time at the Martinique.

Mrs. Margaret S. Cantwell, of New York, spent last week at the Mayflower and is leaving today for Miami, Fla., to join Capt. and Mrs. William F. Beattie, who left Washington for Florida the first of the month. Mrs. Cantwell will reopen her apartment at the Mayflower April 1.

THE PADRE

SALE 7.85 8.85

Formerly 10.75

Suede, Alligator, Lizard

Art Craft Footwear

SALES FINAL NO CHARGES

CONNECTICUT AVE. AT L

Notables Meet New Faces In 'At Homes'

Mrs. Morgenthau And Miss Perkins Are Hostesses

Despite the weather, a number of social notables and a scattering of "new faces" put in an appearance at one or both of the Cabinet "at homes" on schedule yesterday afternoon.

Mrs. Henry Morgenthau, jr., wife of the Secretary of the Treasury, received at her home on Thirteenth street, while Secretary of Labor Frances Perkins was hostess at the Sulgrave Club.

Greeting her guests in the drawing room, Mrs. Morgenthau wore a floor-length frock of black crepe, fashioned on simple lines with a shallow pencil-blue sequin vestee and set off with an orchid corsage. Standing with her was Mrs. John W. Hanes, wife of the Undersecretary of the Treasury, who was gowned in a floor-length black frock, worn with a small, red velvet hat.

Bouquets of iris, roses and African daisies decorated the living room, and a centerpiece of the same flowers was used on the dining room table, which was lighted with four tall cream tapers in silver holders.

A delicious menu, including dainty sandwiches, small cakes, hot fish balls and biscuits filled with ham and sausages, was one of the outstanding features of the reception.

Mrs. Chatfield Taylor At Tea Table

Assisting at the tea table in the early part of the party were Mrs. Wayne Chatfield Taylor, wife of the Fiscal Assistant Secretary of the Treasury, and Mrs. Jesse Jones, wife of the chairman of the RFC. Mrs. Taylor wore a quaint frock, made with a powder blue crepe jacket over a full skirt of eggplant taffeta. Mrs. Jones' tailored black dress was set off with a snappy wine felt hat, with a towering square crown and a bow of vari-colored velvet ribbon on the front.

Others who assisted in the afternoon were Mrs. Ernest G. Draper, Mme. Marc Peter, Mrs. Charles Henderson, Mrs. Stephen B. Gibbons, Mrs. William B. Bankhead, whose new spring hat, strawberry red and embellished with a matching veil, was particularly attractive; Mrs. Pat Harrison and Miss Anne Squire.

Among the guests there were Mrs. Sumner Welles, Mrs. Pierrepont Moffat, Lady Marler, who was accompanied by Miss Nora McGee; Mrs. Stanley Reed, Mrs. Hiram Johnson, who rarely attends large reception, and Mrs. John L. Lewis, whose appearance at social functions are even less frequent than Mrs. Johnson's. Accompanying Mrs. Lewis were Mrs. Elmer Andrews and Mrs. Paul Sifton.

Mrs. J. L. Houghteling was there; also, Mme. Vladimir Hurban who arrived with Mme. Constantin Fotitch; Mrs. Sol Bloom, who was accompanied by her daughter, Miss Vera Bloom, and who also appeared later at iMss Perkins' reception; and scores of others seen later at the Sulgrave Club.

Representative Norton Among Assistants

Secretary Perkins was unusually handsome in her frock of dark brown satin jersey, fashioned on simple lines. Her matching tricorne was trimmed with biege grosgrain ribbon and she wore a string of pearls that contrasted nicely with her ensemble.

Assisting the hostess at the tea table were Representative Mary T. Norton, whose tailored black suit and small hat were trimmed with Persian lamb; Mrs. William B. Bankhead, Mrs. Charles V. McLaughlin, Mrs. Marshall E. Dimock, Mrs. Robert Ramspeck, Mrs. J. M. Mead, Mrs. Pat Harrison, and Mrs. Blair Banister.

Among the guests, in addition to several who were seen also at Mrs. Morgenthau's, were Mrs. Owen J. Roberts, who was celebrating her birthday and wearing a goregous spray of orchids on her black suit; Representative Caroline O'Day, and her daughter, Miss Elia O'Day; Mrs. Joseph Byrne, jr., Mr. and Mrs. Walter R. Tuckerman; Rev. Meade Bolton MacBryde; Dean and Mrs. Henry Grattan Dovle, Mrs. Ernest Gruening, Miss Carolyn Nash, Mrs. Ernest Gruening, Mme. Constantin Oumansky, Col. and Mrs. M. Robert Guggenheim, Mrs. Edward C. Moran, jr., Mrs. William N. Doak, and many others.

Generally assisting during the afternoon was Miss Frances Jurkowitz, private secretary to Secretary Perkins.

Granddaughter Of South Trimble Wed on Coast

MRS. J. T. TURNER

Mrs. Carlos A. Fish, of Frankfort, Ky., announces the marriage of her daughter, Helen Lowndes Fish, to James Talton Turner, son of Mrs. James T. Turner and the late Mr. Turner, of San Francisco, Calif.

The wedding took place Saturday, January 14, in the Cathedral of the Blessed Sacrament, Sacramento, Calif. The bride is the daughter of the late Dr. Fish of Frankfort, and is the granddaughter of Mr. and Mrs. South Trimble. Mr. Trimble, formerly Representative from Kentucky, is now clerk of the House of Representatives.

Mrs. Turner is widely known in Washington. She is a graduate of Georgetown Visitation Convent and King-Smith Studio School. Mr. Turner also attended school in Washington and is an alumnus of both Georgetown University here and Santa Clara University, Calif. He and his bride will make their home in San Francisco.

Polish Envoy To Attend Ball

The Ambassador of Poland, Count Jerzy Potocki, accompanied by Stephan Poradzewski, Chancellor of the Polish Embassy, will leave today for New York, where tomorrow evening they will attend the sixth annual "Night in Poland" ball and pageant at the Waldorf-Astoria. The event, which will draw noted Poles from all over the country, is sponsored by the Kosciuzko Foundation.

Representative and Mrs. John Lesinski, of Dearborn, Mich., who recently arrived in Washington, will leave tomorrow for New York to attend the ball and pageant. The President of Poland will address the meeting by radio at midnight.

Holcombs Hosts At Dinner Party

The Commandant of the Marine Corps and Mrs. Thomas Holcomb entertained at a dinner last night in their quarters at the Marine Barracks.

The guests were Vice Admiral and Mrs. Harry Huse, Rear Admiral Emory S. Land, Capt. and Mrs. Milo Draemel, of Annapolis; Capt. and Mrs. George W. Steele, Mr. and Mrs. Walter Tuckerman, Mrs. Jacob Leander Loose, Charles Mason Remey, Clarence Hewes, Mrs. George Thorpe, Miss Caroline Nash, Miss Virginia Hunt and Dr. Oscar Albertini.

Roger W. Strausses Arrive for Dinner

Mr. and Mrs. Roger W. Strauss arrived in Washington yesterday from New York to attend the dinner given last evening by Mrs. Strauss' brother and sister-in-law, Col. and Mrs. Robert M. Guggenheim. There were 24 guests in the company.

Col. and Mrs. Guggenheim and Mr. and Mrs. Strauss will leave today for Charleston, S. C., where they will visit Mr. and Mrs. S. R. Guggenheim at their estate for the week-end.

Gives Tea

Mrs. Edward A. Farrell entertained at a tea yesterday afternoon at her home in Kensington, Md. in celebration of the eightieth birthday of her mother, Mrs. Elmer Hale. Assisting the hostess were Mrs. Carol Scrivener, Mrs. Welles Merriam, Mrs. Arthur Hess and Mrs. James E. Lamb.

Symphony Has Concert Only For Members

First Purely Invitation Affair Attracts Brilliant Audience

The first concert that the National Symphony Orchestra has ever held exclusively for members of the Orchestra Association took place last evening at Constitution Hall before a brillinat audience.

Dr. Hans Kindler conducted th e artists in an all-Brahms program, with Ruggiero Ricci, young American violinist, as the guest artists. The affair was purely an invitation one.

Most of the boxholders were present, many had guests with them for the event. Mrs. Lawrence Townsend, Washington's premier patron of music, had with her the Charge d'Affaires of the Italian Embassy and Signora de Cosmelli and the Naval Attache and the Marchioness of Sant'Orsola.

Mrs. Howe Has Several Guests

Guests of Mrs. Walter Bruce Howe were Mrs. R. H. Dunlop, Gustave Strube, Mrs. Walter Hilton, Mrs. David P. Gates, Dr. and Mrs. Horace Richardson, Mrs. C. D. Lowe and Mrs. Walter Bosbell. Mrs. Howe is known professionally as Mary Howe, and is a musician and composer of talent.

The political advoser to the State Department, James Clement Dunn, and Mrs. Dunn, had with them James Bonbright, of the State Department, and Mrs. Bonbright.

Capt. and Mrs. Chester Wells were guests of Mr. and Mrs. John Rowland Hill, who seldom miss a concert The latter's parents, Mr. and Mrs. George Hewitt Myers, were also present.

The Belgian Ambassador and Countess van der Straten-Ponthoz, and the French envoy, Count Rene de Saint Quentin, were members of the diplomatic corps present at the concert. Others were Miss Grace Dunham Guest with Dean Henry Grattan Doyle; Mrs. B. T. Buckingham, who had with her Mrs. G. K. Richards; and Mrs. Edwin B. Parker, who shared her box with Justice and Mrs. Harlan Fiske Stone and the Swiss Minister and Mme. Peter.

D. A. R. President Among Company

Mrs. Henry M. Robert, jr., president-general of the D. A. R., was also a guest last evening. Others were the Charge d'Affaires of the German Embassy and Frau Thomsen; the Charge d'Affaires of the Soviet Embassy and Mme. Oumansky; Miss Alice J. Clapp, who had with her Mrs. H. S. Wright and several others; Mrs. Henry Alvah Strong, Dr. and Mrs. William McClellan, Mr. and Mrs. Milton W. King, Mr. and Mrs. Christian Heurich, Edward C. Potter, Senator and Mrs. Millard E. Tydings, Mrs. Truxtun Beale, Mr. and Mrs. Reeve Lewis and Mrs. Eugene Byrnes.

Also Corcoran Thom, Mrs. Robert Woods Bliss, Mrs. Tracy Dows, Mr. and Mrs. Charles W. Eliot II; Paul Wilstach, Mrs. Beale R. Howard, Mrs. Emile Berliner, Frank R. Jelleff, Mrs. Frederick Atherton Thomas P. Morgan and C. C. Cappel.

Mrs. Irving Wright Extends Stay Here

Mrs. Irving Wright, who has been at the Mayflower for the past week, is planning to remain longer before going to Pirate's Cave, Fla., for the remainder of the season.

She recently entertained at dinner in honor of Miss Mary Patten before the theater and also gave a luncheon for Col. and Mrs. R. W. Hardenbergh, who have been transferred to Governors Island, N. Y. Pirates Cave is a popular fishing camp on the Florida Keys for many of Washington's diplomatic corps. It is now being operated by Mr. and Mrs. Stanley Marshall.

British Attache Host

Angus Malcolm, Second Secretary of the British Embassy, was host at a small dinner last evening at his home on Davis street in honor of Lady Janet Bailey, who is visiting her son-in-law and daughter, Mr. and Mrs. Anthony Rumbold of the embassy.

The other guests were Miss Helen Davis, Mrs. Granger Blair, William Breese and Lieut. Stuart Blue.

Brooks
1109 G Street

Special!

Man-Tailored

SUITS

$13.88

It's good with a fur jacket, looks well under your coat now, and will be a joy when Spring arrives! Link button style in rib worsted (sketched), plain woolens, or stripes of various kinds. Black, brown, navy, grey; sizes 12 to 20. We repeat, the price is very special!

BETTER SUITS, SECOND FLOOR

The Integrity of the store from which you buy is of Importance

Julius Garfinckel & Company

NEW SPRING SUITS

TWO AND THREE PIECE STYLES

FOR WOMEN AND MISSES, THIRD FLOOR

For wear now under your furs, and an excellent start for your Spring wardrobe. The new silhouette, in slim-tailored styles or with the distinction of the longer jackets, is flattering and becoming, and the lovely materials recommend these suits to your taste for exquisite quality.

F at Fourteenth

Mrs. Roosevelt Urges Women to Help Youth

She Exhorts Club Federation to 'Good Hard Work for Education' at Session Here; Calls for Courage, Fortitude

By Jessie Ash Arndt,
The Post Club Editor.

"Good hard work for education" and willingness to shoulder responsibility for conditions in the community were demanded of club women by Mrs. Roosevelt last night in an address before the board of the General Federation of Women's Clubs, at its midwinter session in the Mayflower Hotel. Introduced by Mrs. Saidie Orr Dunbar, of Portland, Oreg., the national president, she called on the club leaders from all sections of the country, to live for democracy with the courage and fortitude of the forefathers who established it.

"Women's greatest responsibility," said Mrs. Roosevelt, "is to help youth. I haven't much patience with those who are afraid of youth either as ndividuals or n organized groups."

Cting the fact there is a marked increase n migrant youth in this country within recent months, she declared, "This means every one of you are going to have to do some planning in your community. I am not anxious to see the problem rest on the shoulders of the Government. The reason it frequently does is because individuals are so often unwilling to do what is necessary."

She told of her contact with the young people of this and other countries at the American Youth Congress last summer and contradicted the charge made in a flood of protest that it was "communist controlled."

She decried the attitude that suppression of "'subversive talking" was a protection to democracy, and advocated instead, making democracy work—making life worth living under the government, and affording all people a basic feeling of security.

'Equal Chance' So Far an Ideal

Pointing out the necessity for education to equip people to choose their representatives intelligently, she said:

"Perhaps you think we have that kind of education. I want to tell you we haven't. To say all children have an equal chance for education is just nonsense. I know homes where only half the children have enough clothes to go to school. We must do some good, solid work on education if we want to keep democracy."

She urged the building up of connection between the schools and those who will be employers of the young people when they are graduated; more vocational guidance for youth and early study of aptitudes. "We haven't kept up in our training and education with the changing world," she said.

Telling of a family she had visited in the West Virginia mountains, which had been reduced to poverty when the mines closed but had not trusted anyone enough to appeal for help, she decared: "It is a severe commentary on the community that they had to wait for the President's wife to come, to find a solution for their problem."

She told the women of the federation that, because of their far-reaching influence, they had a grave responsibility for democracy.

Citizenship Head Urges Study of 'Isms'

At an earlier session of the board, Mrs. F. H. Clausen, of Horicon, Wis., new chairman of citizenship, had urged the clubwomen to study communism and fascism along with democracy in order to awaken the country to the advantages of American citizenship.

There has been hesitancy in American schools about teaching communism and fascism, declared Mrs. Clausen as she outlined a three-year program. "But if the systems are studied side by side with the Government of the United States, and equal emphasis given," she said, "there will be no question of the benefits under democracy."

Dr. John M. Cassels, director of the institute for consumer education at Stephens College, Columbia, Mo., earlier yesterday urged the women leaders to do "more conscious thinking" about consumer relationships and exercise "more conscious social control" in economic affairs.

"The day has passed," he said, "when economists or anyone else can pin their faith merely to developments and adjustments in the open market. There must be some organization of consumers . . . Some sort of consumer education must be achieved."

Medical Society Auxiliary Has Tea

Post Staff Photo.

There was a large attendance yesterday at the annual tea given by the Woman's Auxiliary to the District of Columbia Medical Society in the library of the Medical Building, 1718 M street. Left to right are Mrs. William J. Mallory, president; Mrs. John Lyons, president-elect; Mrs. Hugh Davis, corresponding secretary; Mrs. R. Stevens Pendexter, parliamentarian and Mrs. Eugene R. Whitmore, chairman of the social committee, who is serving

Gov. Cochran To Attend Nebraska Society Fete Here

Gov. Cochran of Nebraska and Mrs. Cochran will be guests of honor tomorrow night at a dinner dance given jointly by the Nebraska University Alumni Association and the Nebraska State Society at the Raleigh Hotel.

Gov. Cochran is here to attend the meeting of the Council of State Governments, of which he is chairman, and also the Governors' Conference, of which he is president. Both he and his wife are graduates of the University of Nebradska.

Members of the Congressional delegation from the State also will be present at the party. Roy Nedrow is chairman of arrangements, assisted by Robert H. Shields, Mrs. Ada Jane Mahoney and Mrs. O. H. Gish.

Among other State society parties tomorrow night will be that of North Carolina, honoring members of its Congressional delegation, with former Gov. Gardner chairman of arrangements.

The Alabama Society will have its annual reception and dance at the Willard from 9 to 1, with Speaker of the House William B. Bankhead and other members of the Congressional delegation as guests of honor.

Mrs. Fennings Gets Chevy Chase Post

Mrs. Karl Fenning yesterday was appointed chairman of the nominating committee of the Woman's Club of Chevy Chase which will prepare the slate of officers to be voted on in May. Serving with her are Mrs. J. Alan Mathis, Mrs. C. Dwight Curtiss, Mrs. Robert H. Spidell and Mrs. Charles Lingamfelter.

The club was addressed yesterday by Dr. John Donaldson, of George Washington University, who spoke on "Time Marches on in Mexico." There also was music by the Chevy Chase Elementary School Band. About 300 members and guests were present for the meeting and luncheon.

Tributes were paid to two members recently deceased, Miss Annie M. Wilson, of whose work and character Mrs. Harry D. Lowe spoke, and Mrs. Robert J. Service, in a talk by Mrs. Frank M. Hoadley.

Political Study Club to Meet

The Political Study Club will meet Saturday, January 21, at the Washington Club at 2:30 o'clock, with Representative Hatton W. Sumners, of Texas, member of the House Judiciary Committee, as speaker. Mrs. Briant Merritt, president, will preside.

A musical program has been arranged by Mrs. Ernest Humphrey Daniel. She will present Mrs. Dorothy Beaty Mitchell, formerly with the Chicago Grand Opera Company, accompanied by Mrs. F. F. Elliott.

Mrs. Lloyd A. Morrison, chairman of the hospitality committee, announces the following honor guests: Mrs. Sheppard, wife of Senator Morris Sheppard, of Texas; Mrs. Daniel A. Reed, wife of Representative Reed, of New York, and president of the Congressional Club; Mrs. Johnson, wife of Representative Lewis A. Johnson; Mrs. Patton, wife of Representative Nat Patton; Mrs. Mahone, wife of Representative George H. Mahone, and Mrs. Lanaham, wife of Representative Fritz Garland Lanaham.

Assisting at the tea table will be: Mrs. Inez Sheldon Tyler, president of D. C. League of American Pen Women; Miss Lillian Chenoweth, D. C. state regent of the D. A. R., and Mrs. Warner W. Stockberger, president of P. E. O. State Chapter.

Mabel Vernon to Speak At Caroline O'Day Tea

Representative Caroline O'Day has issued invitations to a tea at 4 p. m. Monday, January 23, at her home, 1509 Twenty-eighth street, at which Miss Mabel Vernon, director of the Peoples Mandate, will give a brief talk on the Pan-American Conference at Lima. Miss Vernon, as leader of the mandate committee delegation to Lima, addressed a special recess of the conference and presented the mandate with upward of 3,000,000 signatures.

Mrs. O'Day is a national vice chairman of the mandate committee and two years ago flew to Buenos Aires to speak in its behalf before the Inter-American peace conference.

Methodist Home Debt Paid Off Ahead of Goal

Nearly four months before the date set for reaching the goal, the board of trustees and board of lady managers of the Methodist Home for the Aged have announced the entire debt on the institution has been cleared. The Methodist churches in the Washington district provided for its regular maintenance in addition to paying off the $150,000 indebtedness which remained outstanding when the new building was completed at the corner of Connecticut avenue and Ellicott street 12 years ago.

Mrs. Harry Haskinson is president of the board of lady managers and Mr. Haskinson of the board of trustees. Irving O. Ball is vice president and treasurer of the latter.

An addition to the infirmary, an elevator and a solarium for the building are now contemplated. When lifting of the mortgage was decided on as the 50th anniversary goal, May 11, the founding date, was set for its attainment. Mrs. Dudley Holtman, treasurer for the board of managers, looking over records since the home was opened, found that $600,000 had been spent in current expenses, during the 50 years.

Mrs. Bettina Gunczy To Speak at Y. W. C A.

Mrs. Frank A. Linzel, president of the Motion Picture Council, has called a special meeting at 10:30 a. m. today in the Y. W. C. A. which will be addressed by Mrs. Bettina Gunczy, executive secretary of the National Board of Review Theater. Managers have been invited to attend.

Guild Meets Today

The First Needlework Guild will have a special meeting this morning in St. Thomas Parish Hall, 1772 Church street, at whicch new officers for the coming year will be installed. hTe meeting has been called by Mrs. Edmund H. Parry, vice president of the guild.

Calendar

Daughters of America—Star-Spangled Banner Council, No. 7, meeting and bingo party, 9 p. m., Odd Fellows Temple, Sixty-first street near Central avenue, Capitol Heights, Md.

O. E. S.—Columbia Chapter, education committee meets with Mrs. Evelyn E. Shank, Decatur Heights, Md.

National League of American Pen Women—District of Columbia Branch, book review luncheon, 12:30 p. m., Grafton Hotel.

District of Columbia Veteless eagve of Women Voters—Government and Foreign Policy Department meets with Mrs. Henry Chalmers, 3510 Porter street, 8 p. m.

P.-T. A.—Kenilworth, study group meeting under leadership of Mrs. Thelma Curtis, 10 a. m.

Twentieth Century Club—French section meets for dessert-bridge at the home of Mrs. Paul R. Heyl, 2800 Ontario road, 1 p. m.

Y. W. C. A.—Girl Reserve executive committee meeting, 11:30 a. m.; Alice eal and Anacostia Girl Reserve, skating party, 3 p. m.; class in curve control meets, 5 p. m.; Blue Triangle Club, supper, 6 p. m.; public affairs meeting followed by party, 7 p. m.; Mermaids' Club, installation of officers, 8 p. m.; Greek Mutual Aid Society, dance, Barker Hall, 9 to 12 p. m.

Woman's City Club—French class meeting, 5 p. m.

Chevy Chase Woman's Club—Nature section meets at Chevy Chase Circle for a walk, 10 a. m.

Women of the Moose—Columbia Chapter, ritualistic and alumni conference meet at Moose Hall, 8 p. m.

Columbia Heights Art Club—Meeting.

West Virginia State Society—Annual reception and dance, honoring Congressional delegation, 9:30 p. m., Raleigh Hotel.

A. A. U. W.—Martha MacLear poetry group, meeting, 11 a. m.; constitutional seminary study group, luncheon, 12:45 p. m.; junior group, monthly bridge dinner.

Park View Woman's Club—Art section meets with Mrs. Walter Irwin, 4708 Fourteenth street.

Arts Club—Dinner, 7 p. m., Mrs. Robert Walter Moss and Miss Isabelle Foster, hostesses.

Jewish Relief Society To Give Ball Soon

Numerous activities are being planned by the Jewish Consumptive Society, chief of which will be the ball to be held at the Willard Hotel. Invitations for this affair will soon be issued. Mrs. Harry Brandt, general chairman for the dance, will also be hostess at a tea for the program committee and workers.

The first monthly meeting of the J. C. R. S. under the new president, Mrs. Nathan Wallach, will be held Wednesday at 2 p. m. at the Jewish Community Center.

Madame Chairman

By Suzanne

MRS. ROOSEVELT and Mrs. Dunbar, president of the General Federation of Women's Clubs, received together yesterday afternoon when Mrs. Roosevelt entertained members of the federation board at tea at the White House.

The First Lady chatted informally with presidents, directors and department chairmen about welfare activities being carried on in their respective States, and delighted them by her familiarity with all the important movements in this field which were being carried on in their home communities.

She wore a floor-length gown of black crepe skirt with a blouse of gold lame, and a spray of baby orchids. Mrs. Dunbar wore a black velvet gown of street length with yellow orchids. They received in the red room next to the state dining room, where tea was served. Presiding at the tea table, decorated with a large urn of red carnations, were Mrs. James Helm and Miss Malvina Thompson. In the east room were bouquets of pink carnations and maldenhair fern.

morrow morning at the meeting of the National Defense Committee of the D. A. R. in the Mayflower, at which the former will speak. Maj. Ernest Brown, of the Metropolitan Police Department, also will be on the program, talking on the Boys Clubs. Mrs. Frank H. Towner is chairman of the committee.

MRS. ELLERY STOWELL will entertain the Radcliffe Club at tea at her home, 2014 Hillyer place, Sunday afternoon, at 4 o'clock, with Dr. Martha Eliot, assistant chief of the Children's Bureau, as speaker at 4:45.

MRS. AMOS SHATTUCK will speak in the "Upturn n Beauty," tonight at a meeting of the Junior Women's Club of Chevy Chase at the clubhouse, on Connecticut avenue at Dunlop street. There will also be a busness meeting at whch the juniors will plan a spring dance for the benefit of their welfare fund. The literature section will serve refreshments under the direction of Miss Faye Espenschied.

ANOTHER interesting meeting this evening will be the dinner of the Quota Club, at which Mrs. Lilla Capers, its founder, will review its history an objectives. The meeting will be at the Women's City Club.

ELECTIONS went off according to schedule yesterday afternoon at the Congressional Club, of which Mrs. Edward R. Burke, wife of Senator Burke, of Nebraska, was elected president, succeeding Mrs. Daniel A. Reed, of New York. Others on the slate, announced last week and unanimously elected were: Vice presidents, Mrs. Clarence E. Hancock, New York; Mrs. Robert L. Doughton, of North Carolina; Mrs. Ernest Lundeen, of Minnesota; Mrs. R. Ewing Thomason, of Texas and Mrs. Richard J. Welch, of California; recording secretary, Mrs. John R. Murdock, of Arizona; corresponding secretary, Mrs. Robert F. Rich, of Pennsylvania and treasurer, Mrs. Clyde H. Smith, of Maine.

America's Finest Value
KIMBALL PIANOS
W. W. KIMBALL CO., 721 14th St. N. W.

BEST & CO.
4435 CONNECTICUT AVE., N.W., NEAR ALBEMARLE ST. Emerson 7700

"SUNNIDELL SISTERS" DRESS IN WASH-PRINT EVERFAST DRESSES

Everfast Sunnidell cotton print with red or blue predominating

1.95 Sizes 2 to 6

2.95 Sizes 7 to 14

YOU'LL want to dress your young daughters in sturdy Everfast cotton all year-'round because these dresses are so well-made; and their fine prints and gay colors are "fast to sun, fast to suds, fast to everything". Summer and winter, for school and for play, your youngsters will love pretty dresses like these with their hand smocking, fresh white collars, and full pirouette-skirts.

EASY PARKING SPACE

"TRIPLE-THREAT NO. 2"
Suit-Like Dress
with its very own peaked turban and bolero for contrast
14.95

The basic black dress—here smartly girdled in cyclamen . . . with a black and white box jacket that swings loose from the shoulders and a tilt-forward turban banded in the same shadow print. Wear them collectively for the chic that comes from a perfectly matched ensemble. Remember, the dress can stand alone on any occasion. In rayon crepe for sizes 12 to 20.

Better Dresses—Third Floor—The Hecht Co.

THE HECHT CO.
F STREET AT SEVENTH NATIONAL 5100

Emile Jr
5th ANNIVERSARY
SALE
PERMANENTS
EMILE STEAM OIL WAVE
REQUIRES NO CONSTANT SETTING
Reg. $7.50 $6
528 12th St. NA. 2028

Our 14th Street and Clarendon Shops join in the celebration with a Permanent Special also.
Reg. $6.50 Wave $5
3042 14th St. ADams 6700
3028 Wilson Blvd. CHestnut 1337
Clarendon, Va.

They're Here!
SPRING COLORS
in
"Humming Bird" Hosiery
79c pr.

—Tender colors, softer and lighter than you've seen in many a day, are destined to share the fashion spotlight this Spring. Marvelously fresh and new-looking now with your Winter clothes. Three and four thread weights . . . and remember these names, you'll hear them often:

- Rosemist, a high fashion shade.
- Revelry, a warm tan-beige.
- Blonde Beige, a neutral tan.
- Blush, a rosy beige.

Hosiery Headquarters—Street Floor.

Kann's

The Palais Royal
Youth and Beauty
Treadeasy

From early morn till bed-time Treadeasys will give you comfort. Every waking hour will be a foot happy one. And you will be dressed in the best of style. New leathers, new fabrics, lovely new lines. Come in and see what delightful surprises we have for you. Treadeasy Shoes are priced from $6.85 to $9.85.

The Palais Royal, Footwear . . . Second Floor

Snow Paints Capital's Trees; Airport Dredging Bids Opened

Post Staff Photos.

Clinging Flakes

The fleeting snowfall of yesterday was sloppy underfoot but left a touch of beauty at the Soldiers Home where it clung to trees as pallid foliage and created fanstastic mounds of bushes. The scenes at left and above were made at the home.

Finds Treasure

At right—Dr. Alfred Einstein, musician cousin of the scientist, examines scores of five symphonies by Joseph Haydn which he discovered. They will be played in New York next month. The musician is an exile from Germany and Italy and said he would make his home in the U. S.

Associated Press Photo.

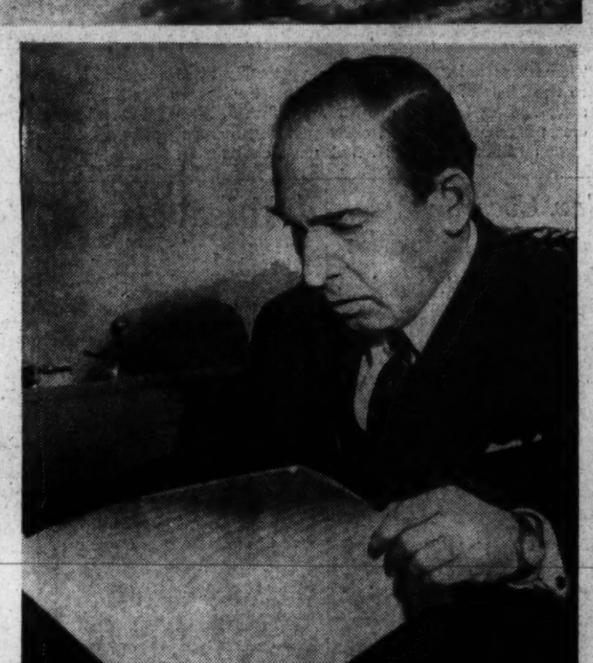

Associated Press WIREPHOTO.

They're Real, She Says, and Sues

Complaining a beauty shop used her photo in an advertisement for false eyelashes, Mona Gray, actress and model, coupled a firm declaration her lashes are the real thing with a suit against the shop for $50,000. She and a close-up of the real lashes are shown.

Associated Press WIREPHOTO.

Clothes for the Smart Slumberer

Designs of all descriptions decorate pajamas displayed at the convention of retail clothiers at Chicago. One is the "Cocktail Hour" which pictures various drinks with mixing instructions. The other is the "Mint Leaf," apparently suited for "colonels."

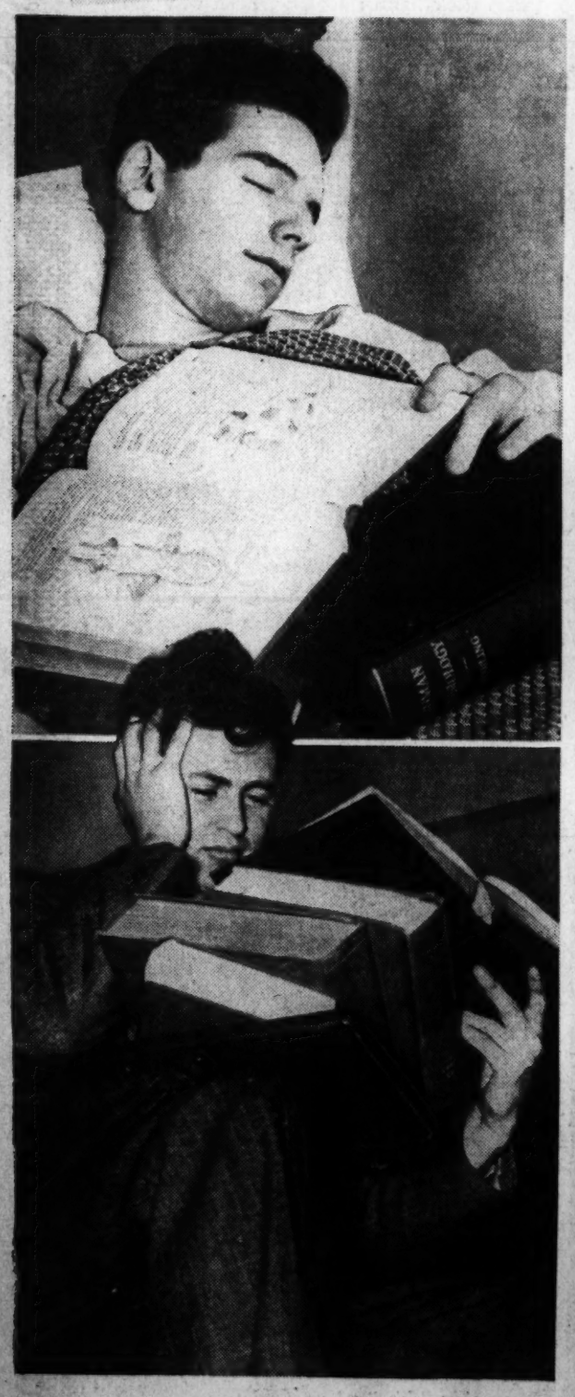

Post Staff Photos.

Boning for Midyear Exams

The sandman overtook George Hoffman (upper), Georgetown U. senior, as he studied his zoology for the dreaded examination. Perhaps he expected his subconscious self to absorb vital information. Ray Hamilton, American U. sophomore, studies his history and doesn't like it a bit.

Post Staff Photo.

Airport Bids

Contractors watch Col. Robert S. Thomas (seated, left), Army engineer here, and Col. Jarvis B. Blain, division engineer, open bids on four dredges to be leased for creating the Gravelly Point airport. The contractors are (standing, from left) C. B. Clarke, DeWitt D. Barlow, A. Guibet, N. Hayward and W. A. Schmidt, Col. Thomas' assistant.

Congratulations

At left—Miss Ellen Maki, chosen "Miss Civil Service" for her efficient work in the Postoffice Department, receives congratulations from Ramsey Black (left), Third Assistant Postmaster General; R. M. North, deputy third assistant, and W. T. S. Rollins, assistant superintendent, division of postal savings.

Post Staff Photo.

English Chippendale Highboy

A faithful copy of a famous museum piece . . . the same highboy that was reproduced for Colonial Williamsburg. Beautifully made of Solid Honduras Mahogany. All carvings by hand. Very interestingly priced at..... $175

Use Our Distributed Payment Plan.

Colony House

4244 Connecticut Ave. N.W.

Open Evenings 'til 9 P.M.

Conservation Split Looms In Assembly

O'Conor Proposal on Natural Resources Meets Opposition; 17 Bills Submitted

By the Associated Press.

Annapolis, Md., Jan. 18.—An old legislative bugaboo—conservation—reared up in the General Assembly today, temporarily overshadowing the Administration's high-speed efforts to get its reorganization program under way.

Overnight, the problem of what to do about Maryland's natural resources became the prospective No. 1 battle of the 1939 Legislature.

Although working otherwise in apparent surface harmony, speeding Gov. Herbert R. O'Conor's legislation into the hoppers at machine-gun speed, blocs were forming rapidly in both Houses and Senate to oppose the O'Conor plans for the conservation commission.

Other Trouble-makers

As secondary potential trouble-makers, Administration proposals for reorganizing the State roads commission, the labor department and the accident commission popped up for attention.

Principal reorganization bills introduced today were aimed at revision of the justice of the peace system in Baltimore and the counties, involving creation of Peoples Courts. The bills provide for a Constitutional amendment which will be submitted to the voters at the next election.

Nineteen members of the House joined in dropping a conservation bill into the hopper, well ahead of the plan which the Administration is whipping into bill form. Their measure has the backing of wild life and sportsmen's organizations.

Make-Up Is Different

Both bills, however, follow the same general plan, requiring creation of a seven-man unpaid conservation commission to work with and advise a salared director. The sportsmen's bill, however, would have the advisory commission name the director; the administrative measure would make the director a gubernatorial appointee.

In the creation of a subdivision, too, the bills differ in details, with the independent measure listing a division of education and public relations which is not included in the Administrations proposal.

Conservationists and would-be conservationists were engaged in hot debate by midafternoon, and the trend of debate indicated that, for the first time, the legislators were at odds on such fundamentals of both plans as the advisory commission.

Even leaders identified closely with O'Conor's forces were apparently swinging around to oppose a multimember group, some preferring one commissioner, others yielding to a possible three-man advisory commission.

The consensus seemed to be that it would be difficult to find seven fully qualified persons to serve without salary.

O'Conor, meanwhile, said his recommended conservation bill probably would not be ready before the end of the week or early next week.

17 Bills in Hopper

Today's session duplicated last night's in unusual freedom from legislative delay. In all, 17 bills were dropped into the House and Senate, 10 in the lower branch and 7 in the upper. The Senate was in session a little more than an hour, while the House finished its business in 35 minutes.

Both adjourned until noon tomorrow.

About two hours after the legislators had scattered throughout the Statehouse to organize committees, Chairman J. Glenn Beall of the Statt roads commission accompanied Auditor William A. Codd and Thomas Jennifer, special assistant attorney general, assigned to the commission, arrived for a conference with the Governor.

They presented a detailed summary of the commission's financial position, its contract commitments and prospective commitments—a statement the Governor demanded from the roads unit last Sunday.

O'Conor said later he would have to study the voluminous report and break down the figures before making them public.

Vestrymen Are Named By Berryville Church

Special Dispatch to The Post.

Berryville, Va., Jan. 18.—With the block system of election eliminated, the congregation of the Grace Episcopal Church elected vestrymen as follows: Dr. A. P. Osborn, A. F. Robertson, Alfred Kerfoot, S. F. Baughman, H. B. Whiting, Edward Williams, B. F. La Follette, Richard Smith, jr., F. L. Aylor, Benjamin Crampton, R. N. Dorsey and L. N. Glover.

Ill health forced the resignation of Goodwin H. Williams, senior warden for many years. The newly elected vestrymen will consider the calling of a new rector. The Rev. Dr. Louis Tucker resigned as rector last month.

Young Couple Seized On Md. Forgery Charge

Special Dispatch to The Post.

Kingwood, W. Va., Jan. 18.—County police arrested Noah Rodeheaver, 20, and his wife, Evelyn Marie Rodeheaver, 19, of Winchester, Va., in Preston County and turned them over to Garrett County, Md., officers, who had warrants charging them with forgery.

Kiwanis Mark Anniversary

Waynesboro, Va., Jan. 18.—C. Franklin Williamson, Staunton attorney and past president of the Staunton Kiwanis Club, was guest speaker at the Waynesboro Club's Kiwanis Anniversary program last night.

Artist's Conception of Bridges

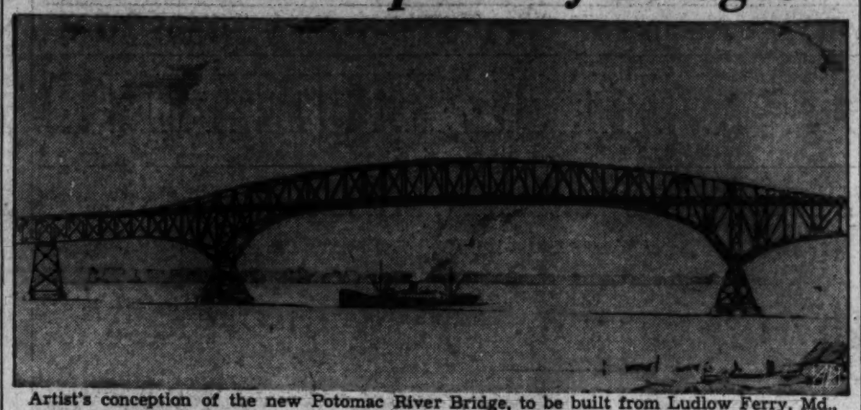

Artist's conception of the new Potomac River Bridge, to be built from Ludlow Ferry, Md., to Dahlgren, Va., was made public by the State roads commission. When completed, the span will form a link in the State's North-South through highway development, by-passing both Washington and Baltimore. It will cost an estimated $4,000,000

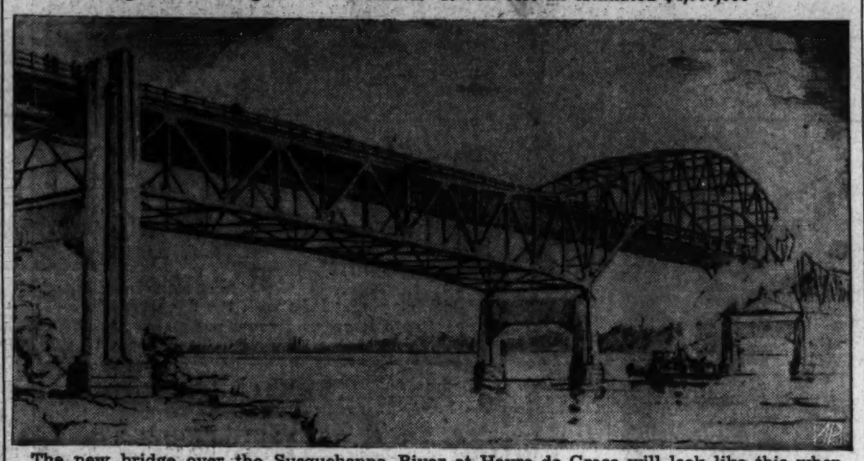

The new bridge over the Susquehanna River at Havre de Grace will look like this when completed, at an estimated total cost of $5,000,000. The span will connect the southern and northern ends of the new dual-lane highway which eventually will be extended to the Delaware line. Both this span, and the bridge over the Potomac River, will be toll bridges

The Weather

Today's Sun and Tide Table

(Furnished by United States Department of Commerce, Coast and Geodetic Survey.)

	A.M.	P.M.
Sun rises	7:24	
Sun sets	5:14	
High tide	7:10	7:32
Low tide	1:46	2:01

Weather Conditions

U. S. Dept. of Agriculture, Weather Bureau. Washington, Wednesday, Jan. 18, 7:30 p. m.

Forecast for the District of Columbia—Generally fair and continued cold Thursday and Thursday night; Friday fair with slowly rising temperature; gentle to moderate northwest winds Thursday, becoming gentle variable Friday.

For Maryland—Generally fair and continued cold, except snow flurries in extreme west portion Thursday; continued cold Thursday night; Friday fair with slowly rising temperature.

For Virginia—Generally fair Thursday and Friday, except snow flurries in extreme west portion Thursday; somewhat colder Thursday and Thursday night; slowly rising temperature Friday.

Conditions

The disturbance that was central over western Tennessee Tuesday night has moved east-northeastward to western Pennsylvania, where it is dissipating. Buckstown, 29.68 inches, while a secondary that developed over North Carolina this forenoon has moved east-northeastward with rapidly increasing intensity, being centered tonight about 200 miles south of Nantucket, Mass., S. S. Hagood, 29.21 inches. Another disturbance is moving east-southeastward over Hudson Strait. Resolution Island, 29.36 inches, and pressure remains low from the Gulf of Alaska east-southeastward to North Dakota and southern Manitoba, Langara Island, B. C., 29.36 inches. Pressure is high from California and Oregon east-southeastward to the lower Mississippi Valley and the western Gulf of Mexico and from the Coronation Gulf region southeastward to southern Ontario. Delta, Utah, 30.36 inches; Galveston, Tex., and Moosonee, Ontario, 30.10 inches, and Churchill, Manitoba, 30.08 inches. Precipitation has occurred almost generally over the eastern half of the United States and the North Pacific States and the northern Plateau region. The temperature has fallen rather generally from the Mississippi Valley eastward to the Atlantic Coast, while the weather has become warmer in the Plains States and the Rocky Mountain and Plateau regions.

Local Weather Report

Temperature—Midnight, 36; 2 a. m., 34; 4 a. m., 34; 6 a. m., 33; 8 a. m., 33; 10 a. m., 33; 12 noon, 33; 2 p. m., 32; 4 p. m., 31; 6 p. m., 30; 8 p. m., 29; 10 p. m., 28. Highest, 36. Lowest, 26.

Relative humidity—7:30 a. m., 93; 1:30 p. m., 94; 7:30 p. m., 85. Rainfall (7:30 p. m. to 7:30 p. m.), .50 inch. Hours of sunshine, none.

Departures From Normal

Accumulated excess of temperature since January 1, 1939, 197 degrees.

Accumulated deficiency of precipitation since January 1, 1939, .72 inch.

Temperatures and Precipitation

Temperatures and precipitation in other cities for 24 hours ended Wednesday 7:30 p. m.

	Highest Wed.	Lowest Tues. night	7:30 p. m.	Rainfall
Washington, D. C.	34	32	29	0.50
Asheville, N. C.	42	34	34	0.27
Atlanta, Ga.	48	44	36	0.20
Atlantic City, N. J.	36	32	32	0.62
Baltimore, Md.	34	30	28	0.35
Birmingham, Ala.	48	42	42	0.15
Bismarck, N. Dak.	30	—8	22	....
Boston, Mass.	36	14	22	0.02
Buffalo, N. Y.	30	14	16	0.28
Cheyenne, Wyo.	36	16	24	....
Chicago, Ill.	34	30	32	0.02
Cincinnati, Ohio	34	32	30	0.14
Cleveland, Ohio	38	26	34	0.16
Dallas, Tex.	54	36	48	....
Davenport, Iowa	24	24	18	0.06
Denver, Colo.	40	18	36	....
Des Moines, Iowa	18	12	16	....
Detroit, Mich.	24	22	20	0.27
Duluth, Minn.	24	18	20	0.02
El Paso, Tex.	56	34	54	....
Galveston, Tex.	54	42	52	....
Helena, Mont.	44	30	40	....
Huron, S. Dak.	10	—8	6	....
Indianapolis, Ind.	32	32	26	0.29
Jacksonville, Fla.	70	54	58	0.38
Kansas City, Mo.	34	32	32	....
Little Rock, Ark.	50	32	48	....
Los Angeles, Calif.	76	50	68	....
Louisville, Ky.	34	32	28	0.17
Marquette, Mich.	22	12	18	0.02
Memphis, Tenn.	46	36	44	....
Miami, Fla.	80	72	74	....
Mpls.-St. P., Minn.	16	8	14	0.05
Mobile, Ala.	56	48	50	....
New Orleans, La.	56	46	54	0.01
New York, N. Y.	30	28	28	0.01
North Platte, Nebr.	44	22	38	....
Omaha, Nebr.	36	10	20	....
Philadelphia, Pa.	28	28	24	0.21
Phoenix, Ariz.	64	34	64	....
Pittsburgh, Pa.	30	30	30	0.36
Portland, Me.	18	8	14	....
Portland, Oreg.	54	50	52	0.22
Rapid City, S. Dak.	42	30	40	....
St. Louis, Mo.	32	26	30	0.17
Salt Lake City, Utah	38	26	36	0.03
San Antonio, Tex.	62	38	58	....
San Diego, Calif.	72	48	66	....
San Francisco, Calif.	56	48	54	....
Santa Fe, N. Mex.	34	14	30	....
Savannah, Ga.	66	52	52	....
Seattle, Wash.	52	48	48	0.31
Springfield, Ill.	28	26	24	0.08
Tampa, Fla.	72	60	60	0.32
Vicksburg, Miss.	32	42	48	....

Coleman, 79, Dies; He Shod Horses of Old Street Cars

John Coleman, 79, died yesterday afternoon at the home of his daughter, Mrs. Thomas J. Arrington, 1111 North Garfield street, Arlington, Va., after a two years illness.

Mr. Coleman, a Georgetown blacksmith, who in the days of horse-drawn street cars shod the Capital Traction Co's horses, was born in Forestville, Md.

Besides Mrs. Arrington, he is survived by two sons, A. Burton Coleman and Miles T. Coleman; and two other daughters, Miss Gertrude Coleman and Mrs. Marion Carroll, all of Arlington, except Mrs. Carroll who lives here.

Funeral services will be held at the Ives funeral home, 2147 Wilson boulevard, at 1 p. m. Saturday, with burial in Prospect Hill Cemetery.

Slogan for Safety

Richmond, Va., Jan. 18 (AP).—Today's State police safety slogan: "Drive like hell—and you'll get there."

He's Against Third Term

It seems that Senator Rush Holt (Democrat), of West Virginia, is not in favor of a third term for President Roosevelt. The Senator from West Virginia is shown holding a sign which he said expressed his sentiments so thoroughly that he will introduce a resolution in the Senate opposing a third term

Fairfax Game Warden Asks Food for Birds

Appeals to Citizens of County to Remember Them in Heavy Snows

County Game Warden Arthur W. Mills issued an appeal to citizens of the county to feed grain and gravel to the birds during the heavy snow. He warned them to scatter the grain in sheltered places to protect the birds from hawks. He said the heavy snows caused the death of thousands of local game birds by starvation annually.

I. O. O. F. Officers Named

Falls Church—C. M. Beard, new noble grand of Falls Church Lodge No. 11, I. O. O. F., has named the following appointive officers: George L. Middleton, warden; Wortha Herrman, conductor; William E. Schimpf, senior chaplain; J. V. Turner, right supporter to the noble grand; J. A. Swift, left supporter to the noble grand; Earl Martin, right supporter to the vice grand; William E. Schimpf, jr., left supporter to the vice grand; Neal Testament, right scene supporter; B. F. Wiltshire, left scene supporter; C. E. Plaugher, inside guardian; Paul Niswander, outside guardian.

The lodge is co-operating with Laurel Rebekah Lodge in sponsoring a play, "Dress Rehearsal," to be given in the lodge auditorium, January 26 and 27. The play is directed by Miss Constance Gardiner and the proceeds will go to the fund for the benefit of the neighborhood poor. J. V. Turner is chairman of the committee on arrangements.

Bank Offices Named

Herndon.—Ralph R. Reed was elected president of the Citizens National Bank of Herndon yesterday at the annual meeting of the board of directors of the bank. Mark Turner was elected vice president; John McDaniel, casheir, and M. Waite Wilkins, assistant cashier.

Art Guild Formed.

Fairfax—A Fairfax County Art Guild has been formed and Mrs. Lennig Sweet, of Fairfax, elected president, with Mrs. Helen Hill Miller, first vice president; Mrs. Edward M. Holmes, jr., second vice president; Miss Nancy McCandlish, secretary, and James H. Stone, treasurer.

The guild is planning to organize adult art classes to be held at night under the direction of Miss Sarah McClure. The classes will be part of the State-wide WPA art project of which Miss Willoughly Ions is local director.

Fourth Syphilis Clinic To Open in Albemarle

Special Dispatch to The Post.

Charlottesville, Va., Jan. 18.—The campaign launched here last fall in an effort to stamp out syphilis in this section is progressing satisfactorily, according to Dr. T. H. Diseker, who was sent here from the United States Public Health Service.

Clinics have been established at strategic points in the county—at Esmont, Earlysville and Cobham, and another will be opened soon at Greenwood, in the western end.

Since the establishment of a laboratory at the University of Virginia on November 1, over 3,000 blood tests have been taken, averaging more than 1,000 per month. At present 300 persons are being treated at the hospital.

County Warden Named

Waynesboro, Va., Jan. 18.—William Austin Hill, of Tyro, has been appointed game warden of Nelson County to succeed Robert L. Massie, resigned.

Commission Submits 16 District Bills

Taxi Limit to 2,500, Loan Shark 'Purge' Among Measures Sent To Budget Bureau

Sixteen District bills, including measure to limit the number of taxicabs to 2,500 and one to purge the District of "loan sharks" were sent to the Budget Bureau yesterday by the Commissioners. Should the bureaus approve the legislation they will be sent immediately to Congress.

Introduced last year, the bill to limit the number of cabs is to relieve traffic congestion and afford the remaining operators an increase in earnings. At present there are more than 4,000 taxicabs. The reduction, it is explained, would be accomplished by refusing any further licenses, the voluntary retirement from operation of existing licenses and by revocation where violations occur.

Two years ago the Commissioners sought a revision of the small loan act, recommending a flat 12 per cent fee. The same bill has been approved by the Commissioners.

Another proposed bill would give the Commissioners authority to name District streets. At present the Commissioners may only change the names of streets if a duplication exists, otherwise an act of Congress is necessary.

The Commissioners have a bill relating to condemnation proceedings for the acquisition of land for streets. Under the existing law it is necessary that the damages awarded, plus all the costs and expenses of the proceedings, shall be assessed by the jury as benefits. The Commissioners said instances are now arising where the District is unable to open alleys or minor streets, because it is impossible to find benefits to the extent of the damages and cost of proceedings.

An increase from five to nine in the number of appointments to the United States Military Academy is also requested by the Commissioners in a proposed bill. It is pointed out there are eight States which have a population less than that of the District, yet each of these States is allowed from 15 to 20 cadets at the Military Academy.

Other Measures

The Commissioners have recommended a bill which empowers them eventually to determine the hours when street lamps should be lighted and when they should be extinguished.

Other bills submitted follow:

To authorize the Commissioners to reappoint David R. Thompson and Ralph S. Warner to the Police Department. They were dismissed from the force in 1934. A recent survey, it was said, has indicated "there were not sufficient evidence to justify the dismissal of these two policemen."

A bill to authorize the sale of certain real estate no longer required for public purposes.

A bill to establish reasonable fire and lightning insurance rates in the District by giving to the superintendent of insurance authority to regulate and control the rates of all local companies.

A bill to reduce the margin of error allowed in the measurement of electric current from 4 to 2 per cent, which is the amount allowed in the measurement of gas.

To change the date of issuance of licenses for sightseeing buses from November 1 to March 1 to coincide with the date of issuance of registration tags.

A bill to provide that each teacher shall designate a beneficiary or beneficiaries to whom the amount of his deductions shall be payable in the event of death.

A bill to provide for the appointment of research assistants in the public schools.

To provide alternate methods of enforcement of rules, orders and regulations of the joint board of the Public Utilities Commission.

Revision of the language of the teachers' salary act.

A bill to authorize the furnishing of steam from the central heating plant to the District.

Franklin White, Navy and Interior Veteran, Dies

Franklin P. White, 86, retired Interior Department employe, died yesterday at the home of his son, Stephen, Oxon Hill, Md., after a short illness.

Born in Washington, Mr. White entered Interior Department service in 1905. He had been honorably discharged from the Navy in 1883.

Besides his son, Stephen, he is survived by four other sons: Francis P. White, of Meadows, Md.; Charles B. White, of Oxon Hill, Md.; William L. White, of Washington, and Philip T. White, of Ritchie, Md., and a daughter, Mrs. Monica W. Heflin, of Ritchie, Md.

Funeral services will be at the Thomas F. Murray funeral home, 2007 Nichols avenue southeast, at 8:30 a. m., Friday, followed at 9 a. m., by mass in St. Francis Xavier Catholic Church, 2800 Pennsylvania avenue southeast. Burial will be in Arlington National Cemetery.

Almshouse Head Quits

Hagerstown, Jan. 18.—Fred M. Long, who has been superintendent of Bellevue, the Washington County home for the poor, has resigned to accept the superintendency of the Old Folks' Home at San Mar.

NOW 60c lb. 2 lbs. $1

Pennies for Her Fellow Sufferers

Post Staff Photo

Georgia Rex Collins, nurse at the WPA kindergarten at the Georgetown Children's Home, helps Hazel Reigle, 5, to count pennies which she will present to President Roosevelt as a contribution to the "Fight Infantile Paralysis" campaign

Funeral Tomorrow For Daniel Ragen

Funeral services for Daniel Ragen, 78, retired Fairfax County farmer, who died Tuesday in Groveton, will be held tomorrow at 9:30 a. m. in St. Mary's Catholic Church in Alexandria. Burial will be in St. Mary's Cemetery.

Besides his wife, Mrs. Isabel Ragen, he leaves four sons, Harold Ragen, Timothy J. Ragen, Daniel J. Ragen, of Fairfax County, and Andrew Ragen, of Florida; four daughters, Mrs. Margaret Peck, Mrs. Mary Mathews, Mrs. Leonard Balls and Mrs. Roy Mills, of Alexandria and Fairfax County; two sisters, Mrs. Annie Doherty and Mrs. Ellen Bready; 34 grandchildren, ten great-grandchildren and two great-great-grandchildren.

Rites Set for Today For Charles Weaden

Funeral services for Charles W. Weaden, 68, who died Tuesday at his home at Springfield, Fairfax County, Va., will be held today at 2:30 p. m., in Beulah Baptist Church, at Franconia. Burial will be in Beulah Cemetery.

He leaves his wife, Martha Weaden; three daughters, Mrs. Josephine Harris, Mrs. Myrtle Hall and Mrs. Daisy Taylor, and two sons, Eugene Weaden and Ernest Weaden, of Springfield.

Fletcher Asks Freedom In Court of Appeals

Edmond A. Fletcher took his fight to escape serving 60 days in the District Jail to the Court of Appeals yesterday. The court received his appeal from Justice O'Donoghue's denial of a habeas corpus, but declined to grant Fletcher bond pending its ruling.

Fletcher, a former assistant to the Attorney General, who later was disbarred, was convicted 16 months ago of entering a house owned by the Federal Home Loan Bank Board, which he has sued for $400,000,000.

Brother Wed 53 Years, His Sister 62 Years

Martinsburg, W. Va., Jan. 18.—On August 16 of last year Mr. and Mrs. Homer Phelps of this city observed their fifty-third anniversary. Yesterday Mr. Phelps' sister and her husband, Mr. Joseph Genung, of Horseheads, N. Y., celebrated their sixty-second.

Restaurateurs Elect

Fredericksburg, Va., Jan. 18.—Felix Soret was elected president of the Fredericksburg Restaurant Association at an organization meeting last night. Other officers named were Paul Virvos, vice president, and Mack Green, secretary-treasurer.

Bay-Ocean Canal Report Due in March

Army Survey of Proposed Channel Pushed; Roads Board Is Foe

By the Associated Press.

The Board of Army Engineers said yesterday a report on the survey of a proposed waterway from Chesapeake Bay through Accomac County, Va., to the Atlantic was due in March.

Should the board, on the basis of the report, find the waterway desirable, ample time would remain to incorporate the project in any river and harbor bill which might be enacted this session, officials said.

Provision for the examination and survey was carried in the 1938 River and Harbor act. Representative Bland (Democrat), Virginia, had it inserted at the request of advocates of the development.

Hearings were held on the proposal last week at Accomac Courthouse before District Engineer W. A. Johnson.

The waterway was sought to provide a means of ingress and egress for vessels of the fisheries fleet. Some opposition developed because of the resultant cost to the State highway department and the Pennsylvania Railroad for providing bridges across the proposed channel.

Held as Inebriate, Youth Hangs Self In Alexandria Jail

Soon after being arrested late Tuesday night on "drunk and disorderly" charge, Herman Webber, 19, hanged himself in his cell in the Alexandria Jail.

His body was discovered yesterday morning by Station Keeper Robert A. Brenner. Webber, who had been locked up alone in a cell containing two bunks, had fastened his belt to the upper bunk and tied the other end around his neck. Dr. Llewellyn Powell, coroner, declared Webber had died of strangulation.

He was the son of Mrs. Gertrude Webber, 319 North Royal street, Alexandria, and until a short time ago had been employed as a driver by the Alexandria Dairy Co.

Hunters Pay $2,806

Winchester, Va., Jan. 18.—Sportsmen paid $2,806 for privileges of field and stream during the past year, records at the office of C. C. Brannon, Frederick County clerk, indicated. A total of 1,607 licenses was issued.

Where to Dine IN AND AROUND WASHINGTON

COSTIN'S 835 17th St. N.W. Hof Bräu
'A Restaurant Where People of Good Taste Dine'
Justly Famous For: German Pancakes, Schnitzels—Steaks—Cocktail Hour 4 to 6 Daily—Cocktails 25c—Music.
COMPLETELY AIR CONDITIONED

HAY-ADAMS HOUSE 16th and H Sts. N.W.
Hammond organ during dinner in the beautiful Tudor Room, from 6 to 9. Played by Larry Hendrick. Full course dinner from $1.25.

TRANS-LUX hour-glass 14th & H Sts. N.W. OPEN 11 A. M. TO CLOSING
YOU CAN SEARCH THE TOWN— YOU'LL FIND NO BETTER DOLLAR DINNER

VENEZIA FRANK P. FERWICK 1356 Conn. Ave.—Off Dupont Circle
WHERE WILL WE EAT When You Think of Food, Think of VENEZIA
Attractive Luncheons 25c to 55c
Table D'Hote Dinners 55c to $1.10
Also a la Carte. Open til 9 P. M.
?

FOR TASTY AND INTERESTING PLACES TO DINE read this column in the Main News Section every Sunday and on the First Page, Second Section, every Thursday.

1897 WILNER'S 1939
42nd ANNIVERSARY
ONE-THIRD OFF SALE
Fine Domestic and Imported
SUITINGS & COATINGS
Custom Tailored to Your Individual Measure
• Over 1,200 Patterns to Choose From
• Hand Tailored in Our Own Shops

$45 Garments		$30.00		$60 Garments	$40.00
$50	"	$33.67		$65	" $43.33
$55	"	$36.67	1/3 OFF SALE	$70	" $46.67

The great yearly Wilner event that men eagerly await. SAVE now, before the big advance in woolens!
Jos. A. Wilner & Co.
"Custom Tailors Since 1897"
Corner 8th and G Sts. N.W.

Cooper's 65 Leads San Francisco Open; Walper Has 72

Sports | The Washington Post | Sports

18 WASHINGTON, THURSDAY, JANUARY 19, 1939 ★★★

EARLY, NATS CATCHER, SHOT WHILE HUNTING

Bullet From His Gun Goes Into Left Leg

Missle Is Lodged In Flesh; Wound Not Held Serious

Special Dispatch to The Post.

Gastonia, N. C., Jan. 18.—His love for hunting North Carolina rabbits almost cost Jake Early a chance to make good in major league baseball with the Nats for the promising young catcher yesterday suffered a self-inflicted bullet wound in his left leg.

Late in the afternoon Early decided to go into the fields surrounding his father-in-law's estate near here. Just before he reached the hunting grounds, the youth was forced to jump across a small ditch. As he sprung to the other side the 22-caliber rifle he carried discharged and the bullet struck him in the fleshy part of his leg, above the knee.

Receives First Aid

Fortunately the missile lodged in the fleshy part of his leg and after receiving first-aid treatment he was returned to his home. His wound is expected to be fully healed by the time the call for rookies sounds next month.

Young Early, who batted .320 for Charlotte in the Piedmont League last season, is highly regarded by Clark Griffith. The Nat president last season predicted stardom for the tall, rugged left-hander.

Early was given spring trials last year and the year before with Washington, but on each occasion the abundance of catchers on hand and Early's own inexperience resulted in his being farmed out.

His signed contract was received by the Nationals last week.

Miss Berg Has 83, but Holds Augusta Lead

Remains Six Strokes Ahead as Winds Send Scores Soaring

By the Associated Press.

Augusta, Ga., Jan. 18.—The course and a cold wind dealt rudely with Patty Berg today but she managed to reach the three-quarter mark six strokes ahead of the field in the Augusta Titlists' Golf Tournament.

The chunky little national champion from Minneapolis struggled through to an 83 that gave her 78-78-83—239 with only 18 more holes to go.

Dorothy Kirby, husky young Georgia champion from Atlanta was the only one who made any closer approach to women's par of 75 over the hilly country club course. She carded an 82 that went with 82-81 for a 245 total that lifted her from fifth to second place.

Marion Miley, of Lexington, Ky., slid from second to fourth when she blew herself to an 88 for a 54-hole total of 248. Mrs. Helen Hicks Harb, of Little Rock, Ark. gained clear title to third with an 85 that gave her 247 so far.

Kathryn Hemphill, long hitter from Columbia, S. C., couldn't steer her shots any too well and could do no better than an 87 that left her at 249. The rest of the field was strung from 257 backward.

Complete 54-hole scores:

Patty Berg, Minneapolis, 78, 78, 83—239.
Dorothy Kirby, Atlanta, 82, 81, 83—245.
Helen Hicks Harb, Little Rock, Ark., 81, 81, 85—247.
Marion Miley, Lexington, Ky., 79, 81, 88—248.
Kathryn Hemphill, Columbia, S. C., 80, 82, 87—249.
Laddie Irwin, Montclair, N. J., 87, 82, 88—257.
Opal S. Hill, Kansas City, 87, 90, 86—263.
Isabel Ogilvie, Augusta, 87, 88, 95—270.
Helen Waring, Pinehurst, N. C., 93, 90, 88—271.
Myren Davy, Washington, D. C., 90, 90, 95—275.
Lillia Watson, Scotland, 94, 90, 93—277.

N. Y. Giants Sign Seeds, Veteran Rookie Star

New York, Jan. 18 (AP).—The New York Giants today announced the receipt of the signed contracts of Bob Seeds, an outfielder, and Norman (Babe) Young, a minor league firstbaseman.

Seeds, bought from the Newark Bears in midseason of 1938, has been in organized baseball for 12 seasons. The Giants will hold on to him until Frank Demaree, the outfielder obtained from the Cubs this winter, makes the grade. Young, a Fordham alumnus, played in the Piedmont League last year. The Giants will send him to their Jersey City farm of the International League for further seasoning this year.

Blackhawks Defeat Southeast Quins, 35-12

With Thompson leading the attack, Northeast Branch Blackhawks defeated the Southeast Quins yesterday at the latter's gym, 35-12. Thompson tallied 13 of the winning points. Sumners was high point man for the losers with 6.

Quins.	G	FG	P	Blackhawks.	G	FG	P
Sumners,f	3	0	6	Bradley,f	2	0	4
Kidwell,f	0	0	0	D.Chaney,f	0	0	0
Hatterson,f	0	0	0	Mason,f	0	0	0
Bicknell,f	0	0	0	DiCarlo,f	0	0	0
Cosimano,f	0	0	0	Upthegrove,f	1	0	2
Downs,c	2	0	4	Patten,c	2	0	4
Cockler,c	1	0	2	Dick,c	1	0	2
Lewis,g	0	0	0	Essex,g	4	2	10
Sparrow,g	0	0	0	Thompson,g	6	1	13
Glover,g	0	0	0	B.Chaney,g	0	0	0
Totals	6	0	12	Totals	16	3	35

Referee—Ouries. Umpire—Winso.

George Washington University's Girl Sharpshooters on the Firing Line

Three team captains huddle to compare scores. Left to right, Helen McNeil, captain of the junior-senior class squad; Claire Hall, leader of the sophomore unit, and Peggy Kinsman, freshman captain, are shown in the rifle range in the basement of Corcoran Hall just after a round of shooting

Evelyn Meehl, a senior team shooter, is on the floor sighting the target while Kay Bowen, a sophomore, loads up and Mable Johnson, another soph, works the sporting scope

Post Staff Photos—Goodwin.

The innocent-looking young lady with the dangerous-looking firing piece is Sonya Reeves, a freshman, who is practicing for the coming intramural individual tournament

New Yank Boss Will Continue On Same Basis

Dispells Fear That 'Farm System' Will Be Curtailed

By the United Press.

New York, Jan. 18.—Edward G. Barrow, new president of the world champion Yankees, made his first important revelation regarding the club's policies today when he said, "Our farm system will be continued on its current basis."

That statement banished fears that Barrow might start lopping off some of the Yankee "chain stores" following the death of Owner Jacob Ruppert. It is well known in baseball that the big gruff man with the heavy eyebrows long has been skeptical of the value of minor league farms.

The statement indicated also that the Yankees, under the new Barrow regime, would not try to blossom out with a more extensive farm system.

"I believe we have the proper minor league set-up now," he said.

The burly man in the brown suit looked calmly through his spectacles across his big mahogany desk and continued: "Some people have gone in over their heads on farm clubs. We won't do that. We're just about right now."

The 71-year-old president mentioned no names, but it was apparent that he was referring to the extensive chain store system operated by Branch Rickey and Sam Breadon of the St. Louis Cardinals.

Barrow, whose exterior is far more formidable than his mollowed personality, admitted: "For many years I doubted the value of farm clubs. I came to the Yankees in 1921, and we won several pennants before branching out into farms about six years ago. I was a firm believer in a top-notch scouting system. And I still am. But the success of our farm system under George Weiss convinced me that a proper farm system is needed by oud club. Weiss, a man of unusual ability, sold me on the idea."

Barrow admitted that the Yanks' farm system is now paying for itself, and in addition is providing an important source for future major league stars. In the search for talent it co-operates admirably with the scouting staff.

But what about Babe Ruth? Barrow smiled and said: "I naturally haven't had time to think about the Babe yet. So I can't very well answer that question. However, our organization is quite complete right now, and I believe very competent. And you know, it would be quite cricket to fire someone to make a job for Ruth, in spite of my affection for the Babe."

Tony Galento 3-to-1 Choice Over Brescia

'Two Ton' Would Prove His Boasts Tonight In 10-Round Bout

By the Associated Press.

Newark, N. J., Jan. 18.—Tony Galento, whose blatant boasts have left many a fight fan still unconvinced of the awful destruction the 2-ton brawler says he could wreak on "dat bum Joe Louis," hopes to prove tomorrow night he's more than a comic windbag.

"It's "knock out or shut up" for Tony when he meets Jorge Brescia, the under-dog from down Argentina way, and it'll have to be a quick sleeping potion if Tony wants to talk any more about meeting the heavyweight champ.

Tony, who is quoted a 3-to-1 favorite for the 10-round bout at the Armory, threw out his barrel chest tonight, flailed his ham-like hands through the smoky air of his side-street beer stube in Orange, and vowed he would flatten Brescia in quicker time than did Joe Louis. Louis kayoed Brescia in the third round.

"Da guy's just another bum dat tinks he can fight," said the self-styled "Baron of Swat," seeking his ninth straight knockout victory and his fourth since recovering from broncho-pneumonia.

Brescia, 6 foot 2 and scaling 215, had another idea. He said he would take the steam out of the Jersey water buffalo in two rounds with the potent right hand that staggered Louis, and then box his way to an easy decision.

Galento, who will climb through the ropes with about 230 pounds of beef draped on his 5-feet-8 frame, is ranked No. 1 contender for Joe Louis' heavyweight crown by the National Boxing Association.

Promoter Harry Mendel reported advance sales today at almost $5,000 and said he looks for a crowd of 11,000, which would be the biggest in New Jersey in more than eight years.

Merrill Lord Miami Qualifier

Special Dispatch to The Post.

Coral Gables, Fla., Jan. 18.—Merrill M. Lord, of Washington, D. C., qualified for match play in the annual Miami-Biltmore Country Club men's golf championship here today. He turned in a card of 41-44—85. Bob Servis, of Dayton, Ohio, the defending champion, and Chick Harbett, of Battle Creek, Mich., finished in a tie for first place.

Rallying on the closing holes, Servis bagged two birdies and a par, to come in with 36-37—73, while Harbett posted 37-36—73. In third place, with 35-39—74, was Tim Moore, of Miami Beach.

Just barely entering the select circle, with 43-38—81, was Wilford Wehrle, of Racine, Wis., the Western amateur champion.

Bob Wilson Fights In Arena's Feature

Bob Wilson, two-headed belter who is on the comeback trail, was signed yesterday as one of the first fighters Matchmaker Goldie Ahearn has contracted since he decided to limit his bouts in the future to local and club fighters. Wilson has won his last two bouts here, rising from the canvas to whip Frankie Wills some time ago and earning the duke over El Brookman last Monday night.

Wilson's opponent will be Harvey Massey, New York clubber, a young welterweight whose chief claim to fame was his bout with the Cocoa Kid. The affair will be a six-rounder.

Gets Motorcycle Race

Daytona Beach, Fla., Jan. 18 (AP).—The competitions committee of the American Motorcycle Association today awarded the 200-mile road race for 1940 to Daytona Beach. The race was set for February 22.

Catcher Shoots Self

Post Staff Photo.

JAKE EARLY

Washington recruit catcher, victim of a hunting accident in North Carolina

George Washington Girl Riflists in Team Workouts

Practice and Inter-Class Matches Determine Team for Stiff Schedule

Unlike the major league baseball teams which develop material by farming players out to smaller teams in the minors, George Washington University has a system all its own for producing crack women rifle shooters.

Since the varsity team is limited to the ten best marksmen in the school and so many other girls of potential varsity talent would otherwise be overlooked, Coach Mrs. Helen Hanford has organized three class teams.

These teams, freshman, sophmore and junior-senior, practice daily as does the varsity and as an incentive to the girls, major and minor letters are offered to those attaining a fixed total of points.

The points are earned by performances in practice tests and in inter-class matches which are in progress now and will continue until January 27.

Girls showing exceptional ability are promoted to the varsity at the first possible opportunity.

Peggy Kinsman is captain of the freshman team, Claire Hall heads the sophomore unit and Helen McNeil leads the juniors-seniors.

Meanwhile the varsity squad is preparing for an ambitious schedule which is opened with a match against Pennsylvania on February 11. In March the Colonials are slated to face Missouri, Indiana, Maryland and Drexel Institute of Philadelphia.

Hilltop Nine Plays 19 Games Next Spring

American U., Yale, Pitt Newcomers on G. U. Schedule

Georgetown University's baseball team will play a 19-game schedule next spring, according to announcement yesterday by H. Gabriel Murphy, graduate manager of athletics.

Newcomers to the slate are American University, which will be met in the opener, April 4, and Pittsburgh and Yale.

Conspicuous by its absence from the schedule is Princeton, a foe of many years' standing. Conflict of dates necessitated the dropping of the Tigers.

Next season will mark Joe Judge's third as diamond coach at the Hilltop. The former Nationals' firstbaseman has enjoyed unusual success. His team was undefeated in 1937 and lost but four games last year.

April 4, American U.; 6, Harvard U.; 8, Vermont; 10, Yale; 11, Pittsburgh; 13, University of Michigan; 18, Temple; 22, Maryland; 26, American U.; 28, West Virginia; 29, Academy May 4, N. Y. U., New York; 5, Fordham, New York; 6, U. S. Military Academy, West Point, N. Y.; 10, Navy, Annapolis, Md.; 12, Washington & Lee; 17, Western Maryland; 20, Maryland, College Park, Md.; 26, Temple, Philadelphia, Pa.; 27, Lafayette, Easton, Pa.

Games at home unless noted.

West Coast Polevault Ace in Garden Meet

New York, Jan. 18 (AP).—Cornelius Warmerdam, of the San Francisco Olympic Club, one of four pole vaulters who have cleared 14 feet 7⅛ inches, will make his indoor debut Friday 4 at Madison Square Garden in the thirty-second annual meet of the Millrose A. A. Chosen this week for Dan Ferris' All-America track and field team, the National A. A. U. outdoor champion now is a graduate student at Stanford.

Carnegie's 45 Homers Fourth Highest Mark

New York, Jan. 18 (AP).—Outfielder Ollie Carnegie, of the Buffalo Bisons, who hit 45 home runs last year, scored the fourth highest home run total in the 54-year history of the International League, omcial miscellaneous averages showed today.

Joe Hauser hit 63 in 1930, Buzz Arlett hit 54 in 1932 and George Pucinelli hit 53 in 1935. All three were of Baltimore.

Fraatz Quits Coaching Staff At Catholic U.

End Coach to Take Engineering Post; Praised by Bergman

Vinnie Fraatz, end football coach at Catholic University since 1935, yesterday tendered his resignation to Athletic Director A. J. Bergman to accept an engineer's position with United States Housing Authority.

Bergman expressed sorrow at the loss of Fraatz whose expert handling of the line in 1935 was a prime factor in the Cardinals' most successful season in recent years which was capped with an Orange Bowl victory over Mississippi.

Bergman said, "It is indeed a great loss, but I wouldn't stand in the way on Vinnie's obtaining a better position."

Fraatz was graduated from Catholic University in 1932 after having starred on the gridiron and track.

Bergman said he had no one under consideration to fill the vacancy and probably would not move to procure another man until next football season.

Howard Beats Johnson C. Smith

Howard University Bisons scored their second C. I. A. A. victory in four starts in Howard gymnasium last night, defeating Johnson C. Smith, of Charlotte, N. C., 62 to 40, in a free-scoring melee.

The locals led, 31 to 16, at halftime, and the Golden Bulls were never within 15 points of the Howard five during the second period.

Billy Giles topped the scorers with 21 points, while Parker totaled 14 and Capt. Woody Fwalthey and Jackson 10 points each. Oliver led the visitors with 18 points.

Howard.	G	FG	P	J. C. Smith.	G	FG	P
Jackson,f	5	0	10	Johnson,f	0	0	0
Polite,f	1	0	2	Horton,f	1	1	3
Giles,c	10	1	21	Oliver,c	7	4	18
Wynne,f	0	0	0	Guichard,f	1	0	2
Parker,g	6	2	14	Fields,g	1	0	2
Fenwick,g	0	0	0	Watts,g	3	0	6
Gwaltney,g	5	0	10	Bowers,g	4	0	8
Hill,g	0	0	0	McDowell,g	0	0	0
Jones,g	1	3	5	Lucas,g	0	1	1
Smith,g	0	0	0				
Totals	29	6	62	Totals	17	6	40

Referees—Aviswod and Marlin.

Barons Sign Manager

Scranton, Pa., Jan. 18 (AP).—Eddie Phillips, catcher in the Buffalo International League team last year, was signed today as playing manager of the Wilkes-Barre Club, in the Eastern League.

Mungo, Waner, Greenberg Top Holdouts

Russ Van Atta Also Sends Back Offer Of St. Louis Browns

By the Associated Press.

Orlando, Fla., Jan. 18.—A bumper crop of baseball holdouts is sprouting this winter in the Florida sunshine.

It may be opening day or ater before the names of Van Lingle Mungo, Joe Stripp, Paul Waner, Hank Greenberg, Russ Van Atta and other members of the Florida colony are signed to contracts.

In recent years Dizzy Dean's squabbles with the St. Louis Cardinals attracted the most attention, but now that old Diz has agreed without a murmur to a Chicago Cub offer, Mungo has taken over the lead.

Cut for Mungo

Twice now the pitcher has sent back unsigned contracts to the Brooklyn Dodgers with the declaration: "I'll spend the summer at Pageland, S. C., rather than take an $11,000 salary cut."

The offer of a performance bonus tacked to a $5,000 salary failed to smooth the irate Mungo, who said "they won't let you work enough to earn a bonus."

Other early recruits who joined the holdout squad by sending back unsigned contracts are Stripp and Van Atta.

Infielder Stripp not only did not like the salary offered but has a quarrel with the Dodgers on another count—claiming the club owes him $750 for players obtained from his baseball school here.

Over at St. Petersburg, Van Atta declared he was not a holdout even though he had not agreed to the terms offered.

Van Atta Objects

"The St. Louis Browns sent me the same contract I had last year when I took a $1,000 pay cut because of the injury to my arm," the pitcher said. "However, late in the season I was going good again, finishing strong with four out of five victories and I feel that my salary cut should be restored this year."

The fireworks may start any day now at Sarasota when Paul Waner receives his first offer from the Pittsburgh Pirates. Since a salary cut is expected to be sought because of "Big Poison's " 1938 slump.

Down at Miami Beach Greenberg often has expressed the belief a ball player should get all the money he can while he is at his peak because salaries drop fast when the star begins to fade.

After hitting 58 home runs last year the first baseman is certain to ask the Detroit Tigers for a healthy sum.

Cooke, Mulloy Advance at Net

Coral Gables, Fla., Jan. 18 (AP).—Elwood Cooke, of Portland, Oreg., and Gardner Mulloy, of Miami, only seeded players in action today, advanced to the second round of the annual Miami Biltmore tennis championships.

Cooke, ranked sixth nationally and seeded third in this tourney, defeated Stewart Kenyon, Miami, former professional who had been reinstated to amateur ranks, 6—3, 6⅓. Mulloy, former intercollegiate champion, seeded fourth, easily eliminated A. J. Peter Strassburger, Philadelphia, 6—1, 6—2.

Florida U. Considers Pitt Man as Coach

Gainsville, Fla., Jan. 18 (AP).—Harold Williams, backfield coach at the University of Pittsburgh, came here today to confer with Coach Josh Cody and University of Florida authorities.

Williams was reported to be one of several men Cody invited here for conferences in connection with two vacancies on the Florida football coaching staff.

McSpaden, Dick Metz Shoot 69s

Cooper Cracks Course Mark by 4 Shots in Qualifying Round

By the Associated Press.

San Francisco, Jan. 18.—Shattering par, the course, record and the competition offered by some 200 other contestants, little Harry Cooper, of Chicopee, Mass., turned in a 65 today to lead the field at the halfway mark of 36-hole qualifying trials for the $5,000 San Francisco Match Play Open Golf Tournament.

Cooper's round, described by him as the greatest he ever shot, clipped six strokes off the par 71 Lakeside course. It cut four shots off the competitive record for the 6,432-yard layout, considered an exacting test fo golf.

McSpaden, Metz tee

He put together nines of 32-33. Par for the course is 35-36—71.

Four blows behind Cooper, equalling his former course record of 69, were Harold McSpaden, Winchester, Mass., with 34-35; Ben Hogan, White Plains, N. Y., and Dick Metz, of Chicago, both with 35-34.

Leo Walper, Middle Atlantic P. G. A. champion from Washington, D. C., who took third place in the recent Augusta Open, turned in a one-over-par score of 72, and a like total tomorrow will put him well among the qualifiers.

Walper was out in par 35, starting with a birdie four after dropping a 5-foot putt. He was in trouble in the sixth, losing two strokes to regulation figures when he was trapped on his second and failed to reach the green with his third. An eight foot putt on the eighth hole brought Walper back to par.

The District professional went over par on the fourteenth hole of the back nine, hooking his second shot and aside from this slip, matched the card for the other eight holes.

Card:

Walper Out	443 464 424—35
Walper In	444 353 554—37. 72.

Sam Snead, of White Sulphur Springs, W. Va., leading money winner for 1938, and Art Bell, of Monterey Park, Calif., equalled par with 36-35, the only others of the field to tie or better 71.

Doering Has 70

Leading amateur was Art Doering, jr., of Chicago, a Stanford University student, with 36-34—70. He tied with Lloyd Mangrum, Los Angeles, who had a pair of 35s, and Zell Eaton, Oklahoma City, and Lawson Little, San Francisco, each with 36-34.

In the 72 class were Walper, E. J. Harrison, Oak Park, Charles Congdon, Tacoma, Wash., Mike Demassey, Fresno, Calif., Joe Hunter, Santa Barbara, Calif., Ed Oliver, Wilmington, Del., Horton Smith, Chicago, Sam Byrd, Philadelphia, and John Bulla, Chicago, with, and Mark Fry, Oakland, Calif.

Leads in Coast Golf

HARRY COOPER

who shot a six-under-par 65 to lead the pros home in the 'Frisco Open yesterday

This Morning

With Shirley Povich

POVICH

There is a growing and not entirely illogical impression that from October until April all big ball players ought to be put in confinement, if only for safekeeping. It's getting to be a rarity when yon descending sun does not set on the pain-wracked form of a bullet-riddled ball player whose hunting gun went off by mistake, or something.

Charley Gelbert set the fashion for hunting accidents among big leaguers several years ago when his quail-hunting artillery exploded at a time when he was carelessly pointing it at his own leg. The charge of birdshot all but caused the amputation of the leg and removed him from baseball for two seasons. Currently he is attempting a comeback, but at the time of his retirement he was the star shortstop of the unennantlwinning Cardinals.

For the past several years the hunting season has brought its quota of accidents to big leaguers who are addicted to guns and such, but the most notable case of late was the tragic mishap to Monty Stratton, star pitcher of the White Sox. In some manner a revolver Stratton was carrying in a holster on a hunting trip exploded and tore a bloody path through his right leg. The result? Amputation, the end of a pitching career, and the loss to the Chicago White Sox of a human chattel valued at no less than $100,000.

No Longer Trivial

No later than yesterday another shot rang out and another ball player suffered a leg wound. The victim this time was Jake Early, promising young catcher of the Washington club. Early was dragging his gun across the ice when he heard a loud report and discovered that he was shot in the leg. The injury was described as minor, in which case, of course, Early is fortunate.

It is no trivial matter, this business of the ball players and their semisuicide habits during the off-season. It has become so serious that the club owners are actually thinking seriously of curtailing the winter pastimes of their investments. The loss of Stratton to the White Sox can be easily measured in dollars and cents. It was equivalent to a $100,000 fire uncovered by insurance.

But apparently no measures that the club owners might take would be sufficient. The other day, for example, Mel Ott suffered an injury at his New Orleans home. He wired the Giants' office that he has suffered "an external injury to the left middle finger; small laceration to top of finger; abrasion over nail. Internal injury to left middle finger; small laceration to top of finger; abrasion over nail. Internal injury to left middle finger, fracture of distal tufy at terminal phalanx, with slight separation of fragment consisting of medial portion of the distal tuft."

Wondering whethir or not Ott would live, the Giants asked for added detail and learned that Ott had merely hurt his hand when he closed a door on it, but that he had sent them the doctor's highly technical report.

Which reminds us that the old-fashioned sore arm has now become "burstitis," with its implication of horror, and that ball players now have fancy names for everything from an attack of hangnail to the common cold.

That they can't be trusted to take care of themselves in the off-season has been, however, a long-established fact. There was the case not so many years ago of big Ed Morris, a pitcher who was headed for stardom with the Boston Red Sox. From Morris' Georgia home during the winter the Red Sox received news that Morris had been killed. It seems that he was attending a fish fry in his own honor at a neighboring farm and in an ensuing brawl he had been stabbed to death.

Owners Not Blameless

The club owners realize now that it is expecting too much from certain ball players to take care of themselves. They can't be trusted. This department was once an eyewitness to a typical case. Two left-handed pitchers on the Washington club, not particularly learned fellows and their arms apparently the only force between themselves and starvation, hauled an oversized rowboat along the beach for 100 yards at Biloxi for no reason other than to show their strength. Both came down with sore arms and weren't worth a dime to the Washington club that season. The next year they took a big cut in salary.

But the club owners are not entirely blameless in the matter. I mean in the matter of injuries to star players during the league season. With an absurd disregard for their investments, it is the club owners' practice to carry as trainers fellows who are little more than towel-swingers. The average big league trainer is not a graduate of any physical culture course, nor does he have the slightest professional knowledge of muscles or medicine, nor can he diagnose anything more intricate than a plainly broken leg.

With them, "charley horse," a word of their own invention, is a handy word. It covers every ailment from a ruptured blood vessel to a plain old-fashioned spike wound. Yet into their hands is given the treatment of ball players valued at several millions of dollars. The club owners, if they are thinking of restraining their players' off-season activities, ought to set their own house in order.

Scores

COLLEGE BASKETBALL

Navy, 32; Penn, 32.
Howard, 62; J. C. Smith, 40.
V. P. I., 39; North Carolina, 35.
W. & M., Penn, 31; Morton Div., 14.
William & Mary, 61; Hamp.-Sydney, 42.
Roanoke College, 40; Washington-Lee, 31.
W. Maryland, 32; St. John's College, 18.
Cornell, 41; Yale, 34.
Swarthmore, 71; Westminster, 34.
Princeton, 33; Columbia, 31.

COLLEGE SWIMMING

Penn, 55; Allegheny, 20.

Bucky Harris

By Shirley Povich

Chapter Twelve

BUCKY HARRIS' DREAM of three straight pennants for the Washington club turned night-marish in mid-season of 1926. He saw the pitching staff that had been the club's most potent factor in '24 and '25 crumple almost en masse.

Walter Johnson, winner of 43 games in 1924-25 while incurring only 14 defeats, failed for the second time in 17 years to attain a .500 percentage. Stanley Coveleskie, the league leader in '25, when he won 20 games, was done up as a big leaguer in 1926, winning only a half-dozen victories. Dutch Ruether, the leading left-hander in the league in '25, was released to the Yankees in mid-season.

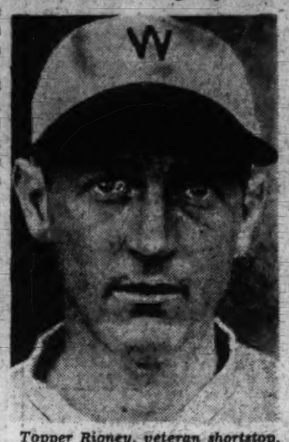

Topper Rigney, veteran shortstop, for whom Bucky Harris traded Buddy Myer to Washington in 1927 in ill-starred deal

The Nats finished fourth in 1926 and Harris set about to rebuild. With his pitching staff a doubtful one, he sought more power at bat and welcomed the signing of Tris Speaker, who had been cast out as manager of the Cleveland Indians in the wake of his exoneration of a betting scandal. The Washington club paid Speaker $30,000 for his services in 1927.

It was during the season of '27 that Harris made the deal that made him famous in a distasteful sort of way. He traded Buddy Myer to the Boston Red Sox for Shortstop "Topper" Rigney. In that deal Harris was yielding to the judgment of his friend and confidant, Speaker. The former Cleveland manager who was welcomed to a place on the Washington board of strategy, was of the opinion that Washington could win the 1927 pennant if it had a capable shortstop.

Young Myer, who had been bought by the Nats from New Orleans in 1925 for $25,000, reported in time to play third base in three World Series games that year after Ossie Bluege had been beaned by Vic Aldridge, of the Pirates. With the start of the 1926 season, Bluege returned to third base and Myer was utilized as a shortstop. He played the position all season, batting .304, but his fielding was weak. He was erratic and showed no liking for the shortstop job. In the minors he had played only second and third.

SPEAKER SUGGESTED THAT RIGNEY could be acquired from Boston in exchange for Myer and Harris made the deal. He realized his mistake almost instantly. Rigney reported with a bruised back and was of little value to the club. He had been a good ballplayer at Detroit and Boston, but with the years taking their toll he failed to stick with the Nats.

Then began a period of experimentation with the shortstop job by Harris. With Peckinpaugh having slowed to the point where he was finally traded to the White Sox, Bucky attempted to struggle along with a pair of rookies, Bob Reeves and Grant Gillis. Reeves couldn't field and Gillis couldn't hit. Paradoxically, Myer was making a splash as a third baseman with the Red Sox, and ended up as an acknowledged star, leading the league in stolen bases.

Early in the spring of 1927, a month before the season opened, any pennant hopes that Bucky Harris may have been harboring for his Nats were cruelly shattered. Walter Johnson, pitching in batting practice at Tampa, was struck by a line-drive off the bat of Joe Judge.

Dozens of times in his big-league career, Johnson had similarly been struck by line drives. With other pitchers, too, it was a common occurrence. A few moments of sharp pain, a swelling, ice packs and the pitcher is little the worse. On this occasion, as Johnson toppled to the ground holding his leg in pail, Clown-Coach Al Schacht rushed to the mound and playfully counted ten in the manner of a fight referee.

Schacht did not know at the time nor did Harris or the 30-odd other Nats, that the Nats' clown was actually counting ten over the 21-year pitching career of the greatest hurler of all time. Because Johnson's leg was broken and he came back from the South on crutches. That year he made a few futile attempts to pitch with an iron brace on the broken leg, and then announced his retirement.

ONLY BECAUSE OF THE SPECTACULAR relief pitching of Fred Marberry and Garland Braxton did the Nats finish third in 1927. Marberry, by now recognized as the greatest relief pitcher in the history of baseball, shattered all records for activity by a pitcher by participating in 64 games during the year. Braxton was acquired by Harris in 1926 in the deal which sent Dutch Ruether to New York. He blossomed as the perfect left-handed running mate for Marberry.

Relates Harris: "No manager ever had such a pair of relief artists at his beck and call. When one of our starting pitchers was in trouble it was a joy to know that both Marberry and Braxton were warming up in the bull pen. A right-hander with a great fast ball and a left-hander with curve and control. They stopped many a batting rally cold. If I wanted somebody who could blow a ball past a hitter, I called on Fred. If a fast-ball hitter was at bat I merely motioned for Braxton. He had the best control I had ever seen in a left-hander. He pitched the same kind of a screwball that Carl Hubbell made famous. I believe there were times when Braxton's screwball was better than Hubbell's."

In 1928, Bucky Harris again had his team in the first division, but it was no longer a pennant contender. The name of Walter Johnson no longer figured in the Washington box scores. The Big Train, never recovering fully from his fractured leg, had retired from the big leagues and accepted the management of the Newark Bears. Goose Goslin led the league in hitting, but Harris was beset by pitching troubles. Goslin, save for his hitting, was of little value to the team. His throwing arm suddenly went dead and he played the outfield only because of the assistance of Shortstop Bobby Reeves who relayed all of Goslin's throws.

And Washington fans, in the best traditions of fans everywhere, were displaying their fickleness. Spoiled by two straight pennants and hungry for more, they had taken to booing Bucky Harris. Rumors flew that Harris had gone social and high-hat following his marriage at the end of the 1926 season to Elizabeth Sutherland, daughter of Senator Sutherland of West Virginia, a high-society affair which was attended by the late President Coolidge and Cabinet members.

HARRIS WAS HAVING HIS WORST year in the big leagues. He was definitely slowing up. He played in only 99 games and batted a meager .204. His errors were greeted with boos and he heard shouts of "Take him out." The same fans who had lavished their praises on him in 1925-26 had turned on him wolfishly.

Reports gained credence that Bucky had traded Myer to the Red Sox in the fear that Buddy would take over his second-base job. The charges that Harris had become a society snob were launched by a Philadelphia baseball writer who had taken a violent dislike to Bucky. He filled his columns with stories of Harris' snobbishness and Washington fans took up the chant.

"Everything descended on me at once," relates Bucky. "I was supposed to be high-hat, I was supposed to have had a personal feud with Buddy Myer, and I was supposed to be error-proof out there in the field. And because I was having my worst season, it went hard with me. I knew I was slowing up. I couldn't cover the ground I used to. But I knew why. My legs simply went back on me. All those years I spent pounding my feet on hard basketball floors were taking their toll. Playing basketball was the greatest mistake I ever made."

Owner Clark Griffith, of the Nats, who had been paying Harris $30,000 a year to manage the club for the past three seasons, was painfully aware of the manner in which the Washington fans had turned on his erstwhile boy wonder. Attendance had fallen off and fans were souring on the team.

A few days after the close of the season, Griffith sent for Harris. At the end of a half-hour conference, Bucky Harris walked from the club owner's office no longer manager of the Nats and jobless, until 12 hours later.

(Another Bucky Harris article will appear tomorrow.)

D. C. Girls to Tour With Hockey Team

Three of Washington's best field hockey players—Mrs. C. E. Rhetts and Becky and Margo Lee—leave tomorrow from New York on a month's tour of South America. They will be members of the touring team of girl hockey players sponsored by the United States Field Hockey Association which will play teams in British Guiana, Venezuela and Trinidad.

Other players are being recruited from New York, Chicago, Philadelphia, Boston and Richmond. Thirteen girls and a manager will make up the troupe. They expect to return on February 17.

Roanoke Five Trims Generals by 40-21

Roanoke, Va., Jan. 18 (AP).—Roanoke College's great basket ball team practically clinched its second straight championship of the Old Dominion here tonight, subduing Washington and Lee, 40 to 21, before 2,800 spectators, breaking last year's record attendance these two established in the local auditorium.

Warneke Puts Name On Cardinal Contract

St. Louis, Jan. 18 (AP).—A veteran—Pitcher Lon Warneke—and a rookie second baseman—Jack Sturdy—signed their contracts with the St. Louis Cardinals today.

Warneke, who won 13 games and lost 8 last season, reported that he was in good shape. He will get an early start on spring training by serving for a week or two as one of the instructors at a baseball school in Hot Springs, Ark.

The Cardinals purchased Sturdy from their Rochester farm last fall. He is highly regarded by Manager Ray Blades, who also is making the jump from Rochester to St. Louis this year.

Wayne Wright to Ride Admiral in Widener

Miami, Fla., Jan. 18 (AP).—Wayne Wright was named today to ride War Admiral in the $50,000 Widener race at Hialeah Park, March 4. Wright was up when the Admiral won the Whitney Stakes at Saratoga.

Charley Kurtsinger, War Admiral's jockey in virtually all his previous triumphs, said at Louisville recently he would like to ride Stagehand in the Widener.

Post to Sponsor District A. A. U. Court Tourney

Titles in 7 Classes to Be Decided

Trophies and Medals To Winning Teams; Starts Next Month

Tournament basketball, that hotbed of action with its accompanying chills and thrills, again will be the medium of deciding the various Washington court championships. The board of managers of the District A. A. U. last night voted to co-operate with The Washington Post again in staging the ardent competition that has climaxed the last 14 basketball campaigns in this section.

As usual basketball players of all sizes and shapes will vie for the coveted titles and as ual The Washington Post will present the winning club in each division with a handsome trophy emblematic of the championship. Individual team members will be awarded the regulation District A. A. U. gold medals.

In meeting with The Post's basketball representative at the Y. M. C. A. last night, members of the basketball commmittee laid initial plans expected to make the 1939 tournament the biggest and best in the history of the event which was contested even before the formation of the local branch of the A. A. U.

From a hurriedly arranged tournament in a small gymnasium in 1925, the championship competition has gained momentum. Thousands have thrilled to the "dog eat dog" battles in recent years, and many local and national court stars received their first tests under fire in the titular battles.

Winfree Johnson, chairman of the basketball committee, urges all teams to prepare for the tournament, which will begin probably during the last week in February. As usual, the tourney will be open to local and nearby amateur teams, and competitions wil be in seven classes, two for girls and women and five for malec lubs, ranging from the lightest weights to the unlimited class.

Cards Host To Villanova; Hoyas Travel

Wilson Teachers Entertain Carolina Five in Local Gym

By Jack Munhall.

It will be something of the irresistible force against the movable object tonight as Villanova, carrying a two-game winning streak and a record of eight victories in ten games, meets Catholic University, struggling under the load of five straight losses, at C. U. in the feature of a three-game schedule for local quintets. The game starts at 8:15.

Georgetown's once-beaten Hoyas journey to Baltimore for a return engagement with Loyola which held them to a surprising 34-37 score here recently, and Wilson Teachers College exposes a two-game winning streak to North Carolina State Teachers at the local gym.

Villanova, rapidly rising as a foremost Eastern sports power as reflected in two consecutive undefeated football campaigns and in its basket ball record of 25 victories in 30 games last season, will be heavy favorites over Fod Cotton's Cardinals.

The Wildcats, including in their starting line-up Lloyd Rice, former Georgetown Prep star, opened their season by beating Roanoke, the little school which amazed local fans by twice outclassing George Washington, and also won over Loyola of Baltimore, Rider College, Albright and Baltimore University.

Then, temporarily, the Pennsylvanians fell upon evil times and absorbed successive lickings from Illinois and undefeated Loyola of Chicago before bouncing back to take games from Dickinson and St. John's of Annapolis.

In those last two games, although the opposition was not too exacting, the Wildcats showed great strength in rolling up 112 points while yielding only 42. They beat Dickinson, 55-28, and St. John's, 55-14.

If the Wildcats' impressive record were not sufficient cause for grief to the Cardinals it is significant to note that they will be at full strength for the first time since December 17. "Duke" Duzminsky, veteran guard and the leading scorer in the Philadelphia district last season, has recovered from a knee injury sustained in the game with Baltimore and is ready for action.

Villanova's star is reported to be "Long Lou" Dubino, whose remarkable flair for ball-handling and trick shots necessitated the shift of "Big Jim" Montgomery from center to forward to make a place in the line-up for him.

Capital Sports Officials Plan for Year's Action

Post Staff Photo.

The board of managers of the District A. A. U. he ard the report of Dick Newby, chairman of the swimming committee, on the big tank show at the Shoreham on Saturday, and then disposed of several other major items on the 1939 sports parade here, including the annual basketball tournament. Left to right—William Stephenson, Washington Canoe Club; Earl Dunlap, Metropolitan Police Boys Club; Winfree Johnson, secretary-treasurer; A. Earl Weeks, president; Dr. O. U. Singer, vice president; E. Joseph Aronoff, chairman of registration, and Ralph W. Foster, Y. W. C. A.

Roosevelt Has Little Trouble With Bethesda

West Scores 20 Points as Riders Win, 45 to 22

Allan Vogt, coach of the Bethesda-Chevy Chase cage team, said yesterday after his boys had absorbed a 45-22 defeat at the hands of Roosevelt, "There is the team that should win the inter-high series in a walk."

George West, Roosevelt's flashy forward, hung up two season records yesterday afternoon on the Rider floor, as his team issued a 45-to-22 lacing to the basketball squadron of Bethesda-Chevy Chase. The 20 points he poured through the loop was the highest number tallied by any individual player in a scholastic game this season, and the 12 points he registered in succession for Roosevelt in the first and second periods was better than any courtman has done in the last two years.

It was Bethesda's seventh straight defeat in nine starts this season, though by far the most top-heavy. The victory gave Roosevelt an even slate in games played to date, three triumphs and three losses.

Bethesda Shows Fight

Despite the accuracy and frequency of West's baskets in the opening period, Bethesda trailed by only 12 to 9 at the whistle. West had scored the first 2-pointer of the game, paused briefly while Hymie Perlo, his running mate, dropped a fancy set shot, and then proceeded to score the next 12 points for the Rough Riders.

After four minutes of the second period, neither team had scored, so West took the job unto himself, dropping two snowbirds in the space of 30 seconds. He was replaced by Ritchie Goodman, a sophomore, at that point, but when the first half totals were computed, West was responsible for 14 points of the 18-10 lead Roosevelt held. He missed only two attempted goals in the first half.

Margin Grows Greater

Under the guidance of Bill Robertson and Ernie Travis, Roosevelt continued to widen the margin in the second half, at one time holding a 45-18 lead. Substitute Russ Mizell, forward of the suburbanites, added four points for Bethesda to end scoring.

In an attempt to find a better starting combination, Coach Allan Vogt started Bob Lebling, Mizell and Barnesley in place of his regulars, Jim Kinsman, Whalen and Hollis. The move seemed to backfire, as Roosevelt took a 6-0 lead before Bethesda players started working together.

Roosevelt.	G	FG	P	Bethesda.	G	FG	P
West,f	9	2	20	Lebling,f	1	0	2
Miller,f	0	0	0	Mizell,f	2	1	5
Wagman,f	0	0	0	Stumakf	2	0	4
B.Rob'son,f	4	0	8	Kinsman,f	0	0	0
T.Rob'son,f	0	0	0	Hayden,g	0	0	0
Ciango,f	0	0	0	Hollis,c	0	1	1
Travis,c	1	1	7	Barnesley,g	1	1	3
Henken,c	0	0	0	Baursfeld,g	1	2	4
Brubaker,c	0	0	0	Whalen,g	1	1	3
Perlo,g	3	0	6				
Goodman,g	0	0	0	Totals	8	6	22
Zuras,g	2	0	4				
J.Rob'son,g	0	0	0				
Totals	21	3	45				

Referee—Enright.

Navy Beats Penn Five By 32 to 22

George Ghesquire Is Middy Leader With 9 Points

Special Dispatch to The Post.

Annapolis, Md., Jan. 18.—Navy defeated Penn's visiting courtmen here today, 32 to 22, after the game was set back nearly an hour due to visitors being delayed by the storm.

Navy took twice as many shots as the Penn courtmen and counted on five more field goals, each team scoring eight times from the charity stripe. Penn was ragged and their offense was broken time and again by alert defensive tactics of the hosts.

The taller Navy five took an early lead and was never headed, leading 17-9 at halftime. Jack Holmes paced the early attack with six points.

George Ghesquire led the Navy attack with nine points, while Geis was second with eight points. Laney, previous scoring leader, accounted for only five points, but played a good floor game.

Chuck Diven, smallest of the Quakers, paced their impotent attack with seven points.

With the game clinched, Middie reserves played the final minutes of the second period.

Navy.	G	FG	P	Penn.	G	FG	P
Holmes,f	2	2	6	Hahn,f	0	1	1
Riley,f	0	0	0	Retchin,f	0	0	0
Laney,f	2	1	5	Diven,f	3	1	7
Geis,s	3	2	8	Gustavson,c	1	1	3
Ghesquiere,c	4	1	9	Mischo,c	1	1	3
Goransen,c	0	0	0	McNichol,g	0	1	1
Lee,g	1	0	2	Schreiber,g	1	1	3
Dinsmore,g	0	0	0	Brickley,g	1	1	3
Hanley,g	0	1	1	Seeders,g	0	1	1
Shaffer,g	0	1	1				
Ackley,g	0	0	0	Totals	7	8	22
Totals	12	8	32				

Mt. Rainier, Sherwood Girl Cagers Victors

In two games played in the Washington Recreation Basketball League last night at Hine Junior High, Mount Rainier girls swamped the sextet representing Phil Boby's, 34-5, and Sherwood girls outpointed the Potomac A. C., 25-15. The high scorer for both engagements was Virginia Miller, Mt. Rainier forward, who amassed 27 points.

Potomac.	G	FG	P	Sherwood.	G	FG	P
Stroud,f	3	0	6	B.Lewis,f	4	2	10
Bits,f	3	0	6	K.Lewis,f	1	0	2
Burns,c	1	1	3	Miller,f	0	0	0
Hutchison,sc	0	0	0	Adamson,sc	2	1	5
Bentyu,g	0	0	0	Sanford,c	4	0	8
Bladen,g	0	0	0	Hull,c	0	0	0
Berry,g	0	0	0	Fleischauer,g	0	0	0
Sanford,g	0	0	0	Poston,g	0	0	0
				Hancock,g	0	0	0
Totals	7	1	15	Samperton,g	0	0	0
				Fuller,g	0	0	0
				Totals	11	3	25

Referee—Craig. Umpire—Honabach.

Mt. Rainier.	G	FG	P	Phil Bobys.	G	FG	P
V.Miller,f	13	1	27	Cooper,f	0	0	0
M'Gregor,f	0	0	1	Buonvisi,f	1	0	2
Kasse,c	0	0	0	Blake,f	1	1	3
Carlton,sc	3	0	6	Carson,c	0	0	0
M.Miller,g	0	0	0	Cyntin,sc	0	0	0
Mueller,g	0	0	0	Cecchini,g	0	0	0
Gaznon,g	0	0	0	O'Conner,g	0	0	0
				Vermillion,g	0	0	0
Totals	16	2	34	Thomas,g	0	0	0
				Totals	3	1	5

Fast Passing Feature Of 0-0 Court Game

Vicksburg, Miss., Jan. 18 (AP).—Vicksburg High School's basketball team rode 60 miles to Canton yesterday to play Canton High School's quintet—and vice versa.

Although each team found a dark gymnasium at journey's end, the coaches decided the game that wasn't played ought to be down in the books some way so they agreed to this entry:

Vicksburg, 0; Canton, 0.

V. P. I Meets Virginia in Ring Feature

Techmen May Extend Favored Cavaliers At Charlottesville

By the Associated Press.

Charlottesville, Va., Jan. 18.—The University of Virginia boxers, tuning up for their first home meet of the season, look for rugged competition when the Virginia Tech ring team comes here for Saturday night's engagement.

New strength in the upper weights presents the chief worry for Johnny Larowe and his Cavaliers. From the 155-pound class through the heavyweight division, as well as several weights below, the Tech entries are impressive. Heading the list are the football players, Dave Pitts, light heavy, and Jim Gaugler, unlimited.

In the 155-pound class is Jimmy Woolwine, sophomore from Abingdon, who will be matched with Truman Southall, Virginia's junior star. Although coming up to his first varsity bout, Woolwine brings with him an undefeated freshman record.

The veteran Frank Oliver, of Lynnhaven, who is starting his third year as a varsity regular and holds a winning margin for the two previous years, represents Tech in the 165-pound class. His opponent is likely to be Roy Bowman, who lost at Syracuse last week, when Syracuse and Virginia fought to a 4-to-4 tie.

Although making his first varsity start, Pitts, a native of Columbia and captain-elect of football at Blacksburg, was an undefeated freshman boxer in 1937. His foe will be either Fenton Somerville, losing Virginia entry at Syracuse, or Edwin Parker, whose past experience is also limited to one bout.

Gaugler, who won seven dual bouts and lost one as a freshman and sophomore, returns to Tech's heavyweight position after an absence of a year. Virginia's representative in the top weight will be Art Bryant, winner of his first varsity bout in the Syracuse meet.

Slated to appear in the 120-pound class for Tech is Billy Austin, of Roanoke, who will make his first varsity start against Virginia's Platon Gailey, also a winner in his varsity debut at Syracuse. Fred Jackson, of Bluefield, W. Va., Tech junior, is listed for Ben Jacobs, Virginia's third-year man in the 125-pound clash.

Howard Graninger, of Arlington, up from last year's freshman squad with a good record, is the probable opponent for Dick Williams, Virginia's second-year veteran, at 135 pounds. Jimmy Evans, Tech sophomore, is the tentative selection to face Ashby Barksdale, talented Cavalier senior, in the 145-pound match.

Red Raiders Trip W. and L. By 24-7 Count

Price Paces Western To Sixth Triumph At Arlington Gym

Western High basketmen made their final start before entering the interhigh race last night, whipping Washington-Lee High, of Arlington, 24-7, on the losers' court. The victory gave the Red Raiders a record of six victories in seven games this season.

It was the slowest, lowest-scoring effort the Westerners have turned in. Neither team was able to make enough headway in the initial period to keep the crowd from yawning. Western led, 2-1, at the end of the first quarter, but Jack Price began potting the ball in the second session, sinking four field goals for eight points and individual scoring honors. His work gave Western a 12-4 margin at the half.

Western.	G	FG	P	Wash.-Lee.	G	FG	P
Brennan,f	0	1	1	Gaumnitz,f	1	0	2
Killeary,f	1	0	2	Anderson,f	0	0	0
Harrell,f	0	0	0	Garber,f	0	0	0
Beatly,f	1	0	2	Howell,c	0	1	1
Hughes,f	0	0	0	Copeland,g	0	0	0
Price,c	4	0	8	Jones,g	0	2	2
Horn,g	2	0	4	Harnest,g	0	0	0
Snow,g	0	0	0	Gudger,g	0	1	1
Schenker,g	0	0	0	Duckett,g	0	0	0
Holloran,g	1	0	2	Kirschner,g	0	1	1
Dwyer,g	2	1	5	Bennis,g	0	0	0
Totals	11	2	24	Totals	1	5	7

Landon Beats Blair Five By 31 to 28

Underdogs Score From Foul Line; Rayhart High

Outscoring Montgomery Blair High from the foul line by nine points to none, Landon Prep courtmen scored an upset 31-28 triumph yesterday in the Silver Spring gym.

It was the fourth defeat of the season for the high school lads, whose highly touted five is having a tough time keeping above the .500 percentage mark.

Forwards Rayhart and Dave Maloney, the latter a former Wilson High player, led the Prepsters to a 9-2 advantage at the first quarter and they increased the lead to a comfortable 17-8 margin at halftime.

Johnny Norris and Phil Mason led a Blair advance that closed the gap to 6 points at the third quarter and the losers were within 3 points of a tie twice in the final period but could never get closer.

The Landon five took advantage of wholesale fouling by the Blair five and dropped in 9 points from the charity stripe, while Coach Bride's charges missed three out of three.

Rayhart's 15 points, from six field goals and three tries, led the scorers, with Norris of the Blairites, and Maloney each accounting for 10 points. Only three Landon players figured in the scoring.

Blair.	G	FG	P	Landon.	G	FG	P
McKay,f	2	0	4	Rayhart,f	6	3	15
Fitzpatrick,f	0	0	0	Maloney,f	3	4	10
Kelley,f	2	0	4	Amussn,c	0	0	0
Norris,c	5	0	10	Perkins,g	2	2	6
Mason,g	3	0	6	Alford,g	0	0	0
Tabbutt,g	2	0	4	Channell,g	0	0	0
Ballard,g	0	0	0				
Totals	14	0	28	Totals	11	9	31

Referee—Sivigny.

Writers Say Skis Date Back 4,000 Years

Those twin graceful sticks commonly known as skis, and just as commonly associated with falling not so gracefully in the snow, probably date back at least 4,000 years, according to the WPA Federal Writers' Project in New York City, which has just produced a new book "Skiing in the East," subtitled: "The Best Trails and How to Get There."

The word ski itself comes from the Finnish Ugrian, "suski," which the WPA scribes say is roughly translated as "snow-glide-shoes."

Chevy Chase Downed

Chevy Chase.	G	FG	P	Merrick.	G	FG	P
Copeland,f	0	0	0	Costello,f	1	1	3
Burdick,f	1	0	2	Cohen,f	1	2	4
Creminn,c	7	1	15	Yokum,c	2	1	5
Michige,g	2	0	4	Pigott,g	4	2	10
Masengill,g	5	0	10	Holland,g	5	1	11
Offutt,g	1	0	2	Coppage,g	9	0	18
				Smith,g	4	0	8
Totals	16	1	33	Totals	26	7	59

NEW! A LUXURY SHAVE-FAST AND CLEAN! AT A LITTLE MORE THAN 1¢ A BLADE

MARLIN-GUNMAKERS SINCE 1870 PRESENT

Marlin

HIGH-SPEED BLADES

An Amazing New Blade That Saves Time and Temper. Once Over and Even the Toughest Blackest Beard Just Vanishes.

Here's good news for you hard-to-please shavers. A new blade that thousands say is the finest they have ever used. Made of fine Swedish surgical steel, guaranteed by the makers of the famous Marlin gun, Marlin high-speed, luxury blades are a revelation in shaving comfort. "Once over and a clean shave"—"60 seconds from lather to towel"—"More shaves per blade than any I have ever tried"—are a few of the statements we have overheard enthusiastic Marlin fans make. If you haven't tried them, give yourself a treat. The big blue box costs only 25¢, and contains 20 flawless blades. Get a package today. Marlin Firearms Co., New Haven, Conn.

GUARANTEED BY THE MAKERS OF THE WORLD FAMOUS MARLIN GUN

20 for 25¢

DOUBLE EDGE

MARLIN SINGLE EDGE BLADES Same Flawless Quality 15 for 25¢

yell raise your EYEBROWS when ye raise your glass!

BORN 1820... still going strong

Johnnie Walker at Killochan Castle in Ayrshire, built in the 16th century

Your first sip o' JOHNNIE WALKER will introduce ye to the *first* Scotch o' Scotland. Ye've never dreamed a whisky could taste so gude! There's no finer whisky than Scotch, and JOHNNIE WALKER is Scotch at its smooth, mellow best. Try it wi' soda... ye'll agree—among the wur-r-ld's great Scotches JOHNNIE WALKER sets the pace!

It's Sensible to Stick with

JOHNNIE WALKER

BLENDED SCOTCH WHISKY

RED LABEL, 8 years old.

BLACK LABEL, 12 years old. Both 86.8 proof.

Canada Dry Ginger Ale, Inc., New York, N. Y. Importers of Johnnie Walker Red Label and Black Label Blended Scotch Whiskies.

Local Distributer: Forman, Inc., 1440 Okie St. N.E. Washington, D. C.

Joe Schenck Wins Hialeah Feature; Meade Rides 2 Winners

2 Jockeys Disciplined By Stewards

Ashcraft Set Down 10 Days; Wagner Is Fined $50

By the Associated Press.

Hialeah Park, Fla., Jan. 18.—Joe Schenck, one of the strong string owned by Herbert M. Woolf's Woolford Farm establishment, turned in the fastest six furlongs of the meeting here today when he easily won the Grade "B" Handicap. Ridden by little Freddie Smith, who scored a double the previous afternoon, Joe Schenck, a $4.30 for $2 choice in the field of eight, reported three lengths clear of Bomar Stable's Little Shaver. Tomara Stable's Teddy Weed lost the place by another three lengths. The winner flashed home in 1:10 1-5.

Jockey Don Meade won two races to bring his total for the meeting to 13 winners. Eddie Acaro rode one and now has 11 winners.

Today's card featured the first of a series of graded handicaps arranged by Racing Secretary Charles McLennan. A pair of grade "C" affairs were offered prior to the headliner.

Little Shaver Off Well

Little Shaver, at a disadvantage in his last start when a soft track prevailed, showed brilliant speed today as far as he cared to carry it. Don Meade sent the Detroit representative right to the front, with Joe Schenck closest on the trail. Little Shaver stole 3 lengths clear in the first quarter mile. His advantage began to shrink around the bend, and Joe Schenck collared him inside the eighth pole. The Insco colt then breezed away, proving much the best. Teddy Weed, one of the outsiders, raced well up and had no trouble staving off the late bid of Go Home.

A. G. Tarn's Kai-Hi, a racy-looking son of Kai-Sang—San-Silk, electrified the crowd here today when he survived the blanket finish of the opening event to pay $113.20 for a $2 straight ticket. Seven of the dozen juveniles in the 3-furlong dash figured in the tight finish, with Hi Gold taking the place and Hamlin third. The time was :34 4-5.

2 Jockeys Disciplined

The stewards announced rulings on two riders. Apprentice J. Ashcroft was suspended for ten racing days, effective Friday, for striking Jockey Peters' mount, Hi Gold, over the head with his whip during the first race. Ashcroft was on Brilliant Gold. Joe Wagner was fined $50 for failure to ride out Radio Gold to finish third in the second race.

Don Meade had an easy assignment in the sixth race of 1 mile and a furlong. He had the mount on the $6.90 for $2 choice, Short Distance, and brought the St. James filly back with five lengths to spare in 1:50 1-5. Bewitched, shut off on the backstretch when he tried to go through on the inside, just got up to head inviting for secondary honors.

Havana Entries

By the Associated Press.

FIRST RACE—Six furlongs (chute); purse, $400; claiming; for 4-year-olds and upward.

2	Step Aside	115	16	Happy & Gay 110
9	Disruption	110	1	Vitonina 105
10	Buddies	110	2	Supernatural 110
12	*Hail	105	3	Kellner 110
13	*Orac	110	4	Polydee 110
13	*Tomah	110	5	*Wrack P'cess 105
14	Edie	110	6	*Alfred C. M. 110
15	*Shadowgraph	110	7	Carsono 115

SECOND RACE—Six furlongs (chute); purse, $400; claiming; for 4-year-olds and upward.

2	Sea Lassie	110	1	Black Chaff 115
9	Dutchy	115	2	Animosity 115
10	*Gallic	110	3	*Donna Day 105
11	Adolph Krasa	115	4	*Imigert 110
12	Takes Time	115	5	*Uernoel 105
13	*Baimwawa	110	6	*Black Dreams 110
14	Speedalong	108	7	*King Faro 110
15	W. Cokson	115		

THIRD RACE—Six furlongs (chute); purse, $600; claiming; for 4-year-olds and upward.

10	Moriute	110	1	Temperamental 105
11	Field Day	112	2	Pred Almy 112
12	Floor Maid	109	3	Quidam 107
13	*Ruth G	102	4	Toastmaster 112
14	*Lolect	100	5	Parallel 105
15	High Image	112	6	Bal. Bridel 112
16	Mazurka	116	7	*Whittle 111
17	Golden Gaff	112	8	*Pickard 107
18	This Way	112	9	*Dark Tyrant 111

FOURTH RACE—Six furlongs (chute); purse, $600; claiming; for 4-year-olds and upward.

10	*Pass F'ward	105	1	Quiet Lass 107
11	Flo Along	107	2	*Jnie Nomark 111
12	G'd Exchange	110	3	Linclace 111
13	*Blondstone	107	4	Don Gomez 110
14	*Gay Str'mer	102	5	*One Knot 102
15	*Axabache	102	6	*Mona Assagai 102
16	*Sales Tax	106	7	*Douglas F 107
17	*Mantilocke	107	8	*Penmar 107
18	Lady Carrot	107	9	Manuc Lady

FIFTH RACE—Five and a half furlongs; purse, $600; claiming; the Pozolotti; for 4-year-olds and upward.

2	Dome	108	1	Grey Flash 108
8	*Miss Martin	106	2	*Golden Ivy 103
9	*Eyelashes	108	3	Tempting Witch 111
10	*Curley Cue	106	4	Aianova 111
11	Flickamaru	116	5	*Hasty Sue 106
12	Lady Buck	108	6	*Oh Ray 108

SIXTH RACE—Mile and 60 yards; purse, $600; claiming; for 4-year-olds and upward.

8	Royal Lassie	106	1	*Janatar 98
7	*Glingery	106	2	*Addis Ababa 109
9	Mischief'ker	103	3	*Ducasse 111
9	Ross	111	4	Debacle 111
10	Kwamudi	116	5	Canimar 111
11	*Move After	111		

SEVENTH RACE—Mile and 60 yards; purse, $600; claiming; for 4-year-olds and upward.

6	Peter H	111	1	*Luke Connell 111
7	Then Some	111	2	Good Friday 111
8	Much Wiser	113	3	*Kuvito 106
9	*Silent Don	106	4	Pocketpiece 111
10	*Boosel	111	5	Westya Duke 114

EIGHTH RACE—(Substitute) Six furlongs (chute); purse, $600; claiming; for 4-year-olds and upward.

7	Bueno Oro (Schmidl)	110	20-1	315
8	*Spanish Maid (Ashcroft)	103	10-1	315

FIFTH RACE—Seven furlongs (chute); purse, $1,000; claiming; for 4-year-olds and upward.

12	William Palmer (Schmidl)	118	6-1	327
1	Rushaway (Wright)	115	15-1	324
2	Brown Moth (Driscoll)	115	20-1	327
3	*Black River (Yarberry)	114	5-2	330
4	Jack Patches (Stout)	115	10-1	333
5	Cuckoo (Arcaro)	113	8-1	323
6	Feng (Roberts)	117	15-1	327
7	Cisneros (Mascheck)	117	20-1	331
8	*Ghost Train (Ashcroft)	112	6-1	324
9	First Entry (Meade)	117	6-1	331
10	*Fire Finch (Parisо)	108	15-1	327
11	Hijo Gaucho (Donoso)	117	10-1	

SIXTH RACE—One and three-sixteenth miles (turf course); purse, $1,000; claiming for 4-year-olds and upward.

10	Sun Mica (E. Smith)	117	10-1	327
11	Brownie (Arcaro)	120	4-1	320
12	Green Melon (Meade)	120	6-1	323
1	*Backinitime (Ashcroft)	112	10-1	317
2	Would Dare (Donoso)	120	10-1	324
3	Steel King (Roberts)	117	8-1	327
4	Wild Country (Hanford)	115	10-1	327
5	Dalamac (Schmidl)	115	3-1	318
6	Little Tramp (Meade)	112	20-1	319
7	*Abbatoro (Yarberry)	110	10-1	320
8	Golden K. (Rosen)	115	20-1	320
9	*Winged Flight (Nash)	110	5-1	321

SEVENTH RACE—One and one-eighth miles; purse, $1,000; claiming; for 4-year-olds and upward.

9	*Motion Picture (Parisо)	114	4-1	322
9	*Woodwaac (Merrill)	113	10-1	320
1	Mardromel (Hartle)	114	10-1	320
2	Nipponese (Luther)	113	20-1	318
3	*Seventh Inning (Maley)	115	3-1	
4	*Maefleet (Robertо)	115	2-1	323
5	*Cheick Rama (Yarberry)	112	10-1	
6	Hezdrel (Peters)	112	20-1	
7	*Jezreel (Ashcroft)	109	8-1	320

EIGHTH RACE—One and one-eighth miles; purse, $1,000; claiming; for 4-year-olds and upward.

9	*Olisten (Nash)	112	15-1	319
8	*Isleworth (Ashcroft)	115	10-1	318
7	*Kievex (Yarberry)	114	5-1	319
6	*Nesmus (Parisо)	110	8-1	319
5	*Mere Blaze (Merrill)	117	10-1	319
4	Quicker (Arcaro)	115	6-1	320
3	*Fight Back (Snider)	112	10-1	324
2	*Passing Eve (Robert)	109	5-1	321
1	Uvalde (Arcaro)	122	3-2	326

*Apprentice allowance claimed.
Weather, clear; track, fast.

Hialeah Park Entries, Marvel Ratings

FIRST RACE—Three furlongs; purse, $600; claiming; for 4-year-old maidens.

No.	Horse	Jockey	Wt.	Ddds	Rate
2	Star of Dondra	(Wright)	115	10-1	...
3	Bay James	(Anderson)	118	10-1	...
4	Rose Bonner	(Peters)	118	15-1	...
5	Philidor	(Seabo)	118	20-1	...
6	Baggrave	(Dabson)	118	20-1	...
7	†Valdina Bess	(Steffen)	115	8-2	...
8	Blue Flag	(Stout)	118	20-1	...
9	Mesa	(Arcaro)	115	20-1	...
10	Cross Vine	(Roberts)	115	20-1	...
11	Centuple	(Steffen)	118	8-1	...
12	†Valdina Minx	(Schmidl)	115	5-2	...
13	Wabanaqua	(Meade)	118	5-2	...
14	Maroguy	(Hanford)	118	20-1	...
1	Chief Counsel	(Rosen)	118	6-1	...
	†Valdina Farm entry.				

SECOND RACE—Six furlongs; purse, $1,000; claiming; for 3-year-olds.

4	Top Queen	(Arcaro)	108	15-1	320
5	Jean C.	(Stout)	108	10-1	310
6	War Streak	(J. Renick)	108	12-1	315
7	*Handiboy	(Yarberry)	113	4-1	319
8	Banner Girl	(Merrill)	103	6-1	322
9	Polly Fair	(Harlle)	108	5-1	317
10	Shot Put	(Wright)	113	20-1	316
11	Master Howard	(Donoso)	113	10-1	315
12	Cariel	(Meade)	111	15-1	311
1	*La Gata	(Ashcroft)	103	20-1	320
2	*Enemy Fly	(Merrill)	103	20-1	316
3	*City Judge	(Snider)	108	5-1	319

THIRD RACE—Seven furlongs (chute); purse, $1,000; claiming; for 3-year-olds and upward.

11	Milk	(Yarberry)	110	10-1	324
10	*Golden Thought	(Merrill)	105	10-1	322
9	Panorama	(Arcaro)	112	12-1	309
8	Harpen Belle	(Jacobs)	112	2-1	325
7	Pandonna	(Ashcroft)	110	3-1	323
6	*Texas Rose	(Parisо)	109	8-1	325
5	Jinx	(Meade)	112	3-1	319
4	*My Wo	(Nash)	105	20-1	317
3	Bienchance	(Parisо)	100	10-1	316
2	Anthonia II	(J. Renick)	110	10-1	
1	Miss Lizzie	(Schaffton)	114	8-1	324

FOURTH RACE—Seven furlongs (chute); purse, 31,000; claiming; for 3-year-olds and upward; fillies and mares.

9	Butter	(Dabson)	116	4-1	322
10	*Short Rations	(Merrill)	100	5-1	319
1	Icy Wind	(Arcaro)	114	6-1	326
2	Holiday Tea (F. A. Smith)		98	12-1	318
3	*Lady Orchid	(Le Blanc)	107	12-1	319
4	*Lady Elgin	(Yarberry)	107	5-2	323
5	*Barbara A.	(Charlton)	109	6-1	323
6	*Tobacco	(Nash)	107	12-1	327
7	Bueno Oro	(Schmidl)	110	20-1	315
8	*Spanish Maid	(Ashcroft)	103	10-1	315

FIFTH RACE—Seven furlongs (chute); purse, $1,000; claiming; for 4-year-olds and upward.

12	William Palmer	(Schmidl)	118	6-1	327
1	Rushaway	(Wright)	115	15-1	324
2	Brown Moth	(Driscoll)	115	20-1	327
3	*Black River	(Yarberry)	114	5-2	330
4	Jack Patches	(Stout)	115	10-1	333
5	Cuckoo	(Arcaro)	113	8-1	323
6	Feng	(Roberts)	117	15-1	327
7	Cisneros	(Mascheck)	117	20-1	331
8	*Ghost Train	(Ashcroft)	112	6-1	324
9	First Entry	(Meade)	117	6-1	331
10	*Fire Finch	(Parisо)	108	15-1	327
11	Hijo Gaucho	(Donoso)	117	10-1	

SIXTH RACE—One and three-sixteenth miles (turf course); purse, $1,000; claiming for 4-year-olds and upward.

10	*Jolly Faye	107	1	Kings Highway 117
11	Lucky Child	117	2	River Dee 112
12	Scarlet O	109	3	Trooperette 109
1	*Playline	112	3	*Katherine G. 107
13	*Old D'minion	112	4	*Beautiful Bud 107
14	My Dess	112	5	*Da-Ne-De 107
15	*Lynzate	107	6	Wild Blonde 112
16	*Big One	112	7	*Panatella 107
17	*Miss Almadel	107	8	*Chipeta 107
18	Erb	107	9	Robert S. 107

FOURTH RACE—One and one-sixteenth miles; purse, $600; claiming; for 4-year-olds and upward.

10	*Step Roaey	108	1	*Colorist 110
11	Moolah	115	2	Pirina 108
12	*Kerryrite	110	3	Bay Memor 115
13	*Highl'd Lane	110	4	*Hands Down 108
14	Brass Monkey	115	5	*Murielllynn 105
15	Lady Tichner	110	6	Night Gail 110
16	*Idolatry	107	7	Flying Cadet 113
17	*Caath	110	8	*Creole Beauty 105
18	High Sheriff	115	9	Seldina 110

FIFTH RACE—One mile and 70 yards; purse, $600; claiming; for 4-year-olds and upward.

9	Bueno Oro	(Schmidl)	110	20-1	315
8	*Spanish Maid	(Ashcroft)	103	10-1	315

SIXTH RACE—Five and one-half furlongs; purse, $600; allowances; for 3-year-olds.

9	*Lucre Lude	109	1	*Lucre Lude	109
7	*Oxford Lad	111	2	Twinkle Feet	109
8	Ptolemy	113	3	Manhunt	111
9	*Lens J	104	4	*Royal Pilgrim	109
10	*Cardibre	111	5	Overplay	113

SIXTH RACE—Five and one-half furlongs; purse, $600; allowances; for 3-year-olds.

1	Rubbam	112	2	Cyrus P	109
6	My Day	102	3	Joli T	102
7	Dick Nalshapur	103	4	High Place	107
1	Lucky Cloud	103			

SEVENTH RACE—One and one-sixteenth miles; purse, $600; claiming; for 4-year-olds and upward.

10	*Mr. Quick	109	1	*Justification 109
11	Doris B	109	2	*Friendly Poe 109
12	Scarlet O	109	3	Trooperette 109
13	*Swift Lad	109	4	*Rhimeda 104
14	John Doe	114	5	*Transit Lady 104
15	*Henrietta	104	6	*Two Brooms 109
16	*Gold. Throne	109	7	*Gawaine 109
17	*Hey Flirt	109	8	Marvelous Lady 109
18	Suzaboot	109	9	*General Boy 109

EIGHTH RACE (substitute)—Six furlongs; purse, $600; claiming; for 3-year-olds and upward.

10	*Mas Fonsi	107	1	Merge 117
11	*Dark Mist	107	2	*Ethel's Choice 107
12	Tester Totter	117	3	*Valdina 112
13	Rueu	117	4	*Louise Q 107
14	*Bilkan	112	5	*Jane W 112
15	*Texas Boy	112	6	*Frostbite 107
16	Jim Cornell	112	7	*Dusky Maid 107
17	*Prince Jean	112	8	*Ourt Palmer 107
18	*Encircle	112	9	Mario 117

FAIR GROUNDS SELECTIONS (Fast)

1—Polyoletus, Sir Ten, Miney Myerson.
2—Double Wink, Upon Dewdad.
3—Lynzate, Wild Blonde, King's Highway.
4—Lady Tichner, Idolatry, Flying Cadet.
5—Ptolemy, Cardibre, Overplay.
6—Mischief, Cyrus P., Joli T.
7—Transit Lady, Swift Lad, Scarlet O.
8—Tester Totter, Rueu, Prince Jean.
Best bet—Ptolemy.

—Louisville Timts (AP).

Fair Grounds Entries

FIRST RACE—Six furlongs; purse, $600; claiming; for 4-year-olds and upward.

10	*Royal Br'm	109	2	Maebob 116
11	*Dashalong	111	3	*Miney My'son 117
12	Polyciletus	116	4	*Cheer Star 103
13	*Apple Annie	103	5	*Sir Empr'ss 103
14	Black Marvel	113	6	*Benefit 108
15	Metaurus	119	7	Jadaan 119
16	Sir Ten	116	8	Idle Elf 116
17	*Determined	116	9	*Gold'n Silence 111
1	Waugh Pop	113		

SECOND RACE—Six furlongs; purse, $600; special weights; for maiden 3-year-olds.

10	Dodad	109	1	General R 114
11	Upsy	114	2	Mountain Top 114
12	Conbee	109	3	Princess Verte 109
13	Minnie Pot	109	4	Tony Steel 114
14	Rolls Easy	114	5	Silver Flo 109
15	Double Whisk	114	6	Broad Axe 109
16	Yellow Plume	114	7	Bmine 109
17	Miss Selma	109	8	Melody Tone 114
18	Whitdel	114	9	Papa Linda 114

THIRD RACE—Six furlongs; purse, $600; claiming; for 3-year-olds and upward.

10	*Jolly Faye	107	1	Kings Highway 117
11	Lucky Child	117	2	River Dee 112
12	*Playline	112	3	*Katherine G. 107
13	*Old D'minion	112	4	*Beautiful Bud 107
14	My Dess	112	5	*Da-Ne-De 107
15	*Lynzate	107	6	Wild Blonde 112
16	*Big One	112	7	*Panatella 107
17	*Miss Almadel	107	8	*Chipeta 107
18	Erb	107	9	Robert S. 107

FOURTH RACE—One and one-sixteenth miles; purse, $600; claiming; for 4-year-olds and upward.

10	*Step Roaey	108	1	*Colorist 110
11	Moolah	115	2	Pirina 108
12	*Kerryrite	110	3	Bay Memor 115
13	*Highl'd Lane	110	4	*Hands Down 108
14	Brass Monkey	115	5	*Murielllynn 105
15	Lady Tichner	110	6	Night Gail 110
16	*Idolatry	107	7	Flying Cadet 113
17	*Caath	110	8	*Creole Beauty 105
18	High Sheriff	115	9	Seldina 110

FIFTH RACE—One mile and 70 yards; purse, $600; claiming; for 4-year-olds and upward.

9	Bueno Oro	(Schmidl)	110	20-1	315
8	*Spanish Maid	(Ashcroft)	103	10-1	315

SIXTH RACE—Five furlongs; purse, $700; claiming; for 4-year-olds and upward.

6	*Trassat	109	1	*Lucre Lude	109
7	*Oxford Lad	111	2	Twinkle Feet	109
8	Ptolemy	113	3	Manhunt	111
9	*Lens J	104	4	*Royal Pilgrim	109
10	*Cardibre	111	5	Overplay	113

SEVENTH RACE—Five and one-half furlongs; purse, $600; allowances; for 3-year-olds.

1	Rubbam	112	2	Cyrus P	109
6	My Day	102	3	Joli T	102
7	Dick Nalshapur	103	4	High Place	107
1	Lucky Cloud	103			

EIGHTH RACE—One and one-sixteenth miles; purse, $1,500; claiming; for 4-year-olds and upward.

10	*Mr. Quick	109	1	*Justification 109
11	Doris B	109	2	*Friendly Poe 109
12	Scarlet O	109	3	Trooperette 109
13	*Swift Lad	109	4	*Rhimeda 104
14	John Doe	114	5	*Transit Lady 104
15	*Henrietta	104	6	*Two Brooms 109
16	*Gold. Throne	109	7	*Gawaine 109
17	*Hey Flirt	109	8	Marvelous Lady 109
18	Suzaboot	109	9	*General Boy 109

Havana Results

FIRST—Five and one-half furlongs; purse, $400; claiming; for 4-year-olds and upward.

Barashkova, 114 (Castell) ... 5-2 1-1 1-2
Best Butter, 116 (Hernandez) ... 6-5 1-2
Swanky Miss, 106 (Fernandez) ... 2.80
Dick D., Unknown World, Miss Louellen, Mickey's Boy, King Faro and Trapshooter also ran. Time, 1:13 2-5.

SECOND—Six furlongs (chute); purse, $600; claiming; for 4-year-olds and upward.

Transen, 108 (Atkinson) ... 3-2 1-5 out
Hand Er, 113 (Stamp) ... 2-1 1-1
St. Etienne, 108 (S. Brooks) ... 6-5
Bourbon Prince, Mr. Boss, Philisal, War Tale, Zump, Crusand, Aiservant, Luke Connell and McGonigle also ran. Time, 1:19.

THIRD—Six furlongs (chute); purse, $600; claiming; for 4-year-olds and upward.

Baby Way, 103 (Alfonso) ... 5-1 2-1 1-1
Winning Woman, 111 (A. Fern'des) 4-5 2-5
Cautious, 118 (Johnson) ... 2.60 2.20
Thin Bouncer, Flying Rapture, Miss Wins, Morvim, Susie Lee, My Pauline, Young Playtime, Chilkat and Eager Belle also ran.

FOURTH—Six furlongs (chute); purse, $600; claiming; the Vedado; for 4-year-olds and upward.

Red Hay, 110 (Atkinson) ... 8-5 1-3 out
Balko's Maid, 109 (Kamar) ... 2-1 out
My Surprise, 114 (Lindberg) ... out
Mama's Choice, Lilting, Statement and Yomer also ran.

FIFTH—One and one-sixteenth miles; purse, $400; claiming; for 4-year-olds and upward.

Bueno Oro, 110 (Schmidl) ... 20-1 315
*Spanish Maid, 103 (Ashcroft) ... 10-1 315

FIFTH RACE—Seven furlongs; purse, $1,000; claiming; for 4-year-olds and upward.

12	William Palmer	(Schmidl)	118	6-1	327
1	Rushaway	(Wright)	115	15-1	324
2	Brown Moth	(Driscoll)	115	20-1	327
3	*Black River	(Yarberry)	114	5-2	330
4	Jack Patches	(Stout)	115	10-1	333
5	Cuckoo	(Arcaro)	113	8-1	323
6	Feng	(Roberts)	117	15-1	327
7	Cisneros	(Mascheck)	117	20-1	331
8	*Ghost Train	(Ashcroft)	112	6-1	324
9	First Entry	(Meade)	117	6-1	331
10	*Fire Finch	(Parisо)	108	15-1	327
11	Hijo Gaucho	(Donoso)	117	10-1	

SIXTH RACE—One and three-sixteenth miles (turf course); purse, $1,000; claiming for 4-year-olds and upward.

10	Sun Mica	(E. Smith)	117	10-1	327
11	Brownie	(Arcaro)	120	4-1	320
12	Green Melon	(Meade)	120	6-1	323
1	*Backinitime	(Ashcroft)	112	10-1	317
2	Would Dare	(Donoso)	120	10-1	324
3	Steel King	(Roberts)	117	8-1	327
4	Wild Country	(Hanford)	115	10-1	327
5	Dalamac	(Schmidl)	115	3-1	318
6	Little Tramp	(Meade)	112	20-1	319
7	*Abbatoro	(Yarberry)	110	10-1	320
8	Golden K.	(Rosen)	115	20-1	320
9	*Winged Flight	(Nash)	110	5-1	321

SEVENTH RACE—One and one-eighth miles; purse, $1,000; claiming; for 4-year-olds and upward.

9	*Motion Picture	(Parisо)	114	4-1	322
9	*Woodwaac	(Merrill)	113	10-1	320
1	Mardromel	(Hartle)	114	10-1	320
2	Nipponese	(Luther)	113	20-1	318
3	*Seventh Inning	(Maley)	115	3-1	
4	*Maefleet	(Robertо)	115	2-1	323
5	*Cheick Rama	(Yarberry)	112	10-1	...
6	Hezdrel	(Peters)	112	20-1	...
7	*Jezreel	(Ashcroft)	109	8-1	320

EIGHTH RACE—One and one-eighth miles; purse, $1,000; claiming; for 4-year-olds and upward.

9	*Olisten	(Nash)	112	15-1	319
8	*Isleworth	(Ashcroft)	115	10-1	318
7	*Kievex	(Yarberry)	114	5-1	319
6	*Nesmus	(Parisо)	110	8-1	319
5	*Mere Blaze	(Merrill)	117	10-1	319
4	Quicker	(Arcaro)	115	6-1	320
3	*Fight Back	(Snider)	112	10-1	324
2	*Passing Eve	(Robert)	109	5-1	321
1	Uvalde	(Arcaro)	122	3-2	326

*Apprentice allowance claimed.
Weather, clear; track, fast.

Fair Grounds Results

FIRST—One and one-sixteenth miles; purse, $600; claiming; for 4-year-olds and upward.

Fire Advance, 109 (Conley) 7.40 4.20 3.00
Celtic Legend, 112 (Hacker) ... 6.40 3.80
Lasher Day, 103 (Hamilton) ... 2.80
Vedalia, Hit and Run, Strolling, Home and Boy Valet also ran. Time, 1:46 4-5.

SECOND—One mile and 70 yards; purse, $600; claiming; for 3-year-olds.

Sherry B., 109 (Conroy) ... 13.40 5.20 3.60
Cordial, 103 (Vedder) ... 3.40 2.60
War Trade, 108 (Pascuma) ... 2.40
Prunay, Calanta, Sweeping Bow, Brilliant One and Scoria also ran. Time, 1:45 2-5.

THIRD—Six furlongs; purse, $600; claiming; for 4-year-olds and upward.

Glowset, 109 (Bowen) ... 8.20 4.00 3.40
Golden Nugget, 114 (Hanke) ... 7.80 4.00
My Gracious, 115 (Eccard) ... 8.80
One Night, Imeblue, *Stella Mc., Wild Cat, Sir Propodus, *Sir Michael, Fast Express and Symphon also ran. Time, 1:13 1-5.

FOURTH—One-fourth mile; purse, $600; special weights; for 2-year-olds.

*Pinkadoodle, 115 (Kirby) ... 4.80 2.60 2.20
‡Joe Greenock, 118 (Rodriguez) 2.80 2.20
Buras, 114 (Cornay) ... 2.60
Marlboro Maid, Grace D., Dr. Mudbug, Mummer, †All Lizzie, ‡Sir Greenock also ran. Time, 0:22 (new track record).

†H. Nellor entry.
‡Glad Acres Farm entry.

FIFTH—Six furlongs; purse, $700; claiming; for 4-year-olds and upward.

Trickwick, 107 (Cornay) ... 6.20 3.00 2.80
Fore, 114 (Rodriguez) ... 4.20 2.00
Buster Boy, 113 (Cowley) ... 2.80
Chanting, Adolf, Monon Lad and Phalasan also ran. Time, 1:12 1-5.

SIXTH—Six furlongs; purse, $800; allowances; for 4-year-olds and upward.

Grey Streak, 113 (Conley) ... 6.20 4.00 2.80
Tunbridge, 106 (Oros) ... 6.20 4.40
Virginia J., 97 (Hamauer) ... 11.40
Larry S., Whipowill, Joanny, Delius, Rough Diamond and Hope Eternal also ran. Time, 1:12.

SEVENTH—One and one-eighth miles; purse, $600; claiming; for 4-year-olds and upward.

Penrill, 108 (Cornay) ... 7.00 4.40 3.20
Imperial Nick, 108 (Page) ... 8.40 5.20
Kapona, 108 (Conley) ... 3.80
Chehalis, *Ruff Day, Crack Boy, *Hood Cover, *Tapstick, Jerry S., Rail Down, King Bonny and Mission Time also ran. Time, 1:34 4-5.

Santa Anita Entries

FIRST RACE—Six furlongs (chute); purse, $1,500; claiming; for 3-year-olds; foaled in California.

7	Red Car	112	1	Tea Merchant	111
8	Nanak	106	2	*Mintouri	112
9	Goole	106	3	Palacio	111
10	*Stroud	109	4	Nezo Ele	114
11	*Rio Bonito	106	5	Kayak	109
12	Early Dude	116	6	Marsette	106

SECOND RACE—One and one-sixteenth miles; purse, $1,500; claiming; for 3-year-olds.

7	*Waralli	107	1	Ebony Moon	110
8	*Althorp Park	107	2	*Belknot	107
9	*Attabunny	110	3	Scapose	115
10	Cynic Queen	112	4	*Lovely Belle	105
11	Franko	112	5	Sitting Bull	114
12	Hastrarch	114

Mackall Heads Washington Stock Exchange

Ferris Vice President Olds Secretary Patterson Treasurer

At the annual meeting of the Washington Stock Exchange held yesterday, the following officers were elected:

President, William W. Mackall, jr., of William W. Mackall, jr.

Vice president, George M. Ferris, of George M. Ferris & Co.

Secretary, Edson B. Olds, of Brown, Goodwyn & Olds, jr.

Treasurer, Harold C. Patterson, of Auchincloss, Parker & Redpath.

Mr. Mackall was secretary last year and Mr. Ferris, who succeeds the late W. W. Spaid as vice president, was treasurer.

The following board of governors also was elected: Chairman James M. Johnston, of Johnston, Lemon & Co., and James Parker Nolan, George M. Ferris, Y. E. Booker, Edson B. Olds, jr., Harold C. Patterson and William W. Mackall, jr.

I. B. A. Meeting

J. Clifford Folger, of Folger, Nolan & Co., will preside at a public relations forum at the Investment Bankers Association meeting in Baltimore next Tuesday. He is vice chairman of the Southeastern Group's education committee. A large delegation of Washington's investment dealers will attend the all-day session.

Lanston Dividend

Directors of the Lanston Monotype Co. have declared a dividend of $1 per share on the outstanding stock, payable February 28, J. Thilman Hendrick, chairman of the board, announced yesterday.

The annual statement of the Northeast Building Association discloses assets in excess of $1,314,000. According to Secretary S. Schuyler Symons, the last half of 1938 was a particularly favorable period for new accounts and home loans.

Baltimore Traders

At the annual business meeting of the Baltimore Security Traders Association the following officers were elected: Robert A. Warren, of Baker, Watts & Co., president; Frank King, of Mackubin, Legg & Co., vice president; David C. Kratzer, of Stein Bros. & Boyce, secretary; Charles Gross, of Harry M. Sheely & Co., treasurer. J. Creighton Riepe, of W. W. Lanahan & Co., and Allison M. Berry, of Robert Garret & Sons, were elected governors for three-year terms.

The third annual winter dinner of the association will be held Friday at the Lord Baltimore Hotel. Many guests from New York, Philadelphia, Washington and other Eastern trading centers will attend.

Gas Refrigerators

A gas refrigerator selling campaign to be conducted from March 1 to July 31, on a Nation-wide scale, as well as in this vicinity, in which all of the gas utilities of the country and the thousands of sales employes of such companies will compete for $30,000 in cash awards, was announced here yesterday by A. J. Maloney, retail sales manager, Washington Gas Light Co.

Mr. Maloney has just returned from New York where he attended a meeting of the American Gas Association refrigeration committee which will conduct the gas refrigerator selling campaign. He was recently appointed a member of the committee. The campaign is sponsored by Servel, Inc.

Rosslyn Steel Officers

Rosslyn Steel & Cement Co., has elected the following directors: W. C. Kiesler, Malcolm S. McConihe, C. Emory Galliher, Arthur J. Linn, E. A. Rule, C. H. Galliher.

At the organization meeting the following officers were elected: W. C. Kiesler, president; C. H. Galliher, vice president; Malcolm S. McConihe, treasurer, and Arthur J. Linn, secretary.

A. B. C. Meeting

The American Businessmen's Club held a meeting at the Hay-Adams House yesterday.

Local Securities

After Call

Natl. Capital Bk.—10 at 142.
Security Stge. Co.—6 at 117.

Bonds	Bid.	Asked.
Public Utility		
Anacostia & Pot 5s	82	87
Ana & Pot Guar 5s	110	.....
Cap Traction RR 5s	83	86
Wash Ry & El 4s	87½	89
Georgetown Gas 1st 5s	118	.....
Pot Elec Pow 4½s	108	.....
Washington Gas 5s 1960	125	128
Wash Rwy & Elec 4s	108¾	.....
Miscellaneous		
Chevy Chase Club 1st 4½s	104	.....
Col Country Club 1st 4½s	103	.....
Ter Ref & Wh Corp 1st 4½s	103	.....
Stocks		
Public Utility		
Amer Tel & Tel (9)	153½	.....
Capital Transit Co	7½	9
N & W Steamboat (4)	54	70
Pot El Pow 6% pfd (6)	115	.....
Pot El Pow 5½% pfd (5.50)	115	.....
Wash Gas Lt New (1.80)	29½	30½
Wash Gas pfd (4.50)	105¾	.....
Wash Ry & El Com (30g)	640	.....
Wash Ry & El pfd (5)	112½	115½
National Bank		
Capital (4)	140	152
Liberty (6)	175	200
Lincoln (5f)	196	.....
Riggs (8e)	268	280
Riggs pfd (5)	*100	.....
Washington (6)	135	.....
Trust Company		
Amer Sec & Tr Co (8e)	250	260
Natl Sav & Tr	300	315
Prince Georges Bk&Tr (.60)	20	25
Wash Loan & Tr (8e)	225	240
Savings Bank		
Bank of Bethesda (.75)	27	32
Com & Savings (10f)	265	.....
Fire Insurance		
American †(6)	120	.....
Firemens (1.20)	28	.....
National Union (.75)	15	.....
Title Insurance		
Columbia (20k)	12	.....
Real Estate (6m)	160	.....
Miscellaneous		
Carpel Corp †(2.00)	26	.....
Lanston Monotype (4)	53	60
Lincoln Serv Com †(1.00)	19	24
Lincoln Serv Prior pfd (2.50)	.....	51
Merganthaler Linc (9.50)	20½	22
Peoples Drug S Com †(1.00)	25½	.....
Peoples Drug S pfd (6.50)	115	.....
Real Est M & G pfd (.48)	4¾	5¼
Security Storage (3)	117	125
Ter Ref & Wh Corp (3)	62	68
Wdwd & Loth Com (2.00x)	30	35
Wdwd & Lothrop pfd (7)	130	.....

*Ex. dividend.
†Plus extras.
(e) 2% extra.
(f) 3% extra.
(g) $14.00 extra paid December 30, 1938.
(k) 300 extra.
(m) $3.00 extra.
(p.50) Paid September 30, 1938.
(2.00x) Paid in 1938.

Naval Stores Firm

Savannah, Jan. 18 (AP).—TURPENTINE—Firm; 34½; sales, 8; receipts, 31; shipments, 50; stock, 49,147.

ROSIN—Firm; sales, 239; receipts, 272; shipments, —; stock, 209,600. Quote: B, 3.50; D, 3.75; E, 4.00; F, 4.25; G, 5.10; H, 5.25; I and K, 5.30; M, 5.40; N, 6.00; WG, 6.25; WW and X, 6.85.

New President

Harris & Ewing.

WILLIAM W. MACKALL, Jr. elected president of the Washington Stock Exchange at the annual meeting yesterday

1939 Steel Rail Orders Expected To Double 1938

New York, Jan. 18 (AP).—The Iron Age said today the steel trade estimated railroad orders for rails this year would approximate 1,000,000 tons, double the amount rolled last year. Iron and steel sales generally to the railroads, the trade publication reported, are expected to exceed the 1938 figure by at least 50 per cent.

Among rail orders coming into the market it cited Union Pacific allocations for upward of 100,000 tons of rails and accessories, 1,000 to 2,000 box cars and a small amount of passenger equipment, all in the inquiry stage.

Southern Pacific, it noted, plans to buy 40 locomotives in addition to 25,000 tons of rails. The Missouri Pacific was mentioned as likely to come into the market with sizable orders for rails and other equipment.

Utah Copper Cuts Production 10 Per Cent

Salt Lake City, Jan. 18 (AP).—The Utah Copper Co. announced today a 10 per cent reduction in production because of reduced sales of copper. D. D. Moffat, vice president and general manager, said reduction in working forces would be held to a minimum.

"Although copper sales have been poor in the last three months, output has been maintained at the current rate in the hope the market would improve," he said. "Now it is necessary to adjust production to a degree more nearly in keeping with current market requirements."

Wheat Demand From Overseas Lifts Prices

Gains Average a Cent Canada Heavy Seller Corn Prices Steady

By the Associated Press.

Chicago, Jan. 18.—The wheat market staged its best recovery in two weeks today as prices rose more than a cent a bushel on reports of improved demand abroad for wheat offered in the international trade.

Although no new domestic export business was confirmed, sales of Canadian wheat were the best in several days and buyers at Liverpool were reported taking new Argentine grain at firm prices. Indications that Argentina is not pressing her huge exportable surplus on the world market but is selling conservatively so as not to depress prices was an encouraging factor. Clear weather over most of the grain belt also aided the buying side.

Wheat closed at the best levels of the day, with buying improving in the final hour. Prices were ¾-⅞ higher than yesterday; May, 69⅝-69¾; July, 69⅝-69⅝. Corn was ⅛ lower to ¼ higher; May, 52⅜-52¼; July, 53½; oats, unchanged to ¼ up; rye, ¾-⅞ higher; lard, 10 to 13 higher.

Futures Price Range

Wheat—	Open.	High.	Low.	Close.
March	69¼	69¼	69¼	69¼
May	68⅞	69¾	68⅞	69¾
July	69	69¾	69	69¾
September	70	70⅝	69⅞	70⅝
Corn—				
March	52¼	52¼	52¼	52¾
May	52⅜	52½	52	52¼
July	53⅜	53⅜	53	53½
September	54	54	53¼	53¾
Oats—				
May	29⅛	29¼	29	29¼
July	27⅞	28	27⅛	28
September	27½	27½	27½	27⅝
Soy Beans—				
May	83	83½	83	83½
July	83¾	83¾	83¾	83¾
Rye—				
May	46¼	47⅛	46¼	47⅛
July	47⅞	48	47⅛	48
September	48⅝	48¾	48¾	48⅝
Lard—				
January	6.25	6.40	6.25	6.40
March	6.80	6.90	6.80	6.90
May	6.92	7.05	6.92	7.05
July	7.10	7.20	7.07	7.20

Cash Grain Prices

WHEAT—No. 2, red, 74½; No. 2, hard, 69½.
CORN—No. 2, yellow, 52¾@53½; No. 2, white, 55.
OATS—No. 2, mixed, 32; No. 1, white, 33.
BARLEY—Illinois, malting, 35@42 nominal; malting, 50@65.
SOY BEANS—No. 2, yellow, 84½.
TIMOTHY SEED—2.85@3.15 nominal.
RED CLOVER SEED—13.00@16.00 nominal; red top, 8.75@9.25 nominal.

Bank Buys $2,000,000 Newberry Co. Notes

New York, Jan. 18 (AP).—J. J. Newberry Co., operators of a national chain of low-priced variety stores, has sold to Irvng Trust Co. $2,000,000 of ten-year 3 per cent notes, it was announced today. Irving Trust also agreed to lend to Newberry on December 31, 1939, or at any time at its option before that date, another $1,000,000.

Proceeds of the loan will be used to add to the company's working cash balances and to repay short-term bank and commercial paper. The balance will be spent building new stores and enlarging and modernizing existing stores.

The Market

By C. Norman Stabler,
A Special Correspondent.

Stocks Hold Steady in Dull Session Strength of Preferred Issues a Feature U. S. Treasury Bonds Score New Highs

New York, Jan. 18.—Prices were steady today in trading of only 628,160 shares, the dullest day on the big board since last September 22, which was the day following the hurricane and trading was hampered by the destruction of telephone and telegraph facilities. The list held to a narrow range and closed up an insignificant 0.03 point, with the rails, stores, motors and manufacturing divisions steady to higher. Aviation issues were helped by the reports which emanated from the secret session of the House Military Committee where emphasis was laid on the desirability of increasing our defenses.

A feature of the dull session was the comparative strength of preferred stock issues. For the last two days there has been evidence of investment funds flowing into the senior stock issues in order to get a better return than is provided by Government and other high-grade bonds. The Government list today went forward to new highs, but the dwindling of the rate of return is forcing some of the surplus investment funds into other channels, where the risk is considered to be not too great and the dividends provide a fairer wage for savings.

While the recent irregularity in the stock market has kept customers on the sidelines and the consequent dullness has dismayed the brokerage fraternity, there is a growing belief that this condition is rapidly on the mend. Encouraging the bullish forces and those who look for activity on the upside in the not distant future is the fact that prices have given way grudgingly and with great reluctance despite recent unfavorable news. This school of market students holds that the least betterment in business, or in political events affecting business, will meet with an immediate response marketwise.

Hopes of Power Peace

In the field of hopes, the bullish forces are pinning their faith on the possibility of a settlement of the long conflict between the Federal Government and the private utility companies. Limited appropriations may help get the Government out of this field of competition with private enterprise and there are reports from Washington that at least one of the advisers closest to the President is looking for a permanent settlement within six months. Obviously there is considerable surmise in the above, but there has been sufficient basis to it to win some important financial men away from the pessimistic side.

Leadership in today's market was not of the best. Most active stock was Continental Motors, selling at 3½, and second was Loft, at 10⅜, up a good fraction. Utilities settled down after the bulge of the closing hour on Tuesday. United Aircraft and Sperry led the aviations with fractional gains and Douglas was well supported. Better earnings and the prospect of legislation continues to support the rails. Loew's was a soft spot among the amusements and small declines were charged against Bethlehem and Steel.

Among the commodities wheat had its best recovery in two weeks on improved demand abroad. The close was at the best of the day, up ¾ to 1-1-8 cents. Cotton was irregular and narrow, closing a point higher to 4 points lower.

Treasury Bonds Strong

Trading in the listed bond market was quiet and uneventful today.

United States Treasury bonds continued to push slowly into higher territory, and 13 fresh records were noted on minute gains. In the speculative groups small gains outnumbered the modest losses, with railroad bonds making a fairly good general showing. Foreign dollar bonds tended to improve, where changed. Turnover in all issues was only $5,840,000, which is about half a normal day's business.

Institutional buyers continued to take up long-term United States Treasury securities, in the absence of fresh corporate offerings. Advances today ranged from 1-32 to 5-32 point. Treasury-guaranteed bonds of the farm and home corporations likewise were in demand, and presented a few high records. Best grade utility, railroad and industrial bonds held to former levels, which in most cases are at or close to record levels.

Speculative railroad bonds gained some stimulus from the moves in Washington for aiding the carriers. Advances in the intermediate-priced interest payers were mostly fractional, but a few gains of a point or more appeared. Default rails also were considerably improved. Holding company bonds were dull and irregular and industrial convertibles were similarly inactive. Some of the amusement issues swept ahead on special considerations, while other special groups produced nothing new.

15 Most Active Stocks

Special Dispatch to The Post.

New York, Jan. 18.—The 15 most active Stock Exchange issues today were:

	Volume	Close	Net ch.
Cont. Motors	30,100	3½	— ⅛
Loft, Inc.	16,900	10⅜	+ ⅜
Con. Edison	15,700	23	.....
No. Amer. Co.	14,600	24⅛	+ ⅛
Eng. Pub. Serv.	11,500	10⅜	.....
Mont. Ward	9,200	49¾	+ ⅝
United Aircraft	8,100	29	+ ⅛
Coml. Solv.	7,900	11¾	— ⅛
Nash-Kelv.	7,700	9	+ ⅛
U. S. Steel	7,100	64½	— ⅛
Colum. G. & E.	6,700	7½	— ⅛
Sperry Corp.	6,700	43⅝	+ ⅛
Gen. Motors	6,600	47¾	+ ⅛
Chrysler	6,300	77¼	+ ⅝
Com. & South.	6,200	1⅜	— ⅛

New York Central was tied with Commonwealth & Southern for last position.

Volume, 15 stocks, 151,300 shares.
Ratio to total volume, 24.0 per cent.

The Day's Movements In Leading Markets

Stocks	Wed.	Tue.
Advances	309	371
Declines	231	175
Unchanged	172	178
Total Issues	712	724

Steady in light trading; volume, 628,160.

Bonds

United States Government issues at new highs; transfers, $5,845,000.

Curb

Utility shares lower, turnover, 143,000.

Commodities

Wheat strong; cotton slightly lower; sugar higher; coffee irregular.

Exchange

Firm; Great Britain, $4.68⅜; France, 2.64⅜ cents.

Somerville Resigns as Head Of 1st Federal

Was First President Reviews Year's Work Successor Not Named

Harry P. Somerville, managing director of the Willard Hotel, submitted his resignation as president of the First Federal Building and Loan Association of Washington at the annual meeting of the shareholders yesterday. His resignation was accepted with regret and a successor will be appointed later. In his report, after reviewing the satisfactory progress of the company, Mr. Somerville said:

"Purely on the plea that my services would be of value to the community, to the thousands of shareholders of the old Fidelity and to the building association industry generally, I agreed, now nearly two years ago, to become a member of the board of the First Federal. Somewhat later, and upon its formal organization, I very reluctantly agreed, at the request of my fellow directors and the Federal Home Loan Bank Board, to become president of the new association.

Feels Task Is Ended

"This entailed considerable work and frankly represented a very considerable sacrifice on my part, as I am not one who is content merely to sit by and watch. Much more of my time was required during the trying days of reorganization than I had supposed, but I do not regret the effort, nor the time devoted, nor the energy expended.

"I have had my reward and my only reward—in the knowledge that I played a part in aiding those who were greatly embarrassed and injured through the closing of the old institution, and who realized, I believe, much more through the reorganization than would ever have been realized through a liquidation; and in the further knowledge that my efforts also aided to some extent in the restoration of confidence in other financial institutions.

"I feel, however, that my task is now ended. I am a hotel man, first, last and all the time. I can no longer give the time to the institution that it is necessary for me to give to it, if I am to be of value to it."

Cotton Dips; March at 8.40

New York, Jan. 18 (AP).—Cotton sagged a little more today as traders studied Washington reports of official conferences on cotton problems. Prices held within a range of 7 points throughout the session, closing one point higher to four lower. Most of the trade was in nearby positions. Spot houses were reported buyers of March at 100 points over October. Some liquidation of March contracts was attributed to commission houses.

Futures Price Range

	Open	High	Low	Close
March	8.44	8.44	8.40	8.40
May	8.18	8.19	8.15	8.17
July	7.92	7.94	7.89	7.91
October	7.45	7.45	7.39	7.41
December	7.47	7.47	7.40	7.40

Spot nominal; middling, 9.00.

Cottonseed Oil

Recent liquidation in cottonseed oil futures appeared to be drying up and price movements today were erratically higher. Final quotations were 6 to 9 points ahead. After again breaking into new low ground at the outset under trade and commission house offerings, refiner buying of March carried the list forward. March closed 7.01, May, 7.14; July, 7.22; September, 7.28. Sales, 189 lots. Crude oil sold at 5⅞ cents in the Southeast. The Valley quoted 5¾@5⅞ and Texas, 5¾@5¾.

Resigns

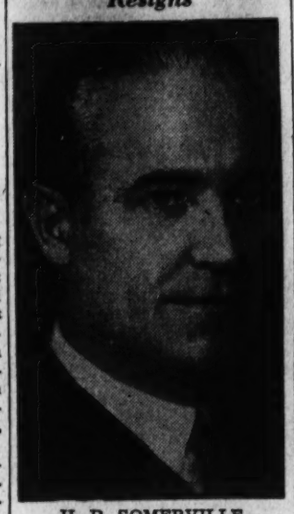

H. P. SOMERVILLE, managing director of the Willard Hotel who resigned yesterday as president of the First Federal Building & Loan Association

B. & O. Interest Plan Goes Into Effect

New York, Jan. 18 (AP).—Daniel Willard, president of Baltimore & Ohio Railroad, announced today directors of the road had "declared operative" the carrier's plan for modification of interest charges and maturities. He said as of today, 73.54 per cent of the securities affected by the plan had "become subject thereto."

The plan calls for "voluntary" reduction of approximately $11,000,000 in annual fixed interest charges and extension of certain maturities.

Stock Seat $62,000, Decline of $7,000

New York, Jan. 18 (AP).—Arrangements were made today for transfer of a seat in the New York Stock Exchange at $62,000, a drop of $7,000 from the previous sale.

Last year an exchange membership hit a 20-year low mark when a seat was sold for $51,000 in June. A month later the 1938-39 top of $85,000 was reached.

Montreal Silver Futures

Montreal, Jan. 18 (AP).—Silver futures closed 35 advanced on January at 41.60 bid; February 41.10 bid.

BUILDING LOANS

CASH, TO CONSTRUCT!

Build your Home—or buy one, with building-loan funds from this institution. We have helped hundreds attain home-ownership by our financial aid.

INTEREST RATES
5%-5½%-6%

Prudential Building Association
1331 G ST., N.W.
DI-6270 SUITE 304-5-6

LAIDLAW & CO.
25 Broadway—New York
Established 1842
Washington Office
727 15th St. N.W.
Telephone Di. 2255
Other Offices
Montreal Boston, Mass. Toronto
Providence, R. I. Oil City, Pa. Rutland, Vt.
252 Park Avenue, New York
Members
New York Stock Exchange
New York Curb Exchange
Boston Stock Exchange
Chicago Board of Trade
Facilities reach leading security and commodity markets

LONG TERM Mortgage Loans 5% INTEREST
Monthly Payments of $6.60 on each $1,000 borrowed, include interest and pay off loan in 20 years.
- Interest charged only on unpaid balance of principal.
- Amount loaned—up to 66 2-3% of appraised value.
- Valuable prepayment privileges.

Other plans of financing first mortgage loans available.

H. L. RUST COMPANY
1001 Fifteenth St. NAtional 8100

REAL ESTATE LOANS
Before you buy, build, remodel or refinance your home or business property, let us go over your problem with you. We will save you commissions and renewal charges—and in joining this Association, you share mutually in the profits.
NORTHERN LIBERTY BUILDING ASSOCIATION
811 SEVENTH STREET, N. W.
Established 46 years
MEMBER OF FEDERAL HOME LOAN BANK SYSTEM
D. C. BUILDING AND LOAN LEAGUE
U. S. BUILDING AND LOAN LEAGUE

WE WILL SELL
$2,000—Washington Auditorium @ 82.
$4,000—Washington Properties, 60.
$5,000—Natl. Press Bldg. @ .74.
$3,000—Mayflower Hotel @ 91.
WE WILL BUY
South & North La Salle Apt. Notes.
Oaklawn Terrace C/D.
Bond Apartment Notes.
Hamilton National Bank Stock.
Colony Company, Inc.
823 Washington Building, Metropolitan 2721-22-23.

REAL ESTATE Loans
Avail yourself of the services and facilities of an experienced building association
ESTABLISHED 64 YEARS
- REAL ESTATE LOANS and COUNSEL TO HOME BUILDERS. Applications are invited for loans on improved real estate in Washington and nearby Virginia and Maryland. No commission, no renewals necessary. Interest charged only on unpaid balance of principal monthly.
- SHARE ACCOUNTS. Thousands of people have availed themselves of the opportunity to accumulate substantial savings reserve by opening share accounts with us.

Consult any of our officers for information. No obligation is involved and we will be glad to discuss your problems with you.

Officers
Milton H. Prosperi Chairman of Board
Charles Kaltenmann President
Arthur C. Balser Vice President
Wilfred H. Blass Secretary
Guy M. Neely Treasurer

Directors
John E. Mercer
Clarence F. Donohoe
Chatham M. Towers
Thomas S. Serson
Chas. A. Kessler
Dr. Wm. C. Farmer
Charles H. Kindle

American Building Association
300 Pennsylvania Ave. S.E.
ASSETS ARE NOW OVER $10,000,000
Telephone Lincoln 0130 *Under U. S. Government Supervision*

Transactions on N. Y. Bond Market

By the Associated Press.

Total bond sales yesterday, $5,845,000; previous day, $5,702,000; week ago, $6,494,000; year ago, $8,390,900; two years ago, $14,245,000; January 1 to date, $92,322,250; year ago, $100,446,125; two years ago, $236,086,000.

Range of United States Government Issues

(Sales in $1,000. Dollars and 32ds.)

1939 High.	1939 Low.	Jan. 18. Sales.		High.	Low.	Last.	Change.	Bid	Ask.	Yield.
108.2	106.16	1	Treasury 3⅜s, 1943-41 Mch	108.25	106.25	106.25	— .1	106.26	106.28	.17
108.14	106.26	7	Treasury 3¼s, 1941	107.11	107.11	107.11	+ .3	107.8	107.11	.33
110.27	107.18	2	Treasury 3¼s, 1947-43	110.9	110.7	110.9	+ .3	110.9	110.11	.96
110.8	107.2	3	Treasury 3¼s, 1943-43	110.8	110.6	110.6	+ .2	110.6	110.8	1.03
110.12	107	18	Treasury 3¼s, 1946-44	110.11	110.10	110.10	— .2	110.10	110.13	1.19
114.25	111.22	6	Treasury 4s, 1954-44	114.25	114.25	114.25	+ .4	114.22	114.24	1.39
107.19	103.25	11	Treasury 2½s, 1947-45	107.19	107.18	107.19	+ .4	107.18	107.19	1.54
113.24	110.8	5	Treasury 3⅜s, 1956-46	113.24	113.24	113.24	+ .4	113.24	113.26	1.69
109.6	105.2	8	Treasury 3s, 1949-46	109.6	109.6	109.6	+ .3	109.6	109.7	1.67
109.25	105.27	2	Treasury 2½s, 1949-46	109.25	109.25	109.25	+ .3	109.25	109.27	1.71
119.13	116.4	1	Treasury 4½s, 1952-47	119.13	119.13	119.13	+ .3	119.10	119.13	1.83
102.17	102.3	2	Treasury 2s, 1947	102.17	102.16	102.16	.....	102.15	102.16	1.70
103.1	99.18	9	Treasury 2½s, 1953-49	103.1	102.30	102.30	— .1	102.30	102.31	2.19
104.20	100.26	63	Treasury 2¾s, 1954-51	104.20	104.18	104.20	+ .3	104.18	104.21	2.32
107.26	103.26	7	Treasury 3s, 1955-51	107.25	107.21	107.21	— .1	107.22	107.24	2.29
104.31	101.24	6	Treasury 2½s, 1960-55	104.30	104.28	104.28	— .3	104.29	104.31	2.50
103.28	100.14	12	Treasury 2¼s, 1959-56	103.28	103.26	103.26	+ .2	103.25	103.27	2.48
103.5	102.7	15	Treasury 2¾s, 1965-60	103.5	103.3	103.4	+ .2	103.3	103.4	2.54
103.9	100.6	2	Treasury 2½s, 1963-58	103.9	103.6	103.6	+ .3	103.6	103.8	2.54
106.18	103.22	4	Fed. Farm Mtg. 3s, 1947-42	106.4	106.4	106.4	+ .1	106.5	106.7	.88
107.19	103.28	3	Fed. Farm Mtg. 3¼s, 1964-44	107.19	107.16	107.19	+ .5	107.16	107.19	1.70
107.11	103.4	2	Fed. Farm Mtg. 3s, 1949-44	107.11	107.11	107.11	+ .1	107.11	107.13	1.55
104.17	101.5	7	Home Own. Loan 2¼s, 1944-42	104.17	104.17	104.17	+ .4	104.16	104.18	.90
107.9	103.9	1	Home Own. Loan 3s, 1952-44	107.9	107.9	107.9	.....	107.10	107.12	1.54

CORPORATION BONDS

Sales in thousands	High	Low	Close
A			
1 Alleghany cv 5 '44	80½	80½	80½
1 Alleghany cv 5 '49	70½	70½	70½
5 Alleghany 5 '50	36	36	36
13 Allis Chalm cv 4 '52	110¼	110¼	110¼
10 Am & For P 5 2030	33	32¼	32¼
12 Am ICOchemcv5½'49	102	101¾	101¾
18 Am T & T 5½ '43	112¼	112	112
19 Am T & T 3¼ '56	106¼	106	106¼
8 Anaconda C 4½ '50	105⅝	105½	105½
13 Atm Del 4 '55	98½	98	98
36 AT&SF 4 '95	108¾	108½	108½
6 AT&SF cv 4½ '48	101¾	101¾	101¾
8 A C Line 1st 4 '52	85⅝	85⅝	85⅝
B			
26 B & O rfg 6 '95	21	20¼	20¾
9 B & O 5 '98 F	18⅛	18¾	18⅛
135 B & O cv 4½ '60	12	11½	11⅝
21 B & O 4 '48	55⅝	55⅛	55⅛
31 Beth Stl 3½ '52	99¾	99¾	99¾
6 Boston & Me 5 '67	27½	27½	27½
C			
3 Can Nat Ry 4½ '56	116	115⅝	116
1 Can Pac 4½ '60	93	93	93
1 Can Pac 4 perp	81½	81½	81½
4 Cen Ill E & G 5 '51	103⅞	103¾	103⅞
7 Cen Pac 5 '60	57½	57½	57½
2 Cen Pac 1st 4 '49	74¼	74¼	74¼
2 Certain-td 5½ '48	80	80	80
24 C & O 3½ '96 D	97¾	97¾	97¾
6 C & O rfx 3½ '96E	97¾	97¾	97¾
12 CB&Q 3½ Ill '49	100	99¾	100
16 Chi & N Ill 5 '51	20½	20	20
11 Chic Gt West 4 '59	23¾	23½	23¾
22 ChMSP & Pac 5 '75	10½	10½	10½
8 ChMSP&PaJ 5 200	3	2⅞	2⅞
8 Chi&NW cv 4¾ '49	5½	5½	5½
3 CRI&P rfg 4 '34ff	7¾	7¾	7¾
34 Ch & W Ind 4 '52	80¼	80	80¼
5 CCC&StL 4½ '77	89	89	89
1 ClevUn Term4½ '77	74	74	74
8 Col&So 4½ '80	43¾	43½	43¼
69 ColmbiaG 5 '52 May	97¾	96¾	97½
12 Com'l Cred 2¾ '51	104½	104	104¼
19 Com'l Cred 2¾ '42	103⅛	103	103
2 Com'l Inv Tr 3½ '51	106¾	106¾	106¾
28 Comwith Ed 4 '81	107½	106¾	106¾
10 Con Edis 3¼ '58	105¾	105¾	105¾
9 Con Oil cv 3½ '51	104¼	104	104¼
8 Consum Pow 3½s '70	108¾	108¾	108¾
22 Cuba No Ry 5½ '42	34	32½	34
D			
18 Del & Hud rfx 4 '43	62½	62	62
E			
16 Elec Auto L cv 4 '52	106½	106	106½
33 Erie rfg 5 '67	12¾	12¾	12¾
12 Erie rfg 5 '75	12¾	12½	12½
10 Erie gen lien 4 '96	22	21½	22
F			
7 Fla E Cst 5 '74	9	9	9
G			
1 Gen Stl Cast 5½ '49	63	63	63
15 Goodrich 4¼ '56	100¾	100¼	100¼
3 Gt Nor 4½ '77 E	84	84	84
20 Gt Nor 4 '46 G	100¼	99⅞	100
33 Gt Nor 4 '46 H	88	87½	87¾
H			
2 HoustOilTex 5½	40	101½	101½
3 Hud&Man rfx 5 '57	44¼	44¼	44¼
7 Hud&Man inc 5 '57	13¼	13¼	13¼
I			
2 Ill Bell Tel 3½ '70	112¾	112¾	112¾
24 Ill Cen 4¾ '66	51¼	50¾	51¼
14 IC&CRLM&NO 5 '63A	57½	56¾	57
11 Interb RTr rfx 5 '66	62¼	61¼	61½
5 Int Cit N Ist 6 '52	18½	18	18
2 Int HydroEl cv 6 '44	78¼	78¼	78¼
6 Int Paper 5 '47	99	98¼	98¾
5 Int T&T 4½ '52	68	68	68
19 Int T&T 5 '55	68¼	67¼	68¼
K			
K C Term 4 '60	109½	109¼	109¼

Dow-Jones Bonds

By the United Press.

New York, Jan. 18.

40 bonds	96.72	+0.14
10 first rails	94.70	—0.12
10 second rails	53.19	+0.25
10 utilities	107.51	+0.11
10 industrials	107.68	+0.11

Sales in thousands	High	Low	Close
11 Koppers Co 4 '51	101	100⅝	101
L			
7 Lac Gas 5½ '53	49¾	48	48
3 Lautaro Nit inc '75	25½	25¼	25¼
9 Leh Val 4 2003	19¼	19¼	19¼
2 Loews 3½ '46	99¼	99¼	99¼
2 Long Isl rfg 4 '49	81½	81½	81½
7 Louisia&Ark 5 '69	81½	81	81
15 Louis & N un 4 '40	100	100	100
24 Louis & N 3¾ 2003	82½	82	82
M			
11 MSP&SSM cn 4 '38	7¼	6⅞	6⅞
27 M-K-Tex 5 '62 A	34	33¾	34
2 Mo Pac cv 5½ '49	3⅞	3⅞	3⅞
14 Mo Pac 5 '77 F	20¼	20	20
88 Mo Pac 5 '81 I	20½	20¼	20¼
2 Mo Pac sen 4 '78	5¾	5¾	5¾
45 Mont Pow 3¾ '66	97¾	97½	97¾
N			
28 NatDairy 3¾ '51 ww	104¾	104

Complete Transactions Yesterday on New York Stock Exchange

By the Associated Press.

Total stock sales yesterday, 828,160 shares; previous day, 823,730; week ago, 915,890; year ago, 998,851; two years ago, 3,268,470; January 1 to date, 13,330,890; year ago, 15,861,091; two years ago, 40,054,470.

1939-38 High	Low	Name and Dividend Rate	Sales—Add 00	High	Low	Close	Net Ch'ge
		A					
61	36¼	Abbott Lab (1.60a)	2	57	57	57	+ ½
12⅝	6¾	Adams Exp (.20e)	4	10⅛	10⅛	10⅛	+ ⅛
67⅛	40	Air Reduction (1a)	10	60⅜	59⅝	60⅜	+ ⅝
1⅝	⅝	Air-Way El Appl	1	1	1	1	
13⅝	8⅜	Alaska Juneau (1)	14	9⅞	9¾	9¾	— ⅛
1⅝	⅝	Alleghany Corp	10	1⅛	1	1	
17⅞	6⅜	Alleghany pf $30 ww	20	13⅝	13	13¼	+ ⅝
17⅜	5	Alleghany pf $40 ww	2	12	12	12	+ ¾
21⅞	7⅜	Alleghany pr pf	3	18	17¼	17¼	— ¾
29⅞	14⅝	Allegheny-Lud Stl	4	25⅞	25¼	25¼	— ⅜
194	124	Al Chem & Dye (6)	2	184½	184¼	184½	+ 1
12⅞	7	Allied Kid (⅞)	1	12⅝	12⅝	12⅝	+ ¾
14⅞	8⅜	Allied Mills (¾e)	2	12⅝	12⅝	12⅝	+ ⅜
13⅝	4½	Allied Strs	20	10⅞	10⅝	10⅞	+ ⅛
70⅝	38	Allied St pf (5)	2	62⅝	62	62⅝	+ ⅛
46¼	34½	Allis-Ch Mfg (1½)	25	44	43	43⅝	+ ⅜
22¼	10	Am Bank Note (.10g)	6	16⅛	15⅞	16	+ ⅛
63	46¼	†Am Bank Note pf (3)	1	57	57	57	— ⅝
14⅝	6¾	Am Bosch	3	7¼	7⅛	7⅛	— ⅜
54½	23	Am Brake Shoe (1)	1	48	48	48	
105⅛	70¾	Am Can (4)	8	98¼	98	98¼	+ ¼
33⅝	12⅝	Am Car & Fdy	8	31⅛	31¼	31⅛	
37⅞	27	Am Car & F pf (2½e)	1	49	49	49	— ⅝
24⅝	9¼	Am Ch & Cable (.70e)	8	23	22⅞	23	+ ¼
128	88½	Am Chicle (4a)	1	119	119	119	— 1
9⅞	4½	Am Colortype	2	7¼	7	7	
15	9	Am Coml Alco	1	10½	10½	10½	+ ¼
6⅝	2	Am Encaus Tiling	1	4⅜	4⅜	4⅜	+ ⅛
5⅛	2½	Am & For Pow	5	3½	3⅜	3½	+ ⅛
20⅞	10	Am & F P $6 pf	2	14⅝	14⅜	14⅝	+ ⅛
23⅝	13⅝	Am & F P $7 pf	3	19	18⅝	18⅝	— ⅜
12⅝	5⅛	Am & F P 2 pf	2	9	9	9	— ⅛
5⅞	3	Am Hide & Leather	4	4⅝	4⅝	4⅝	— ⅛
36	12	Am Hide & Lea pf (¾e)	1	32	32	32	+ 1½
46	30¾	Am Home Pr (2.40)	3	45	44⅜	44⅜	— ⅛
20¼	1¼	Am Ice	1	1½	1½	1½	
8⅝	4½	Am International	1	7⅛	6⅞	6⅞	— ⅛
30⅝	12⅞	Am Locomotive	4	27⅛	27	27	+ ¼
79⅛	44	Am Locomotive pf	1	74	74	74	+ 1
45	23	Am Metal (1e)	1	37	36¾	37	+ ¾
7½	3¼	Am Pow & Lt	57	6⅜	6⅛	6½	
47⅝	19	Am P & L $6 pf (¾k)	15	43⅝	42½	43⅝	+ 1⅜
41⅛	16½	Am P & L $5 pf (⅝k)	11	38½	38	38	+ ¼
19⅛	9	Am Rad & St S	22	16⅝	16½	16⅝	+ ⅛
24½	13⅛	Am Roll Mill	7	20⅛	19⅞	19⅞	— ⅛
20⅞	12	Am Safety Razor (1.60)	5	14⅛	13⅞	14⅛	+ ¼
23⅞	7½	Am Seating (½e)	1	18⅝	18⅝	18⅝	— ⅛
35⅛	22¾	†Am Ship Bldg (2)	1.80	31⅛	31⅛	31⅛	
58⅝	28⅛	Am Smelt & R (½g)	6	48⅝	48¼	48½	
63	45¾	Am Snuff Co (3a)	1	61⅝	61⅝	61⅝	— ¼
151½	130	†Am Snuff pf (6)	10	151½	151½	151½	+ 1½
41	15⅝	Am Stl Fdrs	4	37⅝	37⅛	37⅛	— ½
11⅞	6⅛	Am Stores	46	11⅜	10⅞	11⅜	+ ¾
31	19⅛	Am Sugar Ref	3	21	21	21	— ½
117⅛	82	Am Sugar pf (7)	3	87	85⅞	86	— 1
153⅛	111	Am Tel & Tel (9)	8	153½	153	153	
88⅛	58	Am Tobacco (5)	5	87⅛	87¼	87⅜	+ ¾
91⅛	58¾	Am Tob B (5)	9	89⅛	89¼	89⅜	+ ¼
9⅛	3⅞	Am Type Fdrs	1	7⅜	7⅜	7⅜	— ⅛
16⅛	6	Am Wat Wks	53	14⅛	13⅞	14	
6⅜	3¼	Am Woolen	1	5⅜	5⅜	5⅜	
45	23⅜	Am Wool pf	1	42	42	42	+ ¼
8⅛	4¾	Am Zinc L&S	4	7	7	7	+ ⅛
42⅛	21	Anaconda (½e)	58	32¼	31⅞	31⅞	
7	3⅞	Arm Ill	12	5⅛	5⅛	5⅛	+ ⅛
72	28½	Arm Ill pr pf	1	48½	48½	48½	— ½
59⅞	24¼	Armstrong Cork (¾e)	3	52⅛	51¼	51¼	— 1¼
13	5½	Arnold Const (¾e)	2	10⅛	10⅛	10⅛	+ 1
10¾	2⅛	Artloom Corp	2	9½	9⅜	9½	+ ½
12⅝	4	Assd Dry Gods	14	9⅞	8⅞	9⅜	+ ⅛
93	72	†Assoc Inv pf ww (5)	10	90	90	90	
44⅞	22¼	Atch T&S F	15	38⅜	38	38⅜	+ ¼
30¼	14	Atl Coast Line	7	27	26⅛	26⅛	+ ⅛
27¼	17¾	Atl Refining (1)	4	22⅞	22⅜	22⅞	+ ⅛
110	101⅜	Atl Refining pf (4)	1	110	110	110	+ 3½
9⅞	5¾	Atlas Corp (½e)	6	8¼	8⅛	8⅛	— ⅛
68	3	Atlas Pow (2¼e)	1	64	64	64	+ ¼
127	105	†Atlas Pow pf (5)	20	126	126	126	—
6¾	2¼	Auburn Auto	2	3⅝	3⅜	3⅝	
5⅝	2	Aust Nichols	1	3⅜	3⅜	3⅜	
8⅞	2⅛	Aviation Corp (.18½e)	10	7⅛	7⅛	7⅛	
		B					
17⅞	8	Bald Loco ct	14	15⅜	15¼	15⅜	— ⅛
11	5	Balt & Ohio	12	7⅛	7⅛	7⅛	— ⅛
13⅞	8	Balt & Ohio pf	3	9⅛	9⅛	9⅛	[illegible]
[illegible]	[illegible]	Bangor & Ar (3⅛)	[illegible]	[illegible]	[illegible]	[illegible]	[illegible]
23⅞	13⅝	Barber Asph	2	20	20	20	+ ⅜
21⅞	10⅝	Barnsdall Oil (1)	28	17⅛	17⅛	17⅛	— ⅛
19¼	11⅝	Beatrice Cream (1a)	1	18⅝	18⅝	18⅝	+ ⅛
9	5⅜	Belding-Hem (⅝e)	4	8	8	8	+ ¼
30½	14⅝	Bendix Aviat	54	27⅝	27	27⅛	— ⅛
21	15¼	Benef Ind Ln (1.65e)	3	19⅝	19⅛	19⅝	
80	39⅜	Beth Steel	25	74⅛	73	73	— ¾
18⅛	12⅝	Beth Steel 5% pf (1)	2	17⅝	17½	17½	— ⅛
115	75	Beth Steel 7% pf (7)	1	111	111	111	
29⅛	17⅛	Bigelow-Sanf	1	26	26	26	+ 1½
24½	9⅛	Black & Decker (½e)	2	20⅛	20	20⅛	— ⅛
19⅛	10⅛	Blaw-Knox	8	15⅝	15½	15½	— ⅛
35⅛	19	Boeing Airplane	5	31⅛	30⅝	31⅛	— ⅛
109	82	†Bon Ami A (4a)	1.30	108	107½	108	
55	40	†Bon Ami B (2½a)	.50	52⅝	52½	52⅝	— ⅛
19⅛	15	Borden Co (1.40e)	25	17½	17	17¼	— ⅛
36⅝	16½	Borg-Warner (¼e)	10	30⅛	29⅛	29½	— ⅝
28	14	Bower Roll Bear (½g)	1	24½	24½	24½	— ¼
8⅝	4	Brewing Corp Am (¾e)	2	6⅝	6⅝	6⅝	— ¼
16	5⅜	Bridgeport Brass	8	14⅝	14⅝	14⅝	+ ⅛
37⅝	12⅝	Briggs Mfg (1e)	17	28⅝	28	28	— ¾
44⅝	28	Bristol-Myers (2.40)	1	44	44	44	
12	3⅜	Bklyn & Q Trans pf	2	9⅜	9¼	9¼	— ¼
14⅝	5⅝	Bklyn-Man Tr	9	12⅞	12⅝	12⅝	+ ⅛
46⅛	16⅝	Bklyn-M Tr pf	7	42	41⅝	41⅝	+ ⅛
23⅝	10⅛	Bklyn Un Gas	6	19¼	18⅞	18⅞	— ¼
13	5⅞	Bucyrus-Erie	12	12⅝	12⅝	12⅝	— ⅛
8	3¼	Budd Mfg	15	7⅞	7¼	7⅞	
55½	25	†Budd Mfg pf	7.90	51¼	50½	50⅝	+ ⅛
5⅝	3	Budd Wheel	2	5	5	5	
30	13⅛	Bullard Co	3	28⅛	28	28	
16⅝	6⅜	Burling Mills (1)	3	14⅝	14⅛	14⅛	— ¼
22¼	14½	Burr Add Mach (.10g)	4	18	17⅞	18	
17⅛	6¾	†Bush Term Bldg pf ct	.20	11½	11⅛	11½	— ½
10	5⅛	Butler Bros	1	8⅛	8⅛	8⅛	
5	2⅝	Butte Cop & Zinc	1	3⅝	3⅝	3⅝	+ ⅛
15⅛	6	Byers (A M) Co	2	11⅝	11⅝	11⅝	+ ⅛
22	13	Byron Jackson (1¼e)	3	16¾	16½	16½	
		C					
24½	15⅛	Calif Packing	2	17¼	17	17	— ¼
2⅝	1	Callahan Z-Lead	25	2⅛	1⅞	1⅞	— ¼
10⅛	5¼	Calumet & Hec (¼e)	4	7¾	7⅝	7¾	+ ¼
24⅝	8⅝	Campbell Wyant	14	17⅝	15⅝	17⅛	— 1⅛
24⅝	14¾	Can Dry G Ale (¾e)	37	20⅝	19⅞	20	— ¼
21½	12⅛	Canad Pacific	16	5⅝	5⅛	5⅝	— ⅛
8⅛	5	†Capital Ad of A (3)	20	41½	41⅛	41½	+ 1
45	34½	Carpenter Stl (.40)	2	20	20	20	
22⅛	12⅝	Carriers & Gen (.06g)	1	3⅝	3⅝	3⅝	— ¼
4½	2½	†Case (J I) pf (7)	10	121½	121½	121½	+ ½
121¼	98¼	Caterpil Tractor (2)	7	46⅛	46	46	— ⅛
53	29⅝	Celanese Corp	6	22⅝	22⅛	22⅛	— ¼
26⅝	9	Celotex Corp	4	17⅝	17⅝	17⅝	— ⅛
19⅛	12⅝	Cent Aguirre (1½)	8	22	22	22	
26	18⅝	Cent Foundry	6	4⅝	4⅝	4⅝	— ⅛
5⅝	2	†Cent Ill Lt pf (4½)	30	111	111	111	
111¼	99¾	Cerro de Pas (1g)	16	46⅝	46	46	— ⅝
59¼	26¼	Certain-teed Prod	12	12	11⅞	11⅞	— ⅛
13	4½	†Cert-teed 6% pf	80	43⅝	43	43⅝	+ 1
47½	17½	†Champ Pap & F pf (6)	.50	100½	100½	100½	+ ¼
106	94	Checker Cab	1	8⅝	8⅝	8⅝	+ ⅛
12⅛	6	Ches & Ohio (½g)	10	36⅝	36⅛	36⅝	+ ⅛
38½	22	Ches & Oh pf (4)	3	88½	88¼	88¼	+ ¼
89	70	Chi & N West	1	⅞	⅞	⅞	
1⅝	½	Chi Mail Or	1	11⅝	11⅝	11⅝	+ ⅛
13⅛	8⅛	Chi M St P & P	1	½	½	½	
1	¼	Chi Pneu Tool	3	19⅛	19⅛	19⅛	+ ¼
20⅛	6⅝	Chi Pneu T cv pf (3)	2	36½	36½	36½	+ ⅛
39⅝	22	Chickasha Cot Oil (¾e)	2	13½	13½	13½	+ ⅛
19⅛	12	Chrysler Corp (2e)	63	77⅝	76⅞	77¼	+ ¾
88½	35¾	City Ice & Fuel (1.40e)	3	10⅝	10⅛	10⅝	+ ⅜
13⅛	7⅜	†City I & F pf (6½)	1	80½	80½	80½	+ ⅛
80½	59	City Stores	3	4	3⅞	4	+ ⅛
5½	2	Climax Molyb (1.20a)	1	57⅝	57⅝	57⅝	— ⅛
61⅛	35½	Cluett Peabody (.85e)	9	28⅝	28	28	— ⅛
29⅛	10½	Coca-Cola A (3)	1	59⅝	59⅝	59⅝	— ⅛
81½	57½	Colgate-Palm-P (½a)	2	13⅝	13⅛	13⅝	+ ⅛
17	7⅛	Collins & Aik (1¼e)	2	34	33⅝	33⅝	+ ¼
39⅝	13¼	Col Fuel & Iron	6	21	20½	20½	
23⅝	9⅛	Colum Br'cast A (1¼e)	2	16⅝	16½	16½	— ⅛
22⅝	13¼	Colum Br'cast B (1¼e)	1	16⅝	16½	16⅝	— ⅛
22⅝	13	Colum G & El	67	7⅝	7⅛	7½	— ⅛
9⅞	5⅛	Col G & E pf A (6)	1	79½	79½	79½	+ 3½
83	57	†Col G&E 5% pf B (5)	10	65	65	65	
70	50	Colum Pict vtc (2½%f)	1	13½	13½	13½	
19	9	Colum Carbon (4)	2	91	91	91	
98½	53¾	Coml Credit (4)	13	32⅝	32	32⅛	— ⅛
39⅞	23	Coml Invest Tr (4)	15	55¼	54½	55⅛	+ ¾
64	31½	Coml Solvents	79	12⅛	11⅞	11⅝	— ⅛
13⅝	5⅜	Com & South	62	1⅞	1⅝	1⅝	— ⅛
19	2¼	Com & Couth pf (¾k)	16	51⅝	50⅝	51⅜	+ 1¾
55⅜	25	Com Edison (1.60)	52	27⅝	27⅛	27¼	— ⅛
28	22½	Conde Nast	2	8⅝	8⅜	8⅜	+ ⅛
9⅛	3⅞	Cons-Nairn (¾e)	5	28⅞	28½	28⅝	+ ⅛
30⅝	15	Consol Airc (1e)	16	23⅛	22⅝	23⅛	+ ⅛
26⅝	10½	Cons Edison (2)	157	33¼	32⅝	33	
34¼	17	Cons Edison pf (5)	7	103⅝	103¼	103⅝	
104	88⅞	Consol Oil (.80)	11	8⅞	8⅝	8⅞	
10⅞	7	Consol R R Cuba pf	4	3¼	3⅛	3⅛	— ⅛
7½	2¾	Consol Coal	1	3⅝	3⅝	3⅝	— ⅛
5⅝	2¼	Consum Pow pf (4½)	2	94⅝	94¼	94⅝	+ ⅛
95⅞	78	Container Corp	1	15	15	15	+ ⅛
17⅝	9⅝	Cont Bak A	3	18⅛	18¼	18¼	
26⅞	8⅝	Cont Bak B	3	1⅝	1⅜	1⅜	
2⅝	1¼	Cont Can (½g)	25	41⅝	40½	40½	— ¼
49	36½	Cont Can pf (4½)	2	115⅛	115⅛	115⅛	+ 1⅛
116	107	Cont Diam Fib	1	9	9	9	+ ⅛
11⅝	6	Cont Ins (1.60a)	6	34¼	33⅝	33⅝	— ¼
36⅛	21¼	Cont Motors	10	3⅝	3½	3½	— ⅛
4	⅞	Cont Oil Del (1)	6	29⅝	29¼	29⅝	+ ¼
33⅝	21¼	Cont Steel (1e)	1	26½	26½	26½	+ ½
29½	10	†Corn Exchange (3)	2	53⅝	53	53⅝	— ⅛
56	40	Corn Products (3)	1	65¼	65¼	65¼	— ⅛
70⅝	53	Coty Inc	9	4⅝	4⅝	4⅝	— ⅛
5⅝	2¾	Crane Co	15	34⅛	34⅛	34⅛	— ½
42½	19	Crane Co cv pf (5)	3	107⅝	107⅛	107⅝	+ 1¼
117⅛	85	Cream of Wheat (½g)	1	28	28	28	+ 1
29⅛	21⅝	Crosley Corp	1	9⅛	9½	9⅛	
10⅝	5⅛	Crown Cork & Seal	2	37⅛	37	37⅛	+ 1
43⅝	22¼	Crown Zellerbach (½g)	10	14	13⅝	13⅞	+ ⅛
15⅛	7½	Crucible Steel	11	45½	44⅝	44⅞	+ ⅝
47⅝	19¼	Cuban-Am Sugar	4	4⅛	4⅛	4⅛	— ⅛
6⅛	3	Cudahy Pack	1	15	15	15	
21⅝	12	†Cuban-Am S pf (2a)	.40	65	65	65	
87	58½	Curtis Pub	7	6	5⅞	6	+ ¼
8⅛	4¾	Curtis Pub pf	1	46⅛	46⅛	46⅛	+ ¾
56	35	Curtiss-Wright	33	6⅝	6⅛	6⅝	
7½	3⅛	Curtiss-Wr A (1e)	7	25⅛	24⅝	24⅝	— ¼
28⅞	12⅝	Cutler-Hammer	7	22½	22	22½	— ⅛
29⅛	13⅛	Davega Strs pf (1¼)	2	17	17	17	
17⅞	13⅛	Davison Chem	1	7⅝	7⅝	7⅝	— ⅛
11⅞	6¼	Deere & Co (1.35e)	10	19⅝	19⅛	19⅝	— ⅛
25¼	13⅝	Del & Hudson	11	22⅛	22⅛	22⅛	+ ⅛
25⅛	7½	Del Lack & West	9	7⅜	7⅜	7⅜	+ ⅛
8⅝	4	†Devoe & Ray A	7	31⅛	30⅝	31	— ¾
40⅝	25	Diamond Match (1½a)	6	31⅛	31	31	— ½
31⅛	20¾	Diam Match pf (1½a)	2	43⅛	43¼	43¼	— ⅛
44	31½	Diam T Motor	5	8⅝	8⅝	8⅝	+ ⅛
9⅝	5	Distil Corp-Seag (2)	5	19⅝	19½	19⅝	+ ⅛
23⅛	11	Dixie-Vortex (¼e)	1	11⅝	11⅝	11⅝	
17	8½	Doehler Die Cas	1	20	20	20	
25⅛	12	Dome Mines (1g)	5	33⅛	32⅝	32⅝	— ⅛
34⅝	27½	Douglas Aircraft (3a)	34	72⅝	70⅝	71½	— ⅝
80⅝	31	Dow Chem (3)	1	127⅝	127⅝	127⅝	— 2¼
141	87⅞	Dunhill Int	4	18	17⅝	17⅝	+ ⅛
19⅛	1¾	†Duplan Silk pf (8)	30	115	115	115	+ 3½
115	102	du Pont de N (3½e)	7	149⅛	149¼	149¼	— ½
156⅝	90½	du Pont deb (6)	3	138	137⅞	137⅞	— ⅛
132½	130¾	du Pont pf (4½)	1	119⅛	119⅛	119⅛	— ⅛
121	109½						
		E					
17⅝	13¾	Eastern Air L	22	15⅛	15⅛	15⅛	— ¼
8⅝	3¼	Eastern Roll Mill	1	7⅝	7⅝	7⅝	— ½
187	121½	Eastman Kodak (6)	1	182	182	182	+ ½
25⅛	10¼	Eaton Mfg	3	24⅛	23⅝	24⅛	+ ¼
4	2½	El & Mus Ind (.09e)	6	2⅝	2⅝	2⅝	+ ⅛
36⅛	13⅛	El Auto Lite (1e)	11	32⅛	32⅛	32⅛	+ ¼
13⅝	6	Elec Boat (.60e)	40	13⅛	13⅛	13⅛	+ ¼
14	6⅛	El Power & Lt	49	12⅜	11⅝	11⅞	+ ¼
41⅝	18	El Pow & Lt $6 pf	5	38⅛	38⅛	38⅛	+ 1½
46⅛	22⅛	El Pow & Lt pf	23	39⅝	39	39	— ⅛
41⅛	21⅝	El Storage Bat (2)	6	30⅛	30	30⅛	+ ⅛
30	17	El Paso Nat Gas (2)	1	38⅛	38	38⅛	+ ⅛
45⅛	33	Endicott-John (3)	1	30	30	30	+ ⅛
111⅝	94½	†Endicott-John pf (5)	.90	110	110	110	+ ⅛
10⅛	2⅝	Eng Pub Service	115	10⅛	10⅛	10⅛	— ¼
78	40	Eng P S $5½ pf (5½)	1	74	74	74	+ 2
2⅛	1¼	Equit Off Bldg	12	1⅝	1⅝	1⅝	
4⅛	1⅝	Erie R R	12	1⅝	1⅝	1⅝	— ⅛
7	1⅝	Erie 2 pf	1	4⅛	4⅛	4⅛	— ⅛
3	2⅛	Eureka V Cleaner	1	[illegible]	[illegible]	[illegible]	— ⅛
25	5¼	Evans Products	6	12	11⅝	11⅝	— ⅛
25	14	Ex-Cell-O (.60e)	2	22⅝	22⅝	22⅝	+ ⅛
3⅛	1⅝	Exchange Buffet	2	3⅛	3⅛	3⅛	+ ⅛
		F					
43⅞	19½	Fairbanks Morse	10	42½	42	42	+ ⅛

Dow-Jones Averages

By the United Press.

New York, Jan. 17.

Stocks—	Open.	High.	Low.	Close.	Net ch.
30 industrials	149.16	149.56	148.55	148.99	+0.06
20 rails	32.07	32.27	31.86	32.01	+0.13
15 utilities	24.20	24.40	23.95	24.18	+0.05
65 stocks	50.19	50.30	49.84	50.04	+0.07

Transactions in stocks used in averages today:	
Industrials	60,200
Rails	31,500
Utilities	88,800
Total	180,500

Commodities Range

	Yesterday.	Prev. day.	Week ago.	Month ago.	Year ago.
Cotton, N. Y. (Mch.)	8.40	8.41	8.30	8.21	8.48
Wheat, Chicago (May)	69⅝	66⅝	69⅞	65⅝	96⅝
Corn, Chicago (May)	52⅝	52⅝	52⅝	52⅝	60⅝
Oats, Chicago (May)	29⅝	29	29⅝	28½	32⅛
Cattle, choice steers, Balto.	100.00	10.00	10.00	9.00	7.50
Hogs, choice, Balto.	8.40	8.85	8.25	8.65	9.15
Lambs, choice, Balto.	10.35	10.25	10.40	10.10	9.25
Eggs, special, N. Y.	26.00	26.50	27.00	29.90	27.50
Butter, N. Y. Creamery	26.50	26.50	26.50	26.75	34.00
Flour, N. Y.	5.20	5.20	5.10	4.96	6.20
Coffee, N. Y.	7.50	7.50	7.50	7.75	8.50
Raw sugar, N. Y.	2.85	2.85	2.86	2.85	3.23
Bar steel, Pittsburgh	2.25	2.25	2.25	2.25	2.45
Rubber, N. Y.	16.05	16.01	15.97	16.15	14.83
Pig iron	21.00	21.00	21.00	21.00	24.00
Tin	46.75	46.50	46.75	46.10	41.87
Copper electrolytic	11.25	11.25	11.25	11.25	10.75
Bar gold, London (s)	34.78	34.76	34.77	34.77	34.87
Bar silver, N. Y.	42.75	42.75	42.75	42.75	44.75
Zinc, East St. Louis	4.50	4.50	4.50	4.50	5.00
Lead, N. Y.	4.85	4.85	4.85	4.75	4.90

1939-38 High	Low	Name and Dividend Rate	Sales—Add 00	High	Low	Close	Net Ch'ge
6	2½	Fed Mot Truck	1	5⅛	5⅛	5⅛	
90⅝	67⅛	Fed D Strs pf (4¼)	1	88½	88½	88½	+ 1¾
36½	22½	Fid P Fire Ins (1.60a)	3	34	34	34	
26⅝	16¼	Firestone T & R (¼g)	2	23⅝	23¼	23⅝	+ ⅛
45⅝	24½	First Nat Strs (¾g)	6	43⅝	43	43	— ⅝
36½	18⅝	Flintkote (.60e)	13	29⅛	28⅝	29	+ ⅜
21	15	Florsheim Shoe A (1)	3	18	18	18	+ ⅛
29⅝	11	Foster Wheeler	10	28⅛	27⅝	28⅛	+ ½
91	50	†Foster Wheeler pf	20	90	90	90	
5⅝	2½	Francisco Sugar	1	3⅝	3⅝	3⅝	
32	19⅛	Freeport Sulph (2)	14	26⅝	26½	26⅝	— ⅛
		G					
3⅞	1¼	Gabriel Co A	1	2⅝	2⅝	2⅝	+ ⅛
18	9½	†Gamewell Co (¼e)	10	13	13	13	— ⅛
9⅝	4⅛	Gen Am Invest	3	8½	8½	8½	+ ⅛
60⅛	29	Gen Am Trans (2¼e)	5	58⅝	58⅝	58⅝	+ ⅛
11⅛	6½	Gen Baking (.80e)	3	9	8⅞	9	+ ⅛
136	115	†Gen Baking pf (8)	40	134	134	134	
5⅝	2½	Gen Bronze	1	4	4	4	
19⅛	5¾	Gen Cable	5	16¼	16	16	
87	35	Gen Cable pf	1	68½	68½	68½	— 1½
28	20⅞	Gen Cigar (2)	1	24	24	24	
48	27⅛	Gen Elec (.90e)	59	41⅝	41	41	— ⅝
40⅝	22⅛	Gen Foods (2)	19	39⅝	39	39⅝	+ ⅜
107⅛	108⅝	Gen Foods pf (4½)	1	116⅞	116⅞	116⅞	— ⅛
1⅛	⅝	Gen G & El A	7	1⅛	1	1⅛	
79	50⅝	Gen Mills (3)	4	77¼	76⅝	77¼	+ 1
125½	118	†Gen Mills pf (6)	1	125½	125½	125½	
53⅛	25½	Gen Motors (1½e)	66	48	47⅝	47⅝	+ ⅛
125¼	111⅛	Gen Motors pf (5)	2	124¾	124⅝	124⅝	— ⅛
9⅞	4	Gen Out Advert	11	8⅝	8⅛	8⅝	— ⅛
12⅛	6⅝	Gen Print Ink (½e)	2	9⅝	9⅝	9⅝	— ⅛
27⅛	12⅝	Gen Ry Signal	2	24	24	24	— ⅛
2½	1	Gen Real & Util	1	1½	1½	1½	
41⅛	15⅛	Gen Refract	4	36⅛	35⅝	35⅝	+ ⅛
34	13	†Gen Steel Cast pf	20	28⅛	28⅛	28⅛	+ ⅛
27⅛	9½	Gen T & Rub (½e)	10	24⅛	23⅝	23⅝	— ⅛
11⅛	6	Gillette Saf R (.70e)	10	7⅞	7⅝	7⅝	— ⅛
11⅛	6	Gimbel Bros	10	13	12⅝	12⅝	— ⅛
3⅛	1⅝	Gobel (Adolf)	4	2	2	2	— ⅛
3⅛	2⅛	Goebel Brew (.20)	2	2⅛	2⅛	2⅛	
85	80⅛	†Gold & Stock Tel (6)	10	71	71	71	+ 1
26⅝	10	Goodrich (BF)	8	23⅝	23	23¼	+ ¼
68⅛	32	Goodrich (BF) pf (5)	2	61	60⅝	61	— 1
38¼	15⅛	Goodyear T & R (¼g)	12	35¼	34½	35	— ¼
109⅝	69⅝	Goodyear T & R pf (5)	3	108	106½	108	+ 1½
6½	2⅝	Goth Silk Hosiery	1	4½	4½	4½	
2	¾	Graham-Paige Mot	15	1⅝	1⅛	1⅜	+ ⅛
8⅝	2½	Granby Con Min (.15g)	3	6⅝	6⅝	6⅝	— ⅛
14⅛	8	Grand Un pf (1¼e)	1	13⅛	13⅛	13⅛	+ ⅛
30	19	Grant (W T) (1.40)	7	27⅞	27	27⅞	+ ⅛
31⅛	12⅝	Gt Northn Ry pf	21	25⅛	25⅛	25⅛	— ⅛
32	23½	Gt West Sug (2.40a)	4	28⅛	28⅝	28⅛	— ⅛
142	122	†Gt West Sug pf (7)	10	138	138	138	+ 2
29¼	13⅝	Green (H L) (1.60a)	5	28⅞	28⅝	28⅞	
22	7⅝	Greyhound Corp (.80a)	13	19	18⅝	18⅞	— ⅛
13	7½	Greyhound (.55)	1	12	12	12	— ⅛
		H					
34⅝	15	Harb-Walker	1	29	29	29	+ ½
140	120	†Harb-Walker pf (6)	10	138	138	138	+ ⅛
7⅝	4⅛	Hat Corp Am A	1	6	6	6	
6⅛	1⅝	Hayes Body	3	3½	3⅛	3½	
11⅛	5½	Hecker Prod (.60)	12	10⅞	10⅝	10⅝	+ ¼
115	80½	Helme (G W) (5a)	1	115	115	115	
87	42¾	Hercules Powder (1½e)	3	79¼	79	79¼	+ ⅛
52⅝	17	Holland Furn (½g)	1	46	46	46	
66	48½	Homestake Min (4¼)	2	64⅝	64⅝	64⅝	+ ⅛
35¼	17½	Houd-Hershey A (2½)	2	32⅛	32⅛	32⅛	
18⅛	6	Houd-Hershey B	8	15¼	15¼	15¼	
9⅝	5	Houston Oil	6	7⅝	7½	7⅝	
53⅝	23½	Howe Sound (3a)	6	49⅝	49⅛	49⅝	+ ⅛
3⅛	1	Hudson & Man	1	1⅝	1⅝	1⅝	
35⅛	20¾	Hudson Bay M&S (1½e)	8	34⅝	34⅛	34⅝	— ⅛
10	5	Hudson Motor	10	7⅝	7½	7⅝	
2⅝	½	Hupp Motor	38	2	2	2	
		I					
20⅞	6¼	Illinois Central	31	19¼	18⅝	18⅝	+ 1
44½	23	†Ill Central LL (4)	30	44	44	44	+ 1
35½	12	Ill Central pf	1	31⅛	31⅛	31⅛	+ ⅛
10¼	4	Indian Refin	1	7	7	7	
30⅝	14⅝	Indust Rayon	7	29¼	28⅝	28⅝	— ⅛
19⅝	7⅛	Inspirat Copper	9	15⅛	15⅛	15⅛	— ⅛
5⅛	3⅝	Insuransh ct (.20e)	1	4⅝	4⅝	4⅝	— ⅛
8⅝	2⅝	Interb Rap Trans	1	7⅝	7⅝	7⅝	— ⅛
34½	15	Interchem Corp	4	25⅝	25⅛	25⅝	— ⅛
95	80	†Interch Corp pf (6)	30	93	92⅝	92⅝	— ⅛
16⅛	6⅝	Interlake Iron	3	14	14	14	— ⅛
3⅝	2	Int Agricultural	4	2⅝	2⅝	2⅝	— ⅛
29	15	Int Agr pr pf (2e)	1	26	26	26	+ 1
185	130	Int Bus Machine (6a)	1	180½	180½	180½	
70	48	Int Harvester (1.60)	10	55⅝	54⅝	55⅛	— ⅛
9⅝	3⅛	Int Hydro-Elec A	13	8⅛	7⅝	7⅝	— ⅛
4⅞	2	Int Mer Marine	4	4⅛	4⅛	4⅛	— ⅛
11⅞	6¾	Int Mining (¾e)	3	8½	8⅝	8½	+ ⅛
57⅝	36⅞	Int Nick Can (2)	27	53⅝	52⅝	53⅛	+ ⅛
15⅛	4¼	Int Paper & Pow	25	13⅝	13⅛	13½	— ⅛
52⅝	18⅝	Int Paper & Pow pf	13	48	47⅛	47½	— ⅛
35⅝	28	Int Shoe (1½)	4	35	35	35	+ ⅛
35⅝	12	Int Silver	3	25	24⅝	25	+ 1⅛
11⅛	5½	Int Tel & Tel	37	9⅛	8⅝	8⅝	— ⅛
11⅞	6	Int T & T for ct	3	9	8⅝	8⅝	— ⅛
18	6⅛	Interest Dept Strs	3	14⅛	14⅛	14⅛	+ 1
83¼	63	†Int Dept Strs pf (7)	40	79⅛	79	79	+ ⅛
12⅝	8	Intertype Corp (.45e)	4	10¼	10¼	10¼	+ ⅛
		J					
111⅛	56	Johns-Manville (½e)	3	101	100½	101	
		K					
13⅝	5⅛	Kan City South	1	10	10	10	— ¼
22	9⅝	Kaufmann Dept (.13g)	4	10½	10¼	10½	+ ⅛
95	63	†Keith A Orph pf (8¾e)	.50	95	95	95	+10
14⅝	4⅛	Kelsey-Hayes Wh A	1	11⅝	11⅝	11⅝	— ⅛
51	26⅝	Kennecott Cop (1⅜e)	45	39⅝	39⅛	39⅝	— ⅛
14⅝	6½	Keystone S & W (.10g)	4	11⅝	11⅝	11⅝	+ ⅛
19½	9	†Kinney (GR) $5pf (1½e)	50	15	15	15	+ 1
40	15	Kinney $8 pf	20	36½	36	36½	— 1½
22⅝	15⅛	Kresge (S S) (1.20)	7	21⅝	21	21⅝	+ ⅛
31⅝	22	Kress (S H) (1.60)	1	27	27	27	
23½	12⅝	Kroger Grocery (1.60)	13	23⅝	23	23¼	+ ⅛
		L					
18	8	†Laclede Gas	20	11½	11½	11½	+ 1½
17	8½	Lambert Co (¾g)	1	15⅝	15⅝	15⅝	+ ⅛
31⅝	10¼	Lee Rub & Tire (½g)	1	29	29	29	
25⅝	13½	Lehigh Port C (¾g)	1	21⅝	21⅝	21⅝	+ ⅛
1⅛	⅜	Lehigh Val Coal	6	⅝	⅝	⅝	
5¼	1⅞	Lehigh Val Coal pf	1	2⅝	2⅝	2⅝	— ⅛
7⅛	3	Leh Val RR	2	5⅝	5⅝	5⅝	+ ⅛
29	19⅝	Lehman Corp (.20g)	2	26⅝	26⅝	26⅝	+ ⅛
58⅝	23¼	Lib-O-F Glass (1¼e)	2	51⅛	51¼	51¼	+ ⅛
9	5⅛	Libby, McN & L	4	6⅛	6⅛	6⅛	+ ⅛
40	25	Life Savers (1.60a)	1	39½	39½	39½	
102½	81	Liggett & Myers (4a)	2	102½	102½	102½	
103⅝	81½	Liggett & My B (4a)	3	103	103	103	
40⅝	20¼	Lima Locomotive	7	37	36⅛	37	+ 1
50	29	Link Belt (¼g)	1	44⅛	44¼	44¼	— ¼
21⅛	12⅛	Liquid Carbonic (.20g)	2	18⅝	18⅝	18⅝	— ⅛
62⅛	33	Loew's Inc (3e)	13	49⅝	48⅝	48⅝	— 1
10⅝	¾	Loft Inc	169	10⅝	9⅝	10⅛	+ ¾
63⅛	26	Lone Star Cem (3)	4	59⅛	59	59	+ ½
23⅛	14¾	Loos-Wil Biscuit (¼g)	1	19⅝	19⅝	19⅝	+ ½
107⅛	92	†Loose-W 5% pf (5)	60	105	105	105	
22¼	13⅝	Lorillard (P) 1.40e)	11	22⅛	22⅛	22⅛	
154	125	†Lorillard (P) pf (7)	10	152½	152½	152½	— ½
58	29⅞	Louisv & Nash (4e)	2	53⅝	53⅝	53⅝	+ ⅛
19⅝	12⅛	Louisv G&E A (1½)	4	17	16⅝	17	+ ⅛
		M					
32⅛	16	Mack Trucks	2	27⅝	27⅛	27⅛	— ¼
49⅛	24⅞	Macy (R H) Co (2)	4	41½	41	41½	+ ⅛
20⅛	5⅝	†Manh Ry std (seller)	20	15⅝	15⅝	15⅝	
10⅝	2⅝	Manh Ry mod std	1	8⅛	8½	8½	— ⅛
7⅝	4⅝	Marine Midland (.12g)	8	5⅛	5⅛	5⅛	
16	5⅝	†Market St Ry pr pf	60	7	7	7	+ ¼
14⅝	5½	Marshall Field	33	14⅝	14¼	14⅝	— ⅛
37⅝	14⅝	Martin (G L) Co	28	32⅝	32⅛	32½	— ⅛
7⅛	2¼	Martin-Parry	1	5	5	5	+ ¼
61	25	Masonite Corp (1a)	4	54	53⅛	54	+ 1¼
36⅛	19¾	Mathieson Alk (1½)	2	33	32⅝	32⅝	— ⅛
53	28½	May Dept Stores (3)	3	46⅛	46⅛	46⅛	— ⅛
7⅝	3¼	Maytag Co	4	5⅛	5⅛	5½	— ⅛
15⅝	8⅝	McCall Corp (1)	4	13	12⅝	12¾	+ ⅛
13⅝	6	McCrory Stores (¾e)	1	11	11	11	+ ⅛
21⅛	10	McGraw Elec (1)	18	21⅛	20⅝	20⅝	+ ⅛
12⅝	7	McGraw-Hill (.15g)	1	9⅛	9⅛	9⅛	— ⅛
54⅝	35⅛	McIntyre Porc (2)	7	54⅛	54⅛	54⅛	+ ⅛
26⅛	13⅛	McKeesport Tin	6	17	16⅝	16⅝	+ ⅛
11⅛	5	McLellan Strs (.40g) XD	20	9⅝	9⅛	9⅝	+ ⅛
15⅝	6¾	Mead Corp	2	11	10⅝	11	+ ⅛
7⅛	3⅛	Mengel Co	1	6½	6⅝	6½	— ⅛
30	14	†Mengel 5% pf (2½)	10	27⅛	27⅛	27⅛	+ ⅛
47⅛	26⅝	Mesta Machine (½g)	5	38	38	38	+ ⅛
14⅝	5⅝	Miami Copper	6	11⅝	11	11	— ⅛
23⅝	12¼	Mid Cont Pet (.60e)	3	15⅝	15⅝	15⅝	+ ⅛
30⅛	15¼	Midland Stl Prod (1e)	1	26½	26½	26½	+ ⅛
111½	76	†Midl Stl P 1pf (8)	1.80	110½	110	110½	+ 1
92	46½	Minn-Honey Reg (2e)	2	78	77⅝	78	— ⅛
8	4	Minn-Moline	2	5⅝	5½	5⅝	— ⅛
1	⅛	Minn StP&SSM	1	⅛	⅛	⅛	
3⅛	1⅛	Mo-Kan-Texas	1	1⅝	1⅝	1⅝	
11⅛	4¾	Mo-Kan-Texas pf	4	8⅝	8⅝	8⅝	— ⅛
2⅝	1⅛	Mo Pacific	1	1	1	1	+ ⅛
111	67	Monsanto Chem (2)	4	104½	103½	103½	+ 1
119⅛	111	†Monsanto Che pf (4½)	.60	119⅛	119⅛	119⅛	
54⅝	25	Montgom Ward (½g)	92	50	49⅝	49⅝	+ ⅛
22¾	10½	Motor Products	1	17⅛	17⅛	17⅛	— ⅛
17⅝	8	Motor Wheel (.40e)	3	14	14	14	
32	11⅜	Mueller Brass (.35e)	6	26	26	26	+ ⅛
8¼	4	Mullins Mfg B	1	6½	6½	6½	+ ⅛
15½	9½	Munsingwear Inc (¼e)	3	13	12⅝	13	+ ⅛
10¼	4	Murray Corp	3	8	7⅝	7⅝	— ⅛
		N					
12½	6⅝	Nash-Kelvinator	77	9	8⅝	9	+ ⅛
15⅝	5⅝	Nat Acme (¼e)	3	14⅝	14⅝	14⅝	— ⅛
14⅝	6	Nat Aviation (¼g)	1	12⅝	12⅝	12⅝	
28	15½	Nat Biscuit (1.60)	23	25	24⅝	25	
19	10¼	Nat Bond & Inv (.80)	8	14⅝	14	14	+ ⅛
25½	20	Nat Bond & Shr (.15g)	2	22½	22½	22½	+ ⅛
30⅛	12½	Nat Cash Reg (¼g)	6	25	25	25	+ ⅛
16⅛	11⅛	Nat Dairy Pr (1e)	13	13	12⅝	12⅝	
113⅛	105¼	†Nat Dai P pf B (7)	.80	109½	109⅛	109⅛	
10⅛	3½	Nat Dept Stores	1	7½	7½	7½	
6⅝	3⅛	Nat Dept Stores pf	1	4⅝	4⅝	4⅝	
30	17⅛	Nat Distillers (2)	8	27	26⅝	26⅝	— ⅛
16⅛	5	Nat Gypsum	6	15⅛	15⅛	15⅛	+ ⅛
31	17⅛	Nat Lead (½)	6	25⅛	25⅛	25⅛	+ ⅛
148½	137	†Nat Lead pf B (6)	.90	140½	140	140½	+ ⅛
28⅛	13⅛	Nat Mal & Stl Cas	1	23⅝	23⅛	23⅝	+ ⅛
9⅝	5	Nat Pow & Lt (.60)	38	8⅝	8⅝	8⅝	
81⅛	44⅝	Natl Steel (1)	8	77⅝	77	77⅝	+ ⅛
18	12⅛	Nat Supply	2	14⅝	14¼	14⅝	+ ⅛
4⅛	2⅛	Nat Tea	6	4⅛	4⅛	4⅛	
12⅛	7⅝	Natomas Co (.80a)	1	10½	10⅝	10½	
19⅛	9⅛	Newport Indust	4	19⅝	19⅝	19⅝	
23⅝	10	N Y Central R R	63	20⅝	20⅛	20⅝	+ ⅛
23⅛	7	N Y Chi & St Louis	4	21⅛	20⅛	20⅛	+ ⅛
38⅛	12⅝	N Y Chi & St L pf	12	35½	34⅝	35	+ ⅛
37⅝	18	N Y C Omnibus (4e)	10	38½	34⅝	35	+ ⅛
2⅝	⅛	N Y N H & H	2	⅛	⅛	⅛	+ ⅛
7½	2⅝	N Y N H & H pf	2	3⅝	3⅝	3⅝	+ ⅛
16⅝	4⅝	N Y Shipbuilding	2	14	14	14	
198	133	Norfolk & Western (10)	1	182½	182½	182½	— 1
110	100	†Norf & Westn pf (4)	2.20	108	108	108	— 1
20	5⅛	No Am Aviation (.40e)	46	17⅝	17⅝	17⅝	+ ⅛
26⅛	13⅝	North Amer Co (1.20)	146	24⅝	24	24⅝	+ ⅛
57⅝	45⅝	North Amer Co pf (3)	2	56⅝	56⅝	56⅝	+ ⅛
106⅛	87⅛	No Am Edison pf (6)	2	106⅛	106⅛	106⅛	+ ⅛
14⅝	6⅝	Northern Pacific	12	12⅝	12⅝	12⅝	+ ⅛
104¼	92⅝	Nor Sta Pow pf (5)	1	104⅛	104⅛	104⅛	+ 2⅛
25	25	†Northwest Tel (3)	10	23⅝	23⅝	23⅝	+ ⅛
5	2⅝	Norwalk Tire & R	1	4⅛	4⅛	4⅛	
		O					
14⅝	8⅝	Ohio Oil (.20e)	4	9⅝	9⅝	9⅝	+ ⅛
32⅝	19⅝	Oliver Farm Equip	4	27⅝	27⅝	27⅝	+ ⅛
19⅝	9½	Omnibus Corp (1.30e)	1	17⅝	17⅝	17⅝	+ ⅛
29⅛	13⅝	Otis Elevator (.60)	4	24⅝	24⅝	24⅝	+ ⅛
15⅝	6⅝	Otis Steel	1	12⅝	12⅝	12⅝	+ ⅛
23⅝	10	Outboard M & M (.30g)	1	20⅝	20⅝	20⅝	+ ⅛
76¼	40	Owens-Ill Glass (1½e)	6	67⅝	67	67⅝	+ 3
		P					
11¼	5⅛	Pac Am Fish	3	6⅛	6	6	
15¼	9½	Pac Fin Corp Cal (1.20)	1	12½	12½	12½	
30	22⅝	Pac Gas & Elec (2)	10	29⅝	29⅝	29⅝	— ⅛
44	32⅛	Pac Lighting (3)	3	44	44	44	+ ⅛
31	17¼	Pac Tin spl (1¼e)	1	24½	24½	24½	+ 1
15⅝	10¼	Pac West Oil (¼e)	1	10⅝	10⅝	10⅝	
19⅝	3¼	Packard Motor	13	4⅝	4⅝	4⅝	
14⅝	11½	Pan-Am Airways	4	14⅝	14⅝	14⅝	
13⅛	5⅝	Param Pictures	38	12⅝	12⅝	12⅝	+ ⅛
3⅝	6⅝	Param Pict 2 pf (.60)	2	12⅝	12⅝	12⅝	
42⅝	1⅝	Park Utah Cons Min	2	2⅛	2⅛	2⅛	
21⅛	31⅝	Parke Davis (.40g)	4	42	42	42	
14⅛	13	Parker Rust-Pr (¼g)	1	22	21⅝	21⅝	
13⅝	3½	Pathe Film	18	10⅛	9⅝	9⅝	
85⅝	8⅝	Patino Mines (1e)	1	11⅝	11⅝	11⅝	
3⅝	55	Penney (J C) (3a)	4	78⅝	78	78	
30⅝	2½	Penn-Dix Cement	1	4⅝	4⅝	4⅝	
24⅛	10⅛	Penn-Dix Cem pf A	1	29	29	29	
17⅝	14⅝	Penn R R (½e)	29	22¼	21⅝	21⅝	
13⅝	8½	Pet Milk (1)	1	17	17	17	
9	7⅝	Petrol Corp (.81e)	4	9⅝	9⅝	9⅝	
47⅛	4⅝	Pfeiffer Brew (½e)	1	7⅝	7⅝	7⅝	
44	17⅝	Phelps Dodge (1e)	11	42⅛	41⅝	41⅝	
77¼	30	Phila Co 6% pf (3)	1	44	44	44	
143⅝	60	Phila Co pf (6)	3	77⅛	77⅛	77⅛	
44⅝	75¼	Philip Morris (¾e)	1	98	98	98	
9	27¼	Phillips Pet (2)	11	41	40⅝	40⅝	
17⅝	4	Pierce Oil pf	3	8	8	8	
35	6	†Pitt & West Va	60	14	13⅝	13⅝	
52	18½	Pittsburgh Coal pf	2	20½	20	20	
8⅝	20½	†Pitt Steel pf B	20	41	41	41	
25⅝	15	Pittston Co	13	⅛	⅛	⅛	
16⅝	5¼	Plymouth Oil (1.40)	1	22½	22½	22½	
4⅝	1¼	Poor & Co B	1	14⅝	14⅝	14⅝	
14⅝	5⅝	Postal Tel & C pf	1	1⅝	1⅝	1⅝	
43½	13⅝	Pressed Steel Car	6	13⅝	13⅝	13⅝	
59	39½	Press Stl Car 2 pf	1	39⅝	39⅝	39⅝	
122¼	114	Procter & Gam (2)	3	56	56	56	
35½	25	†Procter & G pf (5)	1.10	117⅝	117⅝	117⅝	
134	112	Pub Svc N J (.60g)	24	34⅝	33⅝	33⅝	
106	86¼	Pub S N J 7% pf (7)	4	134	134	134	
39½	21⅝	Pub S N J $5 pf (5)	1	106	106	106	
13⅝	8⅝	Pullman (1⅝)	11	37⅝	36½	36½	
88½	74½	Pure Oil	11	10	10	10	
13⅝	7	Pure Oil 5% pf (5)	1	79	79	79	
		Purity Bak (1e)	8	13	12⅝	12⅝	
		R					
9⅛	4¾	Radio Corp of Am (.20e)	47	7⅝	7⅝	7⅝	
67⅝	37¼	Radio cv pf (3½)	2	66½	66	66	+ ⅛
5⅝	1¾	Radio-Keith-Orph	20	2⅝	2⅝	2⅝	+ ⅛
24⅛	8⅛	Rayonier Inc	1	15	15	15	
22	10⅝	Reading Co (1)	2	16½	16½	16½	
6⅛	2⅝	Real Silk Hosiery	1	4	4	4	
11⅝	5⅛	Reliable Stores (½e)	1	9¼	9¼	9¼	
17⅝	9⅝	Reming Rand (.20g)	12	15⅝	15⅛	15⅛	
3⅝	1⅛	Reo Motor Car	8	1⅝	1⅝	1⅝	
25⅛	11¼	Repub Steel	38	23	22⅝	22⅝	
77⅝	38	Rep Steel pf A	1	63½	63⅛	63⅛	
20⅝	7⅝	Revere Copper & Br	3	18⅝	18⅝	18⅝	
64⅛	45	†Rev C & B 5¼% pf	20	54	54	54	
17⅝	10	Reynolds Metals	1	13	13	13	
17⅝	10	Reynolds Spring	1	[illegible]	[illegible]	[illegible]	
43⅝	33⅝	Reynolds Tob B (½g)	10	42⅛	41⅝	41⅝	
10⅝	6	Richfield Oil (½e)	38	10⅝	10⅝	10⅝	
		S					
33⅝	12	Safeway Stores (2a)	[illegible]	[illegible]	[illegible]	[illegible]	[illegible]
[illegible]	[illegible]	St Joseph Lead (1)	[illegible]	[illegible]	[illegible]	[illegible]	[illegible]
[illegible]	[illegible]	St L-San Fran pf	[illegible]	[illegible]	[illegible]	[illegible]	[illegible]
27⅝	[illegible]	Schenley Distil	[illegible]	[illegible]	[illegible]	[illegible]	[illegible]
85	62	Schenley Dist pf (5½)	2	72	72	72	
	⅛	Schulte Ret Stores	5	⅝	⅝	⅝	
10⅛	3	Schulte Ret Stores pf	1	7⅝	7⅝	7⅝	
50⅝	34⅝	Scott Paper (1.60a)	2	46⅝	46⅝	46⅝	
27⅝	15⅝	Seaboard Oil (1)	4	21⅝	21⅝	21⅝	
80⅝	47	Sears Roebuck (3)	14	72	71⅝	71⅝	
19⅛	9⅛	Servel Inc (1)	4	17⅝	17⅝	17⅝	
70⅝	45⅛	Sharon Steel pf (5)	1	69	69	69	
7⅝	3	Sharp & Dohme	3	6⅛	6⅛	6⅛	
49⅛	36	Sharp & Doh pf (3½)	2	48	48	48	
12⅛	6⅝	Shatuck (F G) (.40a)	4	11⅝	11⅝	11⅝	
31	20⅝	†Sheaffer Pen (1⅝e)	.10	31	31	31	
18⅝	10	Shell Union Oil (.70e)	5	14	14	14	
106⅛	93	Shell Un Oil pf (5½)	1	106	106	106	
9⅛	4⅝	Silver King Coalit		5⅝	5⅝	5⅝	
35⅛	12⅝	Simmons Co (1¼e)	8	31	30⅝	30⅝	
34⅝	18½	Skelly Oil (1e)	5	25½	25⅝	25⅝	
122	45	†Sloss-Sheffield (1e)	.10	90	90	90	
105	91	†Sloss-Sh Stl pf (6)	.40	102¼	101	102¼	
15	8⅝	Snider Pack (⅝e)	3	14⅝	14⅝	14⅝	
16⅝	10⅝	Socony -Vacuum (½)	28	13⅝	13	13⅛	
3	1½	Sou Am G&P (.10e)	25	2⅝	2⅝	2⅝	
28	15½	So P Rico Sug (⅛g)	1	17⅝	17⅝	17⅝	
141	128	†So P R Sug pf (8)	.30	135	135	135	+ 3
25	19¼	Sou Cal Edison (1½a)	16	25	24⅝	25	
22⅛	9¼	Southern Pacific	39	19¼	18⅝	18⅝	
23⅝	5½	Southern Ry	17	20⅝	20⅝	20⅝	
33⅝	8⅝	Southern Ry pf	14	29½	29⅝	29⅝	
49⅝	15⅝	Sperry Corp (1.60e)	67	45⅝	45¼	45¼	
15⅝	6¼	Spiegel Inc	39	14½	14½	14½	
70½	48½	†Spiegel pf (4½)	.20	69⅝	69	69	
31	12½	Square D Co (⅝e)	1	27½	27½	27½	
9¼	6⅝	Stand Brands (¼e)	9	7	6⅝	6⅝	
3½	1¼	Stand Com Tob	1	2½	2½	2½	
5⅛	2	Stand Gas & El	10	3⅝	3½	3⅝	
11⅝	4½	Std G & E $4 pf	16	9⅝	9½	9⅝	+ ⅛
23	10⅝	Std G&E $6 pr pf	3	19⅝	19⅝	19⅝	+ ⅛
28	13	Std G&E $7 pr pf	3	23½	23	23½	— ⅛
34⅝	25⅝	Stand Oil Cal (1a)	26	28⅝	28	28⅝	+ ⅛
32⅝	24⅝	Stand Oil Ind (1)	29	30⅝	30½	30⅝	+ ⅛
56⅝	39⅝	Stand Oil N J (1a)	23	53⅝	53⅝	53⅝	+ ⅛
34⅝	17⅝	Starrett (L S) (1½e)	3	32⅝	32	32	+ ⅛
72⅝	48	Sterling Prod (3.80)	3	71⅝	71⅝	71⅝	+ ⅛
12⅝	6	Stewart-Warn	6	11⅝	11⅝	11⅝	+ ⅛
11	5	Stokely Bros	1	5⅝	5⅝	5⅝	+ ⅛
17⅝	8	Stone & Webster	51	16⅝	16⅝	16⅝	+ ⅛
9⅝	3⅝	Studebaker Corp	27	8⅝	8⅝	8⅝	— ⅛
66	45	Sun Oil (1)	8	60⅝	60	60⅝	+ 2⅝
10⅝	5⅝	Sunshine Mng (2.20e)	21	9⅝	9⅝	9⅝	+ ⅛
34⅝	14⅝	Superheater (½)	1	33⅝	33⅝	33⅝	+ ⅛
42⅝	17⅝	Superior Oil (.10e)	4	3	2⅝	2⅝	
2⅝	2⅝	Superior Steel	1	20⅛	20⅛	20⅛	+ 1⅛
22⅛	12	Swift & Co (1.20)	13	19⅝	19½	19⅝	+ ⅛
21	21	Swift Intl (2)	8	27⅝	27⅝	27⅝	+ ⅛
29⅝	21½	Syming-Gould ww	3	8⅝	8	8⅝	+ ⅛
10⅝	4½	Syming-Gould xw	28	7⅝	7⅝	7⅝	+ ⅛
		T					
5⅝	4⅛	Telautograph (.10g)	1	4⅝	4⅝	4⅝	
8	3⅝	Tenn Corp	1	6	6	6	— ⅛
49⅝	32⅝	Texas Corp (2)	20	47⅛	46⅝	46⅝	+ ⅛
5⅝	2⅝	Texas Gulf Prod (.15e)	1	5⅝	5⅝	5⅝	+ ⅛
38	26	Texas Gulf Sulph (2)	6	32⅝	32	32⅝	+ ⅛
12⅝	7	Tex Pac C & O (.40)	6	9⅝	9⅝	9⅝	
11⅝	6⅝	Tex Pac L Trust (.15e)	6	9⅝	9⅝	9⅝	+ ⅛
5⅝	2⅝	Thermoid Co	1	4⅝	4⅝	4⅝	
3⅝	1	Third Ave Ry	3	1⅝	1⅝	1⅝	
28⅝	8½	Thompson Prod (¼e)	3	25	25	25	
4	1⅝	Thompson-Starrett	1	3	3	3	— ⅛
15⅝	10½	Tide-Wat A Oil (1)	3	13⅝	13⅝	13⅝	— ⅛
98	78⅝	Tide-Wat A O pf (4½)	1	95	95	95	— ⅛
10⅝	8	Timken-Det Axle (¼e)	1	37	37	37	+ ⅛
59⅝	31⅝	Timken Roll B (1)	2	49⅛	49⅛	49⅛	— ⅛
12⅝	5⅝	Transamerica (⅛)	9	7	6⅝	6⅝	— ⅛
10⅝	4	Trans & West Air	3	9⅝	9⅝	9⅝	— ⅛
4⅝	2⅝	Tri-Cont Corp	3	4⅛	4⅛	4⅛	
6	2⅝	Truax-Trace C	1	4⅝	4⅝	4⅝	+ ⅛
26⅝	16⅝	Twent C-Fox F (2)	3	23⅝	23⅝	23⅝	— ⅛
12⅝	8	Twin Coach (.10e)	4	11⅝	10⅝	10⅝	— ⅛
		U					
70⅝	41	Underwood-Ell (2½e)	1	62⅝	62⅝	62⅝	— ⅛
13⅝	7⅝	Union Bag & P	16	11	10⅝	10⅝	— ⅛
90⅛	57	Union Carbide (.40g)	5	88	88⅝	88	+ ⅛
22⅝	17½	Union Oil Cal (1.20)	2	19⅝	19⅝	19⅝	— ⅛
98⅝	55⅝	Union Pacific (1½g)	2	96	95	96	+ 2
84½	80⅝	Union Pacific pf (4)	2	84	84	84	
13⅝	5	United Air Lines	5	12⅝	12⅝	12⅝	+ ⅛
42⅝	19½	United Aircraft (1¼e)	81	39⅝	38⅝	39	+ 1
68⅝	39	United Carbon (3⅝e)	4	60⅝	60⅝	60⅝	+ 1⅛
20⅝	12⅝	United-Carr Fast (.60e)	1	16⅝	16⅝	16⅝	+ ⅛
4⅝	2	United Corp	33	3⅝	3⅝	3⅝	+ ⅛
38	22⅛	United Corp pf (¾k)	16	35⅝	35⅝	35⅝	— ⅛
7⅝	3⅝	United Drug	17	5⅝	5⅝	5⅝	— ⅛
10⅝	4⅝	United Dyewood	2	7	7	7	— ⅛
39⅝	21⅝	United Eng & Fdy (2½e)	1	33	33	33	
69⅝	50	Unit Fruit (1g)	29	67⅝	67	67⅝	+ ⅛
12⅝	8⅝	United Gas Imp (1)	41	12⅝	12	12⅝	+ ⅛
10⅝	6	Unit Mer & Mar	6	8⅝	8⅝	8⅝	+ ⅛
13	4½	U S & For Sec	1	10	10	10	
87⅝	62	U S & For S pf (6)	2	85	85	85	
115	85	U S Gypsum (2)	5	107	106½	106½	+ ⅛
16⅝	4½	U S Hoffman Mach	1	7⅝	7⅝	7⅝	— ⅛
35⅝	24	U S Hoff M pf (2¾)	1	32	32	32	— 1
30⅝	12½	U S Indus Alco	2	23⅝	23⅝	23⅝	— ⅛
7⅝	3⅝	U S Leather	1	5⅝	5⅝	5⅝	+ ⅛
13⅝	5⅝	U S Leather A	11	9⅝	9	9⅝	— ⅛
49⅝	21⅝	U S Pipe & Fdry (2)	4	43⅝	43⅝	43⅝	— ⅛
7	2⅝	U S Real & Imp	1	5⅝	5⅝	5⅝	— ⅛
56⅝	21	U S Rubber	51	47⅝	46⅝	46⅝	— ⅛
109⅛	45⅝	U S Rubber 1 pf (4e)	3	99⅝	98⅝	99⅝	+ ⅛
72⅝	44⅝	U S Smelt R & M (1g)	4	58	57⅝	57⅝	— ⅛
70⅝	55	U S Sm R & M pf (3½)	1	66	66	66	
71⅝	38	U S Steel	71	65⅝	64⅝	64⅝	— ⅛
121	92⅝	U S Steel pf (7)	5	118	117⅝	117⅝	+ ⅛
36	29⅝	U S Tobacco (1.35e)	5	35⅝	34⅝	35⅝	+ ⅛
3⅝	1⅝	United Stores A	5	2⅝	2⅝	2⅝	
		V					
36⅝	14¼	Van Raalte (2)	1	32	32	32	+ ½
30⅝	11⅝	Vanadium Corp	5	28⅝	27⅝	27⅝	+ ⅛
25⅝	13⅝	Victor Chem Wks (.90e)	4	23	22⅝	22⅝	+ ⅛
5⅝	[illegible]	Va-Caro Chem	[illegible]	4⅝	4⅝	4⅝	+ ⅛
32⅝	15⅝	Va-C Chem 6% pf	7	29	27⅝	29	+ ⅛
[illegible]	[illegible]	Va Iron C & C	20	[illegible]	[illegible]	[illegible]	[illegible]
		W					
3⅝	1	Wabash Ry	[illegible]	[illegible]	[illegible]	[illegible]	[illegible]
[illegible]	[illegible]	Wabash pf A	[illegible]	[illegible]	[illegible]	[illegible]	[illegible]
[illegible]	[illegible]	Walgreen Co (1⅝e)	[illegible]	[illegible]	[illegible]	[illegible]	[illegible]
[illegible]	[illegible]	Walworth Co	[illegible]	[illegible]	[illegible]	[illegible]	[illegible]
[illegible]	[illegible]	Ward Baking B	[illegible]	[illegible]	[illegible]	[illegible]	[illegible]
[illegible]	[illegible]	Warner Bros Pict	[illegible]	6	[illegible]	[illegible]	[illegible]
4⅝	1	Warren Bros	2	3½	3⅝	3½	
31	16⅝	Warren Fdr & P (2)	1	29⅝	29⅝	29⅝	+ 1⅛
4⅝	1⅝	Webster Eisenlohr	1	3	3	3	
[illegible]	[illegible]	†Wells Fargo	10	1	1	1	
39	25⅝	Wesson O & S (⅞a)	2	27⅝	27⅝	27⅝	— ⅛
102⅝	81	†West Penn El A	.70	92⅝	92⅝	92⅝	+ ⅛
107	92⅝	†West Penn El 7%pf(7)	.30	105⅝	105	105⅝	+ ⅛
97⅝	74	†West Penn El 6%pf(6)	.50	96⅝	96	96	
123⅝	116	†West Penn P 7%pf(7)	.50	129	121	122	
26⅝	12⅝	West Auto Sup (1)	6	26	26	26	
25⅝	12⅝	West Union Tel	2	23⅝	23	23⅝	— ⅛
35⅝	16⅝	Westingh Air Br (⅝g)	4	29⅝	29	29	— ⅛
124⅝	61⅝	West El & Mfg (2½e)	8	113	112	112	+ ⅛
22⅝	10	Westvaco Chlor (1)	3	21	21	21	
32⅝	20	Westvaco Chl pf (1⅝)	3	31⅝	31⅝	31⅝	— ⅛
15⅝	6⅝	White Motor	6	12⅝	12	12⅝	— ⅛
11	5	White Rk M Sp (½e)	1	6⅝	6⅝	6⅝	— ⅛
3	1	White Sewing Mach	2	1⅝	1⅝	1⅝	
24⅝	8	White Sewing Mach pf	2	19⅝	19	19⅝	+ 1⅝
3⅝	1⅝	Wilcox Oil & Gas	1	3⅝	3⅝	3⅝	
3⅝	1⅝	Willys-Overland	22	2⅝	2⅝	2⅝	— ⅛
6⅝	2	Willys-Overland pf	3	5	5	5	— ⅛
5⅝	3⅝	Wilson & Co	5	4⅝	4⅝	4⅝	— ⅛
60⅝	32	Wilson & Co $6 pf	1	47⅝	47⅝	47⅝	+ 1
27⅝	10⅝	Woodward Iron	1	24⅝	24	24⅝	— ⅛
53⅝	36	Woolworth (FW) (2.40)	12	49⅝	49⅝	49⅝	— ⅛
27⅝	11⅝	Worthington P & M	3	21⅝	21	21	— ⅛
72⅝	65	Wor P&M cv pr pf B	10	65	65	65	—10⅛
78⅝	61⅝	Wrigley (W) Jr (3a)	2	78⅝	78⅝	78⅝	+ ⅛
		Y					
21⅝	8⅝	Yellow Tr & Coach	39	19⅝	19⅝	19⅝	— ⅛
57⅝	24	Youngst Sh & T	21	51	50⅝	50⅝	— ⅛
31⅝	11⅝	Youngst Stl Dr	2	28	28	28	— ⅛
25⅝	9	Zenith Radio	9	19⅝	19⅝	19⅝	— ⅛
5⅝	2⅝	Zonite Products	3	3⅝	3½	3⅝	— ⅛

†Unit of trading ten shares.

Rates of dividends in the foregoing table are annual disbursements based on the last quarterly or semi-annual declaration. Unless otherwise noted, special or extra dividends are not included. XD—Ex dividend. XR—Ex rights. (a) Also extra or extras. (g) Declared or paid so far this year. (f) Payable in stock. (e) Paid last year. (h) Cash or stock. (k) Accumulated dividend paid or declared this year.

Treasury Securities and Federal Land Bank Bonds Traded Over Counter

(Reported by Robert C. Jones & Co., Inc.)

United States Treasury Notes

(Exempt from all income taxes, both normal and surtax.)

Outstanding (Millions)	Issue.		Coupon.	Maturity.	Bid.	Asked.	Yield.
$1294	Notes	(A 39)	2⅛	6-15-39	102.3	102.5	...
427	Notes	(D 39)	1⅝	9-15-39	101.30	102.00	...
526	Notes	(B 39)	1⅝	12-15-39	102.2	102.4	...
1378	Notes	(A 40)	1⅝	3-15-40	102.13	102.15	...
738	Notes	(B 40)	1⅝	6-15-40	102.11	102.13	...
737	Notes	(C 40)	1½	12-15-40	102.25	102.27	.02
677	Notes	(A 41)	1½	3-15-41	102.25	102.27	.19
504	Notes	(B 41)	1⅜	6-15-41	102.25	102.27	.20
204	Notes	(C 41)	1¼	12-15-41	102.23	102.25	.29
426	Notes	(A 42)	1⅜	3-15-42	104.9	104.9	.38
342	Notes	(B 42)	2	9-15-42	105.13	105.15	.49
232	Notes	(C 42)	1⅜	12-15-42	104.8	104.10	.63
629	Notes	(A 43)	1⅛	6-15-43	101.13	101.15	.82
368	Notes	(B 43)	1⅛	12-15-43	101.12	101.14	.85

Figures after decimals are 32ds of a point.

United States Treasury Bills

(Exempt from all income taxes both normal and surtax.)

Outstanding (Millions)	Maturities						*Bid.	*Asked.
$100	January 25,					1939	.05	....
400	February	1,	8,	15,	23,	1939	.03	....
500	March	1,	8,	15,	22,	1939	.03	....
300	April	5,	12,	19,		1939	.03	....

*Quotations are discount from par.

Short Treasury-Guaranteed Issues

Outstanding (Millions)	Issue.	Series.	Rate.	Maturity.	Bid.	Asked.	Approx. Yield.
$325	H.O.L.C.	F	1½	6-1-39	100.19	100.21	...
100	F.F.M.C.	—	1½	9-1-39	100.28	100.30	...
200	C.C.C.	—	¾	11-2-39	100.15	100.17	.03
211	R.F.C.	N	⅞	7-20-41	100.21	100.23	.59
297	R.F.C.	P	⅞	11-1-41	100.21	100.23	.62

Figures after decimals are 32ds of a point.

Federal Land Bank Bonds

Rate.	Maturity.	Bid.	Asked.
3s	July, 1955-45	106	106¾
3s	January, 1956-46	106	106¾
3s	May, 1956-46	106	106¾
3¼s	May, 1955-45	107¼	107½
4s	July, 1946-44	111½	111¾

F.H.L.B, Debentures and F.N.M.A. Notes

Outstanding (Millions)	Issue.	Rate.	Maturity.	Bid.	Asked.	Approx. Yield.
$41½	F.H.L.S.	1	7-1-39	100.10	100.13	.11
25	F.H.L.B.	2	12-1-40	102.21	102.24	.51
23½	F.H.L.B.	2	4-1-43	101.31	102.2	1.49
25	F.N.M.A.	2	5-16-43	101.18	101.21	.05
50	F.N.M.A.	1⅝	1944-40	100.8	100.10	3.34

Security Averages

Stocks	50 Ind.	20 RRs.	20 Util.	90 T'tl.
Yesterday	124.4	32.0	68.3	100.5
Previous day	124.5	32.0	68.5	101.1
Week ago	123.6	31.6	65.1	99.8
Month ago	126.6	30.6	63.1	101.3
Year ago	113.3	32.5	58.9	91.7
Two years ago	168.1	59.7	101.4	139.9
High, 1938	136.1	34.3	70.7	109.5
Low, 1938	83.6	20.1	45.2	67.5
High, 1937	180.3	67.5	104.7	148.3
Low, 1937	96.9	29.8	55.9	80.7

Bond	20 Ind.	20 RRs.	20 Util.	60 T'tl.
Yesterday	86.2	60.4	100.1	82.2
Previous day	86.2	60.3	100.0	82.2
Week ago	86.3	60.4	99.6	82.1
Month ago	86.0	58.5	98.5	81.0
Year ago	82.4	65.6	94.3	80.8
Two years ago	95.0	101.0	105.9	100.6
High, 1938	87.3	70.0	99.7	83.0
Low, 1938	74.9	47.9	87.3	70.7
High, 1937	95.0	101.2	106.0	100.7
Low, 1937	80.1	69.3	92.3	81.1

(1926 average equals 100)

Copyright, 1939, by Standard Statistics Co., Inc.

Chicago Livestock

Chicago, Jan. 18 (AP).—The hog market was fairly active and 10 to 20 cents higher today, a top of 7.80 paid for good and choice 160-210-pounders. Receipts of 13,000 head were about 2,000 below expectations. Fed steers and yearlings were strong to 25 cents higher and active at the advance. A top of 13.65 was paid on weighty steers. Cattle receipts totaled 7,500 and calves 1,000. Fat lambs were steady to weak late Tuesday, with spots 10 cents or more lower. Sheep were strong, choice light fed Western ewes starting at 4.60.

U. S. Dept. of Agriculture.—HOGS—Receipts, 13,000. Fairly active. Mostly 10-20 higher than Tuesday's average; top 7.80. Good and choice, 160-210 pounds, 7.60@7.80; 220-250 pounds, 7.35@7.65; 260-310 pounds, 7.10@7.35; good 400-550-pound packing sows, 6.25@6.60; lighter weights up to 6.75.

CATTLE—Receipts, 7,500; 1,000 calves. Fed steers and yearlings strong to 25 higher; active at advance; strictly good and choice kinds up most; top 13.65 on weighty steers; several loads 13.00@13.60; most 9.00@12.60 market; yearlings up to 12.00, but most light weighty kosher heifers 12.00, but most light short-fed heifers 10.00 down; heifers 25 higher; cows strong to 25 higher; light kinds steady, with all weights scarce; practical top weighty sausage bulls 7.25; cutter cows 4.50@5.50; beef cows 5.75@7.00; choice kinds up to 8.00; plain and medium steers and heifers very scarce.

SHEEP—Receipts, 9,000. Late Tuesday, fat lambs steady to weak; spots 10 or more lower; bulk, 9.15@9.40; loads lacking finish 9.00 down; today's lamb trade weak to 25 lower; talking downward to 9.00 and 9.10 on good to choice offerings; best held above 9.25; sheep strong; choice light fed Western ewes started at 4.60.

New Debt Peak Is 39.545 Billions

The Treasury debt rose to a new record of $39,545,977,851 in the first 6½ months of the fiscal year, which began last July 1.

The debt, which is to go above $44,000,000,000 by June 30, 1940, on the basis of President Roosevelt's recent budget message, already is $2,381,237,536 higher than at the beginning of the fiscal year and approximately $2,150,000,000 higher than a year ago.

U. S. Silver Output Declines 15 Per Cent

The Interior Department announced yesterday that total mine production of recoverable silver in the United States amounted to 61,580,737 fine ounces in 1938, a decrease of 15 per cent from 1937.

The value of the production at the Government price of $0.646 per ounce was $39,786,840, a decrease of 29 per cent from 1937, when the weighted average Government price was $0.7735.

Money Markets

Foreign Exchange

New York, Jan. 18 (AP).—Closing rates follow: Great Britain in dollars, others in cents:

Demand Rates

Great Britain, 4.68¾; 60-day bills, [illegible]

Montreal in New York	99.31¼	Yugoslavia	2.34
New York in Montreal	100.68¾	Netherlands	[illegible]
Belgium	16.91	Norway	[illegible]
Czechoslovakia	[illegible]	Poland	[illegible]
Denmark	[illegible]	Portugal	4.25¾
Finland	[illegible]	Rumania	[illegible]
France	[illegible]	Sweden	[illegible]
Germany	[illegible]	Switzerland	[illegible]
Benevolent	[illegible]	*Argentina	[illegible]
Travel	[illegible]	*Brazil	[illegible]
Greece	[illegible]	*Mexico City	[illegible]
Hungary	[illegible]	Japan	[illegible]
Italy	5.26¼	Hongkong	[illegible]
		Shanghai	[illegible]

*Nominal.

New York

Bar silver 42¾ unchanged.

London

Money ½ per cent. Discount rates: Short and 3-month bills ½ per cent. Bar gold 148s 7½d, up 1 penny. (Equivalent 34.78.) Bar silver 20¼d, off ⅛. (Equivalent 42.38 cents.)

Paris

Three per cent rentes in the bourse were 82.15 francs; 4½s "A" 83.65; [illegible]

Foreign Markets

By the Associated Press.

London, Jan. 18.—The stock market was steadier today but trading remained restricted. British funds finished unchanged and Transatlantic were fractions to a point up. Industrial oil and mining issues moved higher while coppers and base metals were quietly maintained. German bonds closed a point higher and Far Eastern loans were mixed.

Paris—French government securities were in fair demand in the bourse today and closed with gains of 25 to 115 centimes. Royal Dutch and Bank of France moved forward about 50 francs while Suez Canal lost a similar amount.

Liverpool—Wheat futures closed strong today with gains of ⅝d to 1⅛d. The market improved on inquiry for cash wheat. Scarcity of spot supplies in the United Kingdom also aided the upward trend. Cotton futures gained 2 to 3 points on local support and trade buying, following higher cables from Egypt. There was some Bombay selling late in the day.

Boston Wool Market

Boston, Jan 18 (AP) (U. S. Dept. of Agriculture).—A moderate volume of business was being transacted on domestic wools in the Boston market today. Actual selling prices were not showing much change, but they were very firm. Holders of some wools were trying to secure slight advances in prices. Good French combing lengths, fine territory wools, in original bags were quoted at 70 cents, scoured basis, but recent sales have been mostly 68 to 69 cents, scoured basis.

U. S. Treasury Receipts

By the Associated Press.

The position of the Treasury on January 16:

Receipts, $15,384,972.82; expenditures, $41,145,171.15; net balance, $2,993,112,700.69, including $2,352,162,506.18 working balance; customs receipts for the month, $12,661,795.62.

Receipts for the fiscal year (since July 1), $3,087,840,832.97; expenditures, $4,950,979,187.75, including $1,640,815,572.02 of emergency expenditures; excess of expenditures, $1,833,338,354.78; gross debt, $39,545,977,851.21, an increase of $5,046,658.75 above the previous day; gold assets, [illegible]

Short Term Securities

(Reported by Robert C. Jones & Co., Inc.)

	Bid	Asked
Amer. Tel & Tel 5½s, 1943	111¾	112
Baldwin Locomotive 5, 1940	101	102
Commi Credit 2¾, 1942	103	103¼
Delaware & Hudson 4, 1943	60¾	61¾
Houston Oil 5½, 1940	101¼	101¾
Illinois Steel 4½, 1940	104½	105
Laclede Gas Lt Coll Tr 5s [illegible]		
Notes "B" 1942	40	44
Lehigh Val Term Ry 5 1941	37	40
Louisville & Nash 4½ 1940	[illegible]	106
Michigan Cent [illegible] 1940	[illegible]	[illegible]
N Y Tel Co 4½ 1939	103½	[illegible]
Penn RR Co 4 1943	107¾	[illegible]
Shell Un Oil [illegible]	[illegible]	[illegible]
Union Oil Calif [illegible]	[illegible]	[illegible]
Warner Bros 6 1939	[illegible]	[illegible]

New York Curb Stocks

By the Associated Press.

Total stock sales today, 143,000 shares; year ago, 167,000 shares.

Sales in hundreds.		High	Low	Close
	A			
2	†AerSup Mfg B (½e)	5⅛	5⅛	5⅛
1	Ainsworth (½e)	5⅛	5⅛	5⅛
2	Alum Co Am	122⅛	122⅛	122⅛
2	Alum Co Am pf (6)	111⅛	111⅛	111⅛
1	Alum Goods (½e)	18⅛	18⅛	18⅛
2	Alum Ltd	136	136	136
2	Am Airlines	21⅛	21⅛	21⅛
23	Am Beverage	1⅛	1⅛	1⅛
43	Am Centrifugal	3⅛	3	3
1	†Am Cit P&L A (3h)	31⅛	31⅛	31⅛
.75	†ACP&L war (.34½h)	30⅛	30	30
1	†Am Cty P&L B (6)	1	1	1
8	Am Cyan B (.50)	25⅛	25⅛	25⅛
1	Am Fork & H (.70e)	10⅛	10⅛	10⅛
47	Am Gas&El (1.40)	38⅛	38⅛	38⅛
1.75	Am G & E pf (6)	123	123	123
3	†Am Gen	10⅛	10⅛	10⅛
.50	†Am Hard Rub	16⅛	16⅛	16⅛
1	Am L & T (.30a)	18⅛	18⅛	18⅛
12	†Am Maracaibo	1	1	1
3	†Am Meter (2½e)	29	29	29
10	Am Superpow	⅛	⅛	⅛
3	Am Superpow 1 pf (6)	71	70⅛	71
4	Am Superpow pf	21⅛	21	21
4	Am Thread pf (¼)	3⅛	3⅛	3⅛
1	Anch Post F	1⅛	1⅛	1⅛
1	†Ang-Wupp (¼e)	4⅛	4⅛	4⅛
4	†Apex Elec Mfg	13⅛	13⅛	13⅛
.50	Appal El P pf (7)	109⅛	109⅛	109⅛
1	†Arcturus Rad Tube	⅛	⅛	⅛
1	†Ark Nat Gas	3⅛	3⅛	3⅛
15	Ark Nat Gas A	3⅛	3⅛	3⅛
2	†Asso G & El A	1	1	1
3	Asso G & El pf	7⅛	7⅛	7⅛
1	Atl Cst Fish	1⅛	1⅛	1⅛
.10	Atl Cst Line (1e)	28	28	28
1	†Atlas Corp war	1⅛	1⅛	1⅛
1	Atlas Ply	24	24	24
1	†Austin Silver M	1⅛	1⅛	1⅛
25	†Aviation & Tran	3⅛	3⅛	3⅛
.40	†Axton-Fis A	42½	42	42½
	B			
9	Babcock & Wil	27⅛	27	27⅛
4	†Baldwin Loco war	7⅛	7⅛	7⅛
1	†Baldwin Rub	7⅛	7⅛	7⅛
3	†Bardstn Dis	1⅛	1⅛	1⅛
6	†Bath Iron Wks	7⅛	7⅛	7⅛
2	†Beech Airc	7	7	7
3	†Bell Airc	33	31⅛	32
9	†Bellanca Airc (.40e)	10⅛	10⅛	10⅛
5	†Berk&Gay F war	⅛	⅛	⅛
4	Bliss (E W)	15⅛	15⅛	15⅛
1	Bowm-Bilt H	2⅛	2⅛	2⅛
2.50	Bowm-Bilt H 1 pf	23⅛	23	23
9	Bowm-Bilt H 2 pf	5⅛	5	5
1	Bras Tr L&P	8⅛	8⅛	8⅛
1	†Breeze Corp (.40e)	7⅛	7⅛	7⅛
10	†Brewst Aero (.30e)	12	11⅛	11⅛
1	†Bridgpt Mach	6⅛	6⅛	6⅛
1	Brill A	1⅛	1⅛	1⅛
1	Brill B	1⅛	1⅛	1⅛
1	Brill pf	30	30	30
1	†Brown Rubber	1⅛	1⅛	1⅛
4	Bruce (E L)	16⅛	16⅛	16⅛
.50	Buckeye P L (2e)	28⅛	28⅛	28⅛
3	Buf N&EP pf (1.60)	22⅛	22⅛	22⅛
4	Buf N&EP 1pf (5)	106⅛	106	106
3	Bunk Hill & S	13	13	13
	C			
4	†Cab El Prod vtc	⅛	⅛	⅛
4	Can Marconi	1½	1½	1½
2	†Carnegie Met	⅛	⅛	⅛
.10	Caro P&L $6 pf (6)	79	79	79
.30	Caro P&L $7 pf (7)	88	88	88
3	Carrier Corp	18⅛	18⅛	18⅛
2	†Carter (J W) (.60)	6	6	6
6	†Catalin Am	4⅛	4	4
.25	Celanese 1 pf (7)	89½	89½	89½
.20	†GenNYPow pf (5)	91	90⅛	91
[illegible]	Cent St El	[illegible]	[illegible]	[illegible]
1.50	Cen St El 7% pf	[illegible]	[illegible]	[illegible]
[illegible]	Chicago Shaft (1a)	[illegible]	[illegible]	[illegible]
[illegible]	Chi Riv & Mach (.60e)	[illegible]	[illegible]	[illegible]
[illegible]	Childs Co	[illegible]	[illegible]	[illegible]
[illegible]	Cities Service	[illegible]	[illegible]	[illegible]
[illegible]	Cit Svc pf	[illegible]	[illegible]	[illegible]
[illegible]	Cit Svc pr pf	[illegible]	[illegible]	[illegible]
[illegible]	Claude Neon Lt	[illegible]	[illegible]	[illegible]
1.50	Cleve El Illum (2a)	[illegible]	[illegible]	[illegible]
1	†Cleve Tract	[illegible]	[illegible]	[illegible]
1	†Club Al Uten	[illegible]	[illegible]	[illegible]
1	†Colo Fuel & I war	[illegible]	[illegible]	[illegible]
4	Colts P F Arms (2a)	87⅛	87⅛	87⅛
1	Colum G&E pf (5)	63	62	63
1	Colum O&G (.15e)	3⅛	3⅛	3⅛
50	Comwlth & So war	⅛	⅛	⅛
1	†Comwlths Dis	30	30	30
.50	Comm Pw & Lt 1 pf	1⅛	1⅛	1⅛
1	†Comm Wat Svc	7⅛	7⅛	7⅛
6	ConsCoppermin(¼e)	7⅛	7⅛	7⅛
1	†ConsG&E Bal(3.60)	72	72	72
4	Cons Mng & S (1a)	54⅛	54	54⅛
1	Cons Stl Corp	5½	5½	5½
4	Cont Roll & Stl	9	9	9
1	†Cooper-Bess	8⅛	8¼	8⅛
1	Copper Range	5	5	5
1	†Copperw'd Stl (1.30)	27	27	27
3	†Cor&Rey pf (4½e)	75	74¼	75
2	Creole Pet (½a)	23	23	23
2	†Crocker-Wh El M	8½	8½	8½
4	†Croft Brewing	⅛	⅛	⅛
4	†Crown Drug	1⅛	1⅛	1⅛
.50	†Crown Drugpf (1⅝)	16⅛	16⅛	16⅛
.50	†Crystal Oil Ref	⅛	⅛	⅛
1	†Cuneo Press (3a)	50⅛	50⅛	50⅛
.50	Cuneo Press pf (6½)	109⅛	109⅛	109⅛
	D			
2	Decca Rec (.60e)	6½	6⅛	6⅛
2	†Derby Oil	1⅛	1⅛	1⅛
3	Det Gray Ir (.04e)	1⅛	1⅛	1⅛
1	†Det Stl Prod (½e)	27	27	27
6	†Divco Twin Trk	4⅛	4⅛	4⅛
10	Draper Corp (1⅛e)	65	65	65
.25	Duke Power (3)	67⅛	67⅛	67⅛
1	†Duro-Test	5⅛	5⅛	5⅛
	E			
1	East Gas & F	1⅛	1⅛	1⅛
2.50	East G&F 6 pf	22⅛	22⅛	22⅛
1.25	East G&F pr pf	39⅛	39⅛	39⅛
.25	East Sta pf A	19	19	19
.25	East Sta pf B	19	19	19
1	†Easy Wash MB	3⅛	3⅛	3⅛
1	†Eisler Elec	1⅛	1⅛	1⅛
122	El Bond & Sh	12⅛	11⅛	11⅛
3	El Bd & Sh pf (6)	67	67	67
4	El Bd & Sh $5 pf (5)	60⅛	59⅛	59⅛
4	El Pow As A (.10e)	2⅛	2	2
8	†Elect Share	⅛	⅛	⅛
1	†Equity Corp	1⅛	1⅛	1⅛
4	†Esquire-Cor (1.20)	7⅛	7⅛	7⅛
3	†Fairchild Av (.30e)	11⅛	11⅛	11⅛
	F			
4	†Ferro Enam	17⅛	17⅛	17⅛
1	†Fidelio Brew	⅛	⅛	⅛
1	†Fisk Rub (½e)	11⅛	11	11⅛
.50	Fla P&L $7pf (1.31k)	64⅛	64⅛	64⅛
2	Ford Mot Ltd (.17e)	3⅛	3⅛	3⅛
.25	†Fuller (G A)	16	16	16
.25	†Fuller 4% pf (4)	34⅛	34⅛	34⅛
	G			
.30	Gen Pub S pf	45	45	45
1	†Gen Tel (1a)	14⅛	14⅛	14⅛
1	†Gen Tel pf (3)	52⅛	52⅛	52⅛
.50	Georg Pow $6 pf (6)	83	83	83
1	†Gilbert pf	33⅛	33⅛	33⅛
.50	Godchaux SugA (1g)	30	30	30
1	Godchaux Sug B	10⅛	10⅛	10⅛
10	†Goldfield Con	⅛	⅛	⅛
1	†Gt Atl & P nv (4)	80	80	80
.50	Gt Nor Pap (1a)	38⅛	38⅛	38⅛
3	†Grumman Air (¾e)	19	19	19
1	Guard Inv	⅛	⅛	⅛
5	Gulf Oil (1)	39⅛	39	39⅛
	H			
1	†Haloid (.60e)	9	9	9
2	†Harvard Brew	1⅛	1⅛	1⅛
1	†Hat Corp Am B	4⅛	4⅛	4⅛
1	†Hazeltine (3a)	31⅛	31⅛	31⅛
11	†Hearn D Strs	4⅛	4⅛	4⅛
1	†Hearn D St pf (3)	21⅛	21⅛	21⅛
6	†Hecla Min (.30e)	8⅛	8⅛	8⅛
1	†Hewitt Rub (.55e)	9⅛	9½	9⅛
2	Heyden Chem (½e)	41	41	41
2.50	Horn & Hard (2)	37⅛	36⅛	36⅛
6	Humble Oil (2a)	67⅛	67	67
3	†Huyler's Del	⅛	⅛	⅛
3	†Huyler's Del pf	9	9	9
1.50	†Huyler's pf st	8⅛	8⅛	8⅛
	I			
1	†Ill Iowa Pow div ct	5⅛	5⅛	5⅛
11	†Ill Iowa Pow pf	22⅛	22⅛	22⅛
1	Imp Oil Ltd (½a)	16⅛	16⅛	16⅛
2	Imp Tb Can (⅛e)	16⅛	16⅛	16⅛
1	†Ind Pipe L (½e)	6⅛	6⅛	6⅛
.10	Ind Svc 6% pf	9⅛	9⅛	9⅛
.50	Ind Svc 7% pf	11⅛	11⅛	11⅛
1	Ins Co N Am (2a)	65⅛	65⅛	65⅛
3	Int Indust	⅛	⅛	⅛
1	Internat Pet (1½a)	26⅛	26⅛	26⅛
1	†Inter Prod	3⅛	3⅛	3⅛
1	†Inter Util B	⅛	⅛	⅛
1	†Inter Vitamin (.35e)	3⅛	3⅛	3⅛
.10	Inters Pw Del pf	4⅛	4⅛	4⅛
1	†Irving Air Ch (1a)	19⅛	19⅛	19⅛
	J			
6	†Jacobs (F L)	4⅛	4	4⅛
2	Jones & Lau Stl	33⅛	33⅛	33⅛
	K			
1	†Kingston Prod	2⅛	2⅛	2⅛
2	†Knott Corp (.40)	14⅛	14⅛	14⅛
1	Kress (S H) pf (.60)	12	12	12
	L			
3	†Lake Shore M (4)	48⅛	48⅛	48⅛
3	†Lakey Fdy & M	3⅛	3⅛	3⅛
.10	†Lane Bryant pf (7)	90	90	90
1	†Line Material (.20g)	13⅛	13⅛	13⅛
1	†Lion Oil (1)	18⅛	18⅛	18⅛
3	†Lockheed Airc	31⅛	31⅛	31⅛
63	†Lone Star G (.60e)	1⅛	1⅛	1⅛
1	Long Is Ltg	1⅛	1⅛	1⅛
1	Long Is L pf	27⅛	27⅛	27⅛
2.30	Long Is L pf B	23⅛	23⅛	23⅛
1	†Louis L & E (.40a)	15	15	15
	M			
2	†Masser-Harris	6	6	6
.50	†Master Elec (1)	18⅛	18⅛	18⅛
1	†McWill Dredg	13⅛	13⅛	13⅛
.50	†Mead John (3a)	132	131⅛	132
.50	†Mer&MS pt pf (2a)	27	27	27
3	†Merrit-C & S	6⅛	6	6
6	†Mesabi Iron	1⅛	1⅛	1⅛
1	†Metal Text (.10e)	1⅛	1⅛	1⅛
1	†Mich G & O	1⅛	1⅛	1⅛
1	†Mich Stl Tube	3⅛	3⅛	3⅛
1	†Mid St Pet A vtc	2⅛	2⅛	2⅛
1	†Mid West Corp	3⅛	3⅛	3⅛
2	†Midvale (2e)	105	105	105
1	Minn M&M (1.80e)	41⅛	40⅛	41⅛
1	†Molybdenum	3⅛	3⅛	3⅛
25	†Moncorr Pict	1⅛	1⅛	1⅛
1	†Mont Ward A (7)	161	161	161
1	†Mont L H&P (1⅛)	30⅛	30⅛	30⅛
1	†Mount City Cop	3⅛	3⅛	3⅛
.10	†Mount St T&T (7)	125	125	125
	N			
2	†Nat City L (½e)	11⅛	11⅛	11⅛
.50	†Nat City L pf (2)	35⅛	35⅛	35⅛
1	†Nat Fuel G (1)	13⅛	13	13⅛
4	†Nat Mfr & Strs	4⅛	4⅛	4⅛
1	†Nat P&L pf (6)	73⅛	73⅛	73⅛
2	†Nat Service	⅛	⅛	⅛
2	†Nat Stl Car (½g)	50⅛	50	50
7.25	†Nat Un Rad	1⅛	1⅛	1⅛
3	†Nebr Pow pf (7)	106	106	106
.10	†Nehi Corp (½e)	47	47	47
1	†New Eng Pow Asso	12⅛	12⅛	12⅛
.50	†NEngPA $6 pf (1k)	63⅛	61	63⅛
3.25	†N J Zinc (2)	57⅛	57⅛	57⅛
1.50	†Newmt Min	78⅛	78	78⅛
2	†N Y Transit (½a)	7⅛	7⅛	7⅛
1	†Niag Hud P (½e)	⅛	⅛	⅛
1	†Niag Hud 1 pf (5)	87	87	87
1	†Niag Sh M B (.15e)	6⅛	6⅛	6⅛
1	†Nipissing	1⅛	1⅛	1⅛
1	†Nor Am L & P pf	1	1	1
1	N Am L & P pf	62	62	62
1	N Am Ry A (¼d)	26⅛	26⅛	26⅛
1	N Am R pr pf (3)	47	47	47
.10	N Ind PS 6% pf (6)	83	83	83
1	N Ind PS 7% pf (7)	90	90	90
9	Nor Sta Pw A	11⅛	11⅛	11⅛
	O			
2.10	Ohio Pow pf (6)	114⅛	113	113
.25	†Okla N G cv pf (3)	100⅛	100⅛	100⅛
1	†Oldetyme Dist	1⅛	1⅛	1⅛
1	†Overseas Sec	3⅛	3⅛	3⅛
	P			
1	Pac G&E 6 pf (1½)	32⅛	32⅛	32⅛
1	PacG&E 5½ pf (1⅜)	29⅛	29⅛	29⅛
17	Pantepec Oil Am Sh	7	6⅛	7
1	†Pender Gr B (1⅛a)	8⅛	8⅛	8⅛
3	Pennroad	1⅛	1⅛	1⅛
1	†Pa-Cent Airl	9⅛	9⅛	9⅛
3	Pa Gas & El A	1⅛	1⅛	1⅛
.10	Pa P&L $6 pf (6)	95½	95½	95½
.25	Pa P&L $7 pf (7)	103	103	103
.25	Pa Salt (4½e)	165	165	165
.25	Pepperell (1e)	65	65	65
1	†Pharis T&R (.15e)	9⅛	9⅛	9⅛
3	†Philips Pkg	2⅛	2⅛	2⅛
26	†Phoenix Sec	6⅛	6⅛	6⅛
2	†Phoen Sec pf	37⅛	35	37
6	†Pioner Gold (.40)	3⅛	3⅛	3⅛
1	Pitney-Bowes (.40a)	6⅛	6⅛	6⅛
4	Pitts Pl Gl (1⅛e)	109⅛	108⅛	108⅛
2	†Powdrell & Alex	4⅛	4⅛	4⅛
1	†Pratt & Lam (1)	20	20	20
10	Prod Corp	⅛	⅛	⅛
2	†Prosperity Co B	5⅛	5⅛	5⅛
.20	P S Ind $7 pf pf	47	47	47
.20	P S Ind $6 pf	28	28	28
.50	Pub Ut Sec pf pf	⅛	⅛	⅛
2.75	Pug Sd P&L $5 pf	17⅛	16⅛	16⅛
	R			
3	†Rice Stix Dry Gds	5	5	5
.50	Roch G&E pf D (6)	103½	103½	103½
2	†Ruttish I & G	12	12	12
1	†Ryerson & Haynes	1	1	1
	S			
3	St Regis Pap	3⅛	3	3⅛
3	†Salt Dome Oil	15⅛	15⅛	15⅛
1	†Samson Unit	1⅛	1⅛	1⅛
3	†Schiff Co (1)	11⅛	11⅛	11⅛
3	Scovill Mfg	24⅛	24⅛	24⅛
1	†Scullin Stl	10⅛	10⅛	10⅛
1	†Scullin Stl war	1⅛	1⅛	1⅛
3	Sec Corp Gen	1⅛	1⅛	1⅛
3	Segal Lock & T	1⅛	1⅛	1⅛
1	†Seiberling Rub	3⅛	3⅛	3⅛
.50	Selby Shoe (1)	13⅛	13⅛	13⅛
3	†Selected Indus	1⅛	1⅛	1⅛
1	†Sentry S Con	⅛	⅛	⅛
1	†Seton Leath (.20e)	7⅛	7⅛	7⅛
13	†Seversky Airc	5	4⅛	5
1	†Shattuck-Den (⅛g)	7⅛	7⅛	7⅛
1	†Sherwin-Wms (2½e)	111	111	111
.20	Singer Mfg (6a)	217	217	217
2	†Solar Mfg	3⅛	3⅛	3⅛
3	†Sonotone (.15g)	1⅛	1⅛	1⅛
.20	So Cal Ed pf (1½a)	43⅛	43⅛	43⅛
.20	Sou Union Gas A pf	12	12	12
2	†Sou'land Roy (⅛e)	6⅛	6¼	6⅛
1	†Stahl-Meyer	3	3	3
.50	†StdG&E cvpf (1.60)	23⅛	23⅛	23⅛
1	†St Oil Ky (1a)	17⅛	17⅛	17⅛
1	†St Oil Ohio (1)	21	20⅛	21
1	†St Pow & Lt	1	1	1
24	†Stand S Sprg (.40e)	28	24⅛	27¼
2	†Starrett Corp vtc	4	4	4
.20	†Sterling Inc (.20a)	3⅛	3⅛	3⅛
.25	Stetson (JB)	5⅛	5⅛	5⅛
1	†Sunray Oil (.05e)	2⅛	2⅛	2⅛
	T			
2	Taggart	5⅛	5	5
2	Technicolor (1e)	20⅛	20⅛	20⅛
1	†Texon Oil & L	3⅛	3⅛	3⅛
2	†The Roof (1a)	14⅛	14⅛	14⅛
1	Tob Prod Exp (.35e)	4⅛	4⅛	4⅛
.50	Todd Shiprds (5½e)	76	75⅛	75⅛
3	†Transwest Oil	4⅛	4⅛	4⅛
1	Tubize Chat	11⅛	11⅛	11⅛
	U			
1	†Ulen & Co pf A	5⅛	5⅛	5⅛
1	†Union Prem F (1)	12⅛	12⅛	12⅛
[illegible]	†Unit Cig-Wh Strs	[illegible]	[illegible]	[illegible]
[illegible]	†Unit Corp war	[illegible]	[illegible]	[illegible]
[illegible]	†Unit Gas	[illegible]	[illegible]	[illegible]
[illegible]	†Unit Gas pf	[illegible]	[illegible]	[illegible]
[illegible]	†Unit Gas pf (7)	[illegible]	[illegible]	[illegible]
[illegible]	†Unit L & P A	[illegible]	[illegible]	[illegible]
[illegible]	†Unit L & P pf	[illegible]	[illegible]	[illegible]
[illegible]	†Unit Milk Prod	[illegible]	[illegible]	[illegible]
[illegible]	†Unit Shipyds A	[illegible]	[illegible]	[illegible]
[illegible]	†Unit Shipyds B	[illegible]	[illegible]	[illegible]
.75	Unit Shoe M (2⅝a)	82	[illegible]	[illegible]
1	†Unit Specialts	[illegible]	[illegible]	[illegible]
3	†U S Foil B	[illegible]	[illegible]	[illegible]
.50	†U S & Ints 1 pf	[illegible]	[illegible]	[illegible]
1	†United Stores vtc	[illegible]	[illegible]	[illegible]
3	†Unit Verde Ext	3⅛	3⅛	3⅛
3	†Unit Wl Pap (.10e)	2⅛	2⅛	2⅛
1	†Utah-Idaho Sug	⅛	⅛	⅛
1.50	Utah P&L pf (⅝e)	55	55	55
1	†Util Power & Lt	⅛	⅛	⅛
1.30	Util P&L pf	16	15	15
	V			
2	†VanNor MT (1.80e)	24⅛	24⅛	24⅛
2	†Venez Mex Oil	7⅛	7	7
3	†Venezuel Pet	1	1	1
	W			
2	Wagner Bak vtc	7⅛	7⅛	7⅛
1	†Went Mfg (.30e)	2⅛	2⅛	2⅛
1	†Will (RC) (.45e)	6⅛	6⅛	6⅛
2	†Wilson-Jones	8⅛	8⅛	8⅛
1	†Wolverine Tube	7⅛	7⅛	7⅛
10	Wright Hars (.40a)	8⅛	8⅛	8⅛

†Stocks so marked are fully listed on the curb exchange. All others are dealt on an unlisted trading basis.

Rates of dividends in the foregoing table are annual disbursements based on the last quarterly or semiannual declaration. Unless otherwise noted, special or extra dividends are not included.

XD—Ex dividend. XR—Ex rights. (a) also extra or extras. (e) Paid last year. (f) Payable in stock. (g) Declared or paid so far this year. (h) Cash or stock. (k) Accumulated dividend paid or declared this year. (ur) Under rule. (ww) With warrants. (xw) Without warrants. (war) Warrants.

Curb Bonds

Sales in thousands.		High	Low	Close
	A			
25	Ala Pow 5 '51	100	100	100
3	Ala Pow 4½ '67	95	95	95
13	Am G&E 5 2028	109¼	109⅛	109¼
16	Am P & L 62016	88	87¼	88
63	Ark P & L 5 '56	104	103¾	104
24	Elec 4½ '53	48¼	47¾	48
7	As G & E 5 '50	34	33¾	34
38	As G & E 5 '68	33½	32¾	33
23	As G & E 4½ '49	31	30½	31
	B			
8	Baldw L 6 '50	107½	107	107
	C			
20	Caro P & L 5 '56	100⅞	100	100⅞
19	Cen P & L 5 '54	100⅛	100⅛	100⅛
14	Cen St El 5½ '54	35⅛	35⅛	35⅛
13	Cen St El 5 '48	36⅛	36⅛	36⅛
11	Cities Ser 5 '58	[illegible]	[illegible]	[illegible]
10	Cit Gas 5½ '42	101 15-32	101	101 16-32
80	Cities Ser 5 '50	73	73	73
13	Cit S P & L 5½ '49	78	77⅛	78
24	Cit S Pow 5½ '52	78¼	77	77
44	Cont G&E 5 '58A	86	86	86
	E			
32	†East G&F 4 '56A	66⅛	65⅛	66⅛
13	Elec P&L 5 2030	77	76¾	77
	F			
62	Fla P&A 5 '54	98⅛	97⅛	98⅛
	G			
1	Gary E&G 5 '44 st	98	98	98
9	Gatin P 5 '56	104½	104¼	104⅛
75	Geo Pow 5 '67	98⅛	98⅛	98⅛
	I			
30	Ill Pow & L 5 '56 C	97½	96⅛	97⅛
8	Ill Pow&L 6 '53	104	103½	103⅛
4	Ind Svc 5 '50	57	56⅛	57
3	Inters Pow 5 '52	42⅛	42	42
14	Inters Pow 5 '57	59⅛	58⅛	58⅛
	J			
12	Jer CP&L 4½ '61C	106⅛	106⅛	106⅛
	K			
10	Ky Util 5 '61 H	96	95	96
	L			
8	Lehigh PS 6 2026A	108½	108	108½
	M			
15	Milw G Lt 4½ '67	99⅛	99⅛	99⅛
	N			
7	Nat P&L 5 2030B	95⅛	95	95⅛
20	Nevada Cal E 5 '56	81⅛	81	81
13	N Eng G&E 5 '50	57⅛	57	57
33	N Eng G&E 5 '47	58⅛	57⅛	58⅛
41	N Eng Pow 5½ '54	95⅛	94⅛	95⅛
75	N Eng Pow 5 '48	94⅛	93⅛	94⅛
15	NY Pow&Lt4½ '67	108	107⅛	108
59	NY St E&G 4½ '80	101½	101	101
	O			
13	†Okla Nat Gas 5 '46	103⅛	103⅛	103⅛
5	†Okla NatG4½ '51A	103	103⅛	103⅛
	P			
17	Pac P&L 5 '55	78⅛	78⅛	78⅛
63	Pen O P&L 4½ '77	93⅛	93⅛	93⅛
17	Pen El 4 '71 F	90⅛	89⅛	90⅛
12	Pug SdP&L 5½ '49	79⅛	78⅛	79⅛
8	Pug SdP&L 5 '50 C	73	74⅛	73
	S			
16	S E P&L 6 2025 A	98⅛	98⅛	98⅛
11	So Cal Ed 3¾ '45	104⅛	104⅛	104⅛
3	So Cal Ed 3¾ '60	102⅛	102⅛	102⅛
10	Stand G&E 6 '51	62⅛	62	62⅛
1	Stand G&E 6 '66	62⅛	62⅛	62⅛
6	Stand P&L 6 '57	62⅛	62	62⅛
	T			
33	Tex El S 5 '60	98⅛	98	98⅛
4	Tex P&L 5 '56	104⅛	104⅛	104⅛
7	Twin CRT 5½ '52A	84⅛	84	84
	U			
6	Unit L&P 6 '75	75⅛	74⅛	75⅛
6	Unit L&Ry 5½ '52	84⅛	84	84⅛
	W			
2	WestNewsp Un 6 '44	57⅛	57⅛	57⅛
21	West Tex Ut 5 '57A	101⅛	101⅛	101⅛
	FOREIGN BONDS			
1	Cubn Tel 7½ '41 A	97⅛	97⅛	97⅛
1	Isarco Hyd El 7 '52	32	32	32
4	Unit El Svc 7 '56	42	41⅛	41⅛

Total bond sales yesterday, 3,496,000; year ago, 1,235,000.

†Bonds so marked are fully listed on the curb exchange. All others are dealt on an unlisted trading basis.

‡Matured bonds. Negotiability impaired pending investigation.

(ur) Under rule. (ww) With warrants. (xw) Without warrants. (war) Warrants.

Chicago Stocks

(Reported by W. B. Hibbs & Co.)

	Bid	Asked
Yellow Taxi	8¾	8¾
Thompson	3⅝	4
Wahl	1	1½
Butler Brothers	8⅝	8⅝
Swift	19⅝	19⅝
Swift International	27⅝	28
Libby McNeill & Libby	6	6½
City Con com	[illegible]	[illegible]
City Con pfd	[illegible]	[illegible]
Edison	27⅝	27⅝
Quaker	116	118⅝
Quaker pfd	157	[illegible]
Bendix	28⅝	28⅝
Gt. Lakes Dredge & Dock	25⅝	25⅝
Electric Household	3⅝	3⅝
McCord	1⅝	1⅝
Sangamo	24⅝	25⅝
General Household	3⅝	3⅝
Zenith	13	13

Capt. Durrer, Of Fairfax Police, Dead

Ex-Chief of Alexandria Force; Funeral Services Tomorrow

Capt. Heywood J. Durrer, 40, of the Fairfax County police force and former captain of the Alexandria police, died yesterday at his home on the Little River pike near Lincolnia, following a short illness.

He was born at Standardsville, Va., June 1, 1898. He had been a member of the Fairfax County police force since March, 1925.

He joined the Alexandria Police Department in July, 1919, and from March, 1923, until he resigned to join the Fairfax force served as chief of the Alexandria Police Department.

Funeral services will be held from the Cunningham funeral home in Alexandria tomorrow at 11 a. m. Burial will be in Ivy Hill Cemetery, Alexandria. The pall bearers will be five members of the Fairfax County police force and a member of the Alexandria department.

He is survived by his wife, Mrs. Elizabeth Thomas Durrer; two sons, Billy and Dickie Durrer, and four daughters, Mary, Ellen, Betty Ann and Nancy Lee Durrer.

He also leaves his parents, Mr. and Mrs. Jack Durrer, of Fairfax County; three brothers, B. L. Durrer, of Fairfax County; W. M. Durrer, of Silver Spring, Md.; three sisters, Mrs. Jesse R. Harlow, Mrs. Lucille Camden, of Fairfax County, and Mrs. Carlton McMullen, of Barboursville, Va.

Policeman Dies

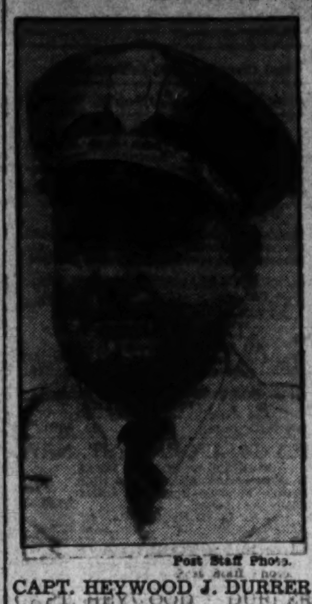

Post Staff Photo.

CAPT. HEYWOOD J. DURRER

Canned Music for Mongols

To revive the traditional war songs of Mongolia 1,000 phonograph records on them have been made for distribution to Mongolian regiments.

82% AutoVictims Walkers

Eighty-two and a fourth per cent of all automobile victims are pedestrians.

NEED HELP?

Use Post Want Ads for quick action

You don't have to wave for help when you're loaded down with a lot of work to do. Use a Help Wanted Ad in The Post. It will get attention . . . quickly. Post Help Wanted Ads bring help the same day because they're read the first thing in the morning. To get an ad in The Post, simply call

NATIONAL 4200
POST WANT ADS

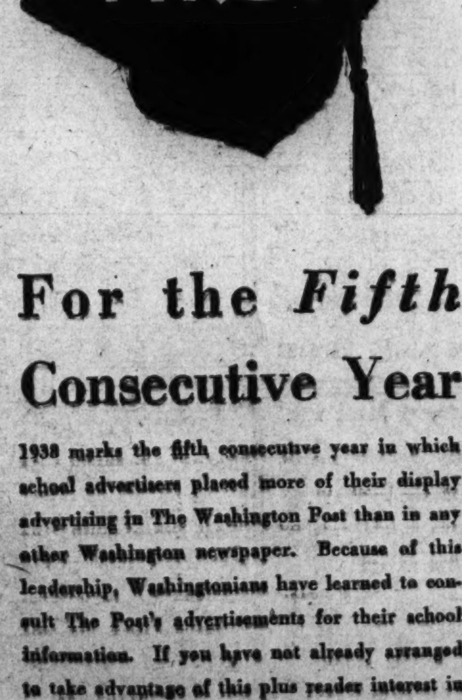

For the *Fifth* Consecutive Year

1938 marks the fifth consecutive year in which school advertisers placed more of their display advertising in The Washington Post than in any other Washington newspaper. Because of this leadership, Washingtonians have learned to consult The Post's advertisements for their school information. If you have not already arranged to take advantage of this plus reader interest in 1939, call Mrs. Virginia A. Nelson, NAtional 4200.

The Washington Post
— WASHINGTON'S HOME NEWSPAPER

Legal Record

Daily Assignment, January 19, 1939

Jury Actions

179. 85333—Ind. Oil Co. vs. Barrett. Attys., M. D. Rosenberg, N. M. Lubar—W. A. Gallagher.

74. 87343; 115. 88373; 548. 88394—Detrick vs. Wash. Loan & Trust Co. Attys., R. A. Harman, A. F. Adams, W. R. Hinstenberg—O. F. Hoover.

200. 88578—Kroutil vs. Mayflower Hotel Co. Attys., Maurice Friedman—Welch, Daily & Welch.

26. 87138—Ballinovic vs. Evening Star Co. Attys., A. L. Newmyer, L. H. Shaadt, D. G. Bress—E. L. Jones.

18. 88142—Bennie vs. Carter. Attys., Albert Brick—Allen J. Krause.

212. 88217—Roseman vs. Taylor. Attys., T. D. Peyser, S. L. Samuel—Lester Wood.

69. 87694—Warbinston, administratrix, vs. Capital Transit Co. Attys., E. M. Fonburne, P. P. Blessing—E. L. Jones, H. W. Kelly.

62. 85912—Platt vs. Chestnut Farms Dairy. Attys., D. Hornstein—E. L. Jones.

15. 86390—Britt vs. Shapiro. Attys., E. H. Davis—A. L. Newmyer, D. G. Bress.

24. 87136—Grossman vs. Bullis. Attys., A. L. Newmyer, D. G. Bress—F. F. Nesbit, C. E. Fledger.

197. 86580; —, 90504—Kernan et al. vs. Noble. Attys., Olive B. Lacey—W. C. Bigby.

236. 88615—Reed vs. McEachern. Attys., W. W. Dash—M. E. Buckley, jr.

10. 85602—Walker vs. L. T. C. A. Attys., A. L. Newmyer, D. G. Bress—Whiteford, Marshall, Hart & Carmody.

12. 75642—Silliman vs. Keister. Attys., Wilkes & Artis—H. I. Quinn.

14. 86237—Crawford vs. Call Carl, Inc. Attys., A. L. Newmyer, D. G. Bress—E. L. Jones.

88. 87528—Dodge vs. Woodward & Lothrop. Attys., Flynn & L'Hommedieu—H. Mason Welch.

126. 88665—Penna. Mfg. Co. vs. Ellis. Attys., Harry Levin—W. C. Sullivan.

71. 87322—Lewis vs. Capital Transit Co. Attys., A. F. Canfield, William Hannan—E. L. Jones, H. W. Kelly.

73. 87125—Harris vs. Y. M. C. A. Attys., Lester Wood, G. S. Parezol—Jones.

216. 88585—McCann vs. Dunaver. Attys., J. B. Stein—W. B. Lichtenberg, D. G. Bress.

192. 88577—Wilson, administrator, vs. Roberts. Attys., J. E. Laskey—H. I. Quinn.

160. 88474—Moran et al. vs. Feldman. Attys., A. J. Phelan—H. I. Quinn.

206. 88573—Kittson vs. Brennan. Attys., L. J. Bradford—Welch, Daily & Welch.

96. 87900—Perlman vs. Estes. Attys., A. L. Newmyer, D. G. Bress—Baker & Tepper, Simon, Koenigsberger & Young.

33. 87387—Lowe vs. Zeller. Attys., William Leahy—H. I. Quinn.

237. 88218—Galloway vs. Standard Oil Co. Attys., William Wendell—Clephane, Latimer & Hall.

228. 88190—Wilson vs. Auchincloss. Louis Rothschild—E. C. Parker, L. M. Denit.

COURT ACTIONS

1124. 76697—Miller vs. Ickes. Attys., Nits & Hinman—D. M. Hudson.

330. 64523—Simpkins vs. Ford. Attys., R. W. Galliher—N. A. Dobbins.

—, 90174—Dolfs vs. Dolfs. Attys., P. H. Marshall—H. L. McCormick; Mabel Sakis.

—, 1282—Harmony Lodge, No. 450, et al. vs. Int. Bro. Boilermakers. Attys., R. C. Faber; L. L. Obera—H. S. Thatcher; Padway.

—. 83881—Barnholt vs. Barnholt. Attys., R. A. Cisler—William Wendell.

[illegible]

—, 920—Potomac Electric Power Co. vs. Cardillo, et al. Attys., R. E. Lee Goff—W. S. Tower.

370. 58150—Niagro vs. Niagro. Attys., Joseph Di Leo—R. R. Dickey.

109. 82731; —, 407—Sures vs. Sures. Attys., W. R. Lichtenberg—M. M. Doyle.

—, 90206—Jones vs. Kennedy, et al. Attys., J. J. Laughlin—R. K. Kline.

112. 61183—Calvin vs. Wash. Properties Inc. Attys., E. B. Duvall—Peelle, Lesh, Drain & Barnard.

50225 Administration—In re Estate of Wilkes. Attys., G. A. Parker, H. S. McAlpin—R. A. Ricketts.

277. 62678—Graebner vs. Graebner. Attys., Raymond Neudecker—W. E. O'Connell.

1326—Bank of America National Trust & Savings Association vs. Douglas et al. Attys., William Stanley, C. W. Collins.

1971 H. C.—In re Frank T. Wall. Attys., R. H. McNeill, A. F. Canfield—U. S. Atty.

66930—Green et al. vs. Brophy et al. Attys., Lee Pressman—A. B. Berman.

64951—Obergfell vs. Green et al. Attys., M. F. O'Donoghue—C. Osburn, A. E. Reyman.

38. 52141—Donohue vs. Donohue. Attys., L. H. Shapiro—Wm. McCullough.

67999—Kuhns vs. Tobriner, Comm. Attys., C. E. Morganston—Walter Tobriner.

65667—Waterstreet vs. Waterstreet. Attys., Raymond Neudecker—R. A. Harman.

1486 Adoption—In re Adoption of Miller. Attys., Edward Stafford—H. M. Ammerman, Louis Ottenberg, Leslie Garnett.

91. 63912—Bostwick vs. Bostwick. Attys., L. H. Shapiro—D. B. Maher.

404. 64934—Lievsay vs. Lievsay. Attys., Raymond Neudecker—J. F. Lillard.

335. 58901—Silver et al. vs. Lansburgh & Bros. Attys., Swingle & Swingle, R. E. Lynch.

106. 63329—Hunter vs. Hunter. Attys., J. L. O'Connor—O. C. Hayes.

304. 64580; 305. 64581—Frick vs. Cox. Attys., H. T. Stowell—R. F. Whitehead.

336. 64326—Connors vs. Connors. Attys., T. E. Lodge—M. F. Mangan.

340. 61866—Sullivan vs. Sullivan. Attys., T. E. Lodge—C. F. Henry.

313. 64729—Nakken vs. Cox. Attys., R. E. Stewart—R. F. Whitehead.

233. 62887; 158. 65113; 243. 63088—Unparque et al. vs. Lord et al. Attys., Whiteford, Marshall, Hart & Carmody; Arthur Peter, G. C. Gertman—R. A. Cusick, J. H. Halner, C. W. Arth.

1378. 67178—American Tri-Ergon et al. vs. Cox. Attys., Garnett & Beach—T. A. Hostetler, R. F. Whitehead.

Jury Actions

MOTIONS ASSIGNMENT

66685—American Security & Trust Co. vs. Fisher et al. Attys., Nichols, jr.—Shands, Jewell, Kelly.

1338—Sears vs. Stewart et al.; rule.

387—Bowen vs. Hall. Attys., Mickler—Quinn.

362—N. Y. Casualty Co. vs. Brimley. Attys., Bolotin & Brown—Earnest.

374—Van E. Thompson Co., Inc., vs. Hughes. Attys., Kelly, Goff—Guenburg, Brandenburg.

68793—Hill vs. Hill. Attys., Hanley—McCloskey.

1049—Moody vs. Moody et al. Attys., Newmyer—Canfield, Phelan.

90516—Hill vs. Hill. Attys., O'Shea, Burnett & Goldstein—Smith.

90440—National Association of Industrial Insurance Agents vs. C. I. O. et al. Attys., Young—Pressman, Korner & Smith.

1107—Conway vs. Conway. Attys., Friedman—Mitchell.

3498—In re Irving Sealfon. Attys., Mendelson & Mendelson—Schwartz.

988—Miller et al. vs. Chaconas. Attys., Schwartz—Tendler.

64078—Fulmer vs. Vance. Attys., Millan & Smith, Elgin—Stearman.

CIVIL ACTIONS FILED

1349—Virginia Mary Bissett vs. Alvin P. Bissett; limited divorce. Atty., H. K. Presley.

1350—Fidelity-Philadelphia Trust Co. vs. Union Trust Co. et al.; to construe will. Attys., Hamilton & Hamilton.

1351—Catherine R. Gonzales Maynard vs. Dalton Bryce Maynard; limited divorce. Atty., Louis M. Tulman.

1352—Mary Frances Clausen vs. Eric Clausen; absolute divorce. Atty., Albert K. Johnson.

1353—Huver I. Brown vs. the Bar Association of the District of Columbia, Inc.; to abate nuisance. Attys., James G. Tyson, Huver I. Brown.

1354—Irving L. Camp, jr., vs. J. S. Lefevre et al.; $1,711.14. Atty., Frank J. Kelly.

1355—Grace Keneipp vs. Raymond B. Keneipp; maintenance. Atty., James J. Slattery.

1356—Ralph Clarence Jackson vs. Gladys E. Jackson; absolute divorce. Atty., Jean M. Boardman.

1357—Lois Sies vs. Louis Sies; absolute divorce. Attys., Morris M. Aein, Samuel A. Friedman.

1358—Mabel T. Pagan vs. Hamilton L. Pagan; absolute divorce. Attys., Joseph J. Shevlin.

1359—In re Danoboe Motor Co.; to dissolve corporation. Atty., Joseph A. Rafferty.

1360—Raymond Maust vs. Independent Taxi Owners Association et al.; damages, $7,500. Atty., William Wendell.

1361—Ruth M. Hoff vs. Alton A. Hoff; absolute divorce. Atty., Mason E. Poole, I. Crigler.

1362—Francis G. Williams vs. Arthur H. Williams; absolute divorce. Atty., Emory B. Smith.

1363—Charles S. Leonnarda vs. Arthur G. Leonnarda; partition. Atty., Leroy S. Bendheim.

1364—Thomas Somerville Co. vs. J. H. Brancheberg et al.; note, $12,077.95. Attys., Roberts, Furey & Wise.

1365—The Irex Fireman Sales Corporation vs. Lillian A. Duffy, executor; debt, $112.53. Attys., William E. Furey, Stephen G. Ingham.

DOCKETED JUDGMENT

5300—G. R. Wallace et al. vs. D. Y. Cooper; $696.83. Atty., H. P. Long.

BANKRUPTCY PETITION

3715—In re James T. Hutchinson; voluntary; assets, $10; liabilities, $1,520. Atty., Harry Friedman.

MOTIONS COURT

Justice Bailey—Kirkland, Clerk

15609—Harlowe et al. vs. Brewer et al.; order allowing intervention of James O'Donnell et al.

613—Sealey vs. United States; order dismissing cause.

66789—Ashton vs. Ashton; order denying motion to advance and granting leave to file amended answer.

38320—Lindsey vs. Taylor et al.; order for sale of interest in real estate.

90479—Saunders vs. Hungarian Discount & Exchange Bank; order overruling motion to quash attachment.

3181—Atlantic Greyhound Corporation vs. Kassee, administratrix; order extending time to answer to February 13.

43—Junghans vs. Junghans; order nisi.

66164—Brooks vs. Brooks; rule returnable third day after service.

63462—Weaver vs. Weaver; rule returnable third day after service.

1349—Bissett vs. Bissett; rule returnable first Friday.

297—Johnson vs. Johnson; order dismissing amended bill.

746—Stitzell-Weller Distillery vs. Wallace et al.; order extending time for filing answer to March 17.

66356—Brown vs. Brown; order for publication.

64715—O. K. Tool Co. vs. Coe; final decree dismissing bill.

990—Hartman vs. Hartman; order for publication.

1973—In re Mary Ann Harrison; writ returnable January 24.

309—Sweet vs. Sweet; order appointing J. Ambrose Kiley to defend.

66752—Matthews vs. Matthews; order appointing Charles L. Beckler to defend.

1116—Carmin vs. Carmin; order for alimony.

65163—Deane vs. Deane; rule returnable January 27.

CIVIL COURT NO 1

Justice Letts—Lemon, Clerk

87978—Tetin vs. N. F. & P. Railway Co.; trial resumed and jury again respited to tomorrow.

CIVIL COURT NO 2

Justice Gordon—Bolew, Clerk

88193—Nelson vs. District of Columbia et al.; trial resumed; same jury again respited to tomorrow.

CIVIL COURT NO 3

Justice Cox—Garnett, Clerk

83699—Davis vs. Lyon; order withdrawing juror and passing case for settlement.

87643—Carter vs. Washington Terminal Co.; trial resumed and same jury respited to tomorrow.

88790—Munden vs. Chestnut Farms Dairy; verdict of jury for plaintiff for $100.

88623—Yurovich vs. Chestnut Farms Dairy; verdict of jury for plaintiff for $1,500.

88944—Murphy vs. Chestnut Farms Dairy; verdict of jury for plaintiff for $4,500.

CIVIL COURT NO 5

Justice O'Donoghue—Gardner, Clerk

64333—Sharp vs. Coe; final hearing begun and concluded; case submitted. Attys., Sheehan—Cochran.

66281—Hinkle vs. Hinkle; plaintiff called, no response; case dismissed for want of prosecution. Attys., Klein—Stern.

62346—Rodenburg vs. Cummings; case came on for a pre-trial hearing and continued to February 14 for a hearing on motion to dismiss.

64970—Bell vs. Bell; order dismissing cause.

CIVIL COURT, NO. 6

Justice Luhring—Hamilton, Clerk

67138—Murphy vs. Murphy; decree for absolute divorce.

335—Farrington vs. Farrington; decree for absolute divorce.

65993—Witherall vs. Witherall; decree for absolute divorce.

66515—Cisler vs. Cisler; decree for absolute divorce.

[illegible]—Cisler vs. Cisler; order dismissing case.

[illegible]—Lichtman vs. Lichtman; decree for absolute divorce.

[illegible] vs. Sermon; decree for absolute divorce.

[illegible] vs. McNeal; decree for absolute divorce.

[illegible] vs. Hardy; decree for absolute divorce.

[illegible] vs. [illegible]; decree for absolute divorce.

PROBATE PROCEEDINGS

Estate of Ida D. Smith; will dated November 15, 1934.

Estate of Clara V. McHugh; will dated December 2, 1938.

Estate of Jas. H. Foley; letters of administration to William A. Gallagher; bond, $2,000. Atty., E. Mitchell.

Estate of Myrtle B. Norton; letters testamentary to Gwen Norton Mandelbaum; special bond, $1,000. Atty., T. Holland.

Estate of Mary E. Rodgers; letters of administration to William E. Hockett; special bond, $1,000. Attys., Stein & Perkins.

Estate of Clement A. F. Finster; letters of administration, d.b.n.c.t.a., to Thomas Mott Shaw; bond, $1,500. Atty., R. E. Hughes.

Estate of Winifred Canty; letters of administration, c. t. a., to Sadie A. Gentry; bond, $800. Atty., R. P. Downing.

Estate of Lucy A. Anderson; order appointing Etta Taggart guardian ad litem.

Estate of LeRoy Marks; order appointing Ralph D. Quinter, jr., guardian ad litem.

Estate of Thos. Sheridan; letters testamentary to Edward J. Sheridan; bond, $1,000. Atty., F. D. Taggart.

Estate of Alex Rodgers; letters testamentary to Virginia Cameron Rodgers; special bond, $1,000. Attys., Wilmer & Hatch.

Estate of Roberta Shaw; letters of administration to Clair L. Stout; bond, $2,500. Atty., H. L. McCormick.

Maryland Dance To Honor Byrons

Representative William D. Byron, newly elected Congressman from the Sixth District of Maryland, and Mrs. Byron will be the guests of honor at the reception, entertainment and dance to be given by the Maryland Society of Washington January 27 at the Kennedy-Warren.

In the receiving line will be Col. George H. Calvert, jr., the president of the society, and Mrs. Calvert; Representative and Mrs. Byron, Mrs. Thomas Hardy Taliaferro, Mrs. George Amory Maddox, Mrs. Eleanor G. Owens, Mrs. R. Stevens Pendexter, Mrs. John B. Thomas and Mrs. J. Leonard Welsh. Introductions will be made by Dr. Thomas Hardy Taliaferro, dean of the faculty of the University of Maryland, and Mr. John M. Boteler, first vice president of the society.

The entertainment, dancing by Miss Ruth Ray and Mr. R. Alderson, from the Alderson Dance Studio, will be concluded by the singing of "Maryland, My Maryland," by the members of the society, led by Mr. and Mrs. Harlan Randall. Dancing will be from 10 to 1.

What's Going On And Where

Luncheons

United Services Life Insurance Co., Shoreham Hotel, 1 p. m.

Junior Board of Commerce, Hotel Annapolis, 12:30 p. m.

Cosmopolitan Club, Carlton Hotel, 12:30 p. m.

Kiwanis Club, Mayflower Hotel, 12:30 p. m.

Dinners

Washington Traffic Club, Mayflower Hotel, 7 p. m.

Meetings

New York State Democratic Club, Willard Hotel, 8 p. m.

Thirteen Club, Willard Hotel, 8 p. m.

United Services Life Insurance Co., Shoreham Hotel, 9 a. m.

Free Lance Writers, Shoreham Hotel, 8 p. m.

Tau Phi Sorority, Wardman Park Hotel, 8 p. m.

New Jersey State Society, Wardman Park Hotel, 8 p. m.

General Accounting Office, Branch 2, N. F. F. E., 710 Fourteenth street northwest, 8 p. m.

Council of State Governments, Mayflower Hotel, 10 a. m.

Lido Civic Club, Mayflower Hotel, 8:30 p. m.

General Federation of Women's Clubs, Mayflower Hotel, 8 p. m.

Mine Car Manufacturers Institute, Mayflower Hotel, 10 a. m.

League of Laymen's Retreats, Mayflower Hotel, 8 p. m.

American Society of Mechanical Engineers, Pepco Auditorium, Tenth and E streets northwest, 8 p. m.

The "13" Club, business and professional men's public speaking group, will meet today at 6 p. m. at the Willard Hotel.

Dances

Masonic Clubs of Washington, Willard Hotel, 9 p. m.

Band Concert

U. S. SOLDIERS' HOME ORCHESTRA
Stanley Hall, Thursday, January 19, 5:30
John S. M. Zimmermann, Bandmaster
Anton Pointner, Assistant

March, "The Drum Major" .... Mills
Overture, "A Life for the Czar" .... Glinka
Descriptive, "A Hunting Scene" (Requested) .... Bucalossi
Gems from the Opera, "I Pagliacci" .... Leoncavallo
Popular Numbers:
"Valencia" (Request) .... Padilla
"Timbuctoo" Blues .... Williams
Valse, "The Enchantress" .... [illegible]
Finale, "The Radio Cavaliers" .... Bonham
"The Star-Spangled Banner"

Local Produce

Prices paid shippers net f. o. b. Washington. By U. S. Bureau of Agricultural Economics.

EGGS—Market steady. Government graded and dated eggs (January 18): Whites, U. S. extras, large, 25; U. S. extras, mediums, 22; U. S. standards, large, 23; U. S. standards, mediums, 21; U. S. trades, 20. Nearby ungraded eggs: Current receipts, whites, 20@21; mixed colors, 18@19.

POULTRY—Market steady. Fowl: Colored, all sizes, 18@19; No. 2s, 12@14; Leghorns, 12@14; roosters, 10@12. Chickens: Virginia Rocks, broilers and fryers, all sizes, 17@18; No. 2s, 12@13. Delaware Rocks and Crosses: Broilers and fryers, all sizes, 16@17; No. 2s, 12@13. Mixed-colored fryers, 14@15. Capons: 7 pounds and up, 23@25; slips and small sizes, 18@20. Guineas, 2 pounds and over, 60 a pair.

Fruits and Vegetables

APPLES—Market steady. Bushel baskets, U. S. No. 1: Maryland, Pennsylvania, Virginia and West Virginia, Grimes, 2¼-inch minimum, 75@85; 2½-inch minimum, 1.00@1.10; 2¾-inch minimum, 1.15@1.25; Staymans, 2½-inch minimum, 90@1.00; 2½-inch minimum, 1.25@1.35; 2¼-inch minimum, 1.40@1.50; Delicious, 2¼-inch minimum, 1.10@1.15; 2½-inch minimum, 1.40@1.50; 2¾-inch minimum, 1.65@1.75; Golden Delicious, 2¼-inch minimum, 85@90; 2½-inch minimum, 1.25@1.35; 2¾-inch minimum, 1.35@1.40; Black Twigs, 2½-inch minimum, 1.10@1.15; 2¾-inch minimum, 1.25@1.35; Yorks, 2¼-inch minimum, 75; 2½-inch minimum, 1.15@1.25; 2¾-inch minimum, 1.25@1.35; Paragons, 2¼-inch minimum, 75@85; 2½-inch minimum, 1.10@1.15; 2¾-inch minimum, 1.25@1.35; 3-inch minimum, 1.40@1.50; U. S. Utility: Staymans, 75@1.25; Delicious, 85@1.40; Golden Delicious, 75@1.25; Black Twigs, 90@1.25; Yorks, 65@1.00; Paragons, 65@1.10, as to size. Boxes and cartons: Pennsylvania and Virginia, Paragons, fancy, 113s-150s, 1.40@1.50; 72s-100s, 1.60@1.75; C grade, 1.25@1.40, as to size; Staymans, fancy, 113s-150s, 1.50@1.65; 72s-100s, 1.75@1.85; C grade, 1.35@1.50, as to size; Delicious, combination extra fancy and fancy, 113s-163s, 1.80@1.85; 80s-100s, 2.00@2.10; C grade, 1.35@1.50, as to size; Golden Delicious, fancy, 113s-150s, 1.40@1.75; 80s-100s, 1.85@2.00, as to size.

BROCCOLI—Texas, crates, 2.25@2.50; fair condition, 2.00.

BRUSSELS SPROUTS—California, 25-pound drums, 1.75@2.00.

CABBAGE—Texas, ½ Western crates, domestic round type, 75@1.00; New York, 50-pound sacks, Danish type, 35@40.

CARROTS—California, Western crates, bunched, 2.25@2.50; fair condition, 3.00; Texas, ½ Western crates, 1.25@1.50; fair condition, 1.00; Pennsylvania, bushel baskets, topped, washed, 85@90.

CELERY—California, ¾ crates, individually washed, 3-4½ dozen, 2.75@3.00; standard crates, washed, 3-4 dozen, 2.75; 6-10 dozen, 2.25@2.75; fair condition, 2.00.

LETTUCE—Western crates, Iceberg type, 5 dozen, Arizona, 2.75@3.25, mostly 2.75@3.00; California, 3.00@3.25.

ONIONS—50-pound sacks, U. S. No. 1, yellows, Michigan and Ohio, 1.15@1.25; New York, medium size, 85@1.00; Sweet Spanish, 3 inches and larger, Colorado, 1.35@1.50.

PEAS—Florida, bushel hampers, 1.75@2.00.

SPINACH—Texas, bushel baskets, Savoy type, 90@1.00.

KALE and COLLARDS—Virginia, bushel baskets, 30@40.

SWEET POTATOES—Bushels, North Carolina, baskets, Puerto Ricans, 1.10@1.15; fair condition, 1.00; Maryland, Anne Arundel County, hampers, Puerto Ricans, [illegible]; Virginia, baskets, Puerto Ricans, [illegible].

TOMATOES—Florida, lug boxes, ripes and [illegible], wrapped, 6x6 and larger, [illegible]; Ohio, 10-pound baskets, 1.00@1.25; repacked, 10-pound baskets, 90@1.25.

SNAP BEANS—Florida, bushel hampers, green, flat type, 1.25@1.50; round stringless, 2.00@2.25.

LIMA BEANS—Florida, bushel hampers, 2.50.

EGGPLANT—Florida, 1½-bushel crates, 1.50@1.75.

PEPPERS—Florida, 1½-bushel crates, green, 2.00@2.50.

CUCUMBERS—Indiana, hothouse stock, 85@1.25 per dozen.

STRAWBERRIES — Florida, 36-pint crates, 14 per pint.

CAULIFLOWER—Arizona and California, crates, 1.40@1.50.

POTATOES—100-pound sacks, U. S. No. 1, Pennsylvania, Lancaster County, Cobblers, 1.50@1.60; Katahdins, 1.50@1.65; Maine, Green Mountains, 1.55@1.60; Idaho, Russet Burbanks, 2.15@2.25. Bushel crates, Bliss Triumphs, Florida, U. S. No. 1, 1.75; Texas, U. S. No. 2, 1.25.

ARTICHOKES — Maryland, ½-bushel baskets, 1.50.

BEETS—Texas, ½ crates, 1.00@1.15.

GARLIC—California, 10-pound sacks, 90@1.00.

MUSHROOMS—Maryland and Pennsylvania, 3-pound baskets, 50@60.

CHESTNUTS—Italy, 7@8 pound.

AVOCADOS—Flat crates; Florida, some ripe, 1.00@1.25; California, 1.50@2.00.

HONEY—Virginia, cartons, 2 dozen, comb, 3.60.

ORANGES—Florida, standard crates, 1.50@2.00, as to grade and size.

GRAPEFRUIT—Florida, standard crates, 1.25@1.75, as to grade and size.

LEMONS—California, standard crates, No. 1, 4.00@4.50; No. 2, 3.00@3.50, as to size.

TURNIPS—Pennsylvania, ½-bushel baskets, topped, 25.

PARSNIPS—Pennsylvania, ½-bushel baskets, 40.

RHUBARB—Michigan, 5-pound cartons, 50@60.

RADISHES—Florida and Texas, crates, 1.50@2.00.

PINEAPPLES—Cuba, cartes, 3.50@3.50.

LIMES—Florida, ¼ boxes, 50@1.00. (Quotations from other sources.)

BUTTER—90 score, 1-pound prints, 27; tub, 26; ¼-pound prints, 28; 92-score, 1-pound prints, 29; ¼-pound prints, 30.

MEATS—Choice beef, 19; good beef, 17; calves, 18; lambs, 20; veal, 18; pork loin, 17; smoked regular ham, 30; smoked skinned ham, 28; large smoked skinned ham, 23; bacon, sliced, 26; bacon, piece, 22; compound, 10; pure lard, 8½.

LIVESTOCK—Pigs, 125-140 pounds, 6.85@7.10; light pigs, 140-160 pounds, 6.85@7.25; 160-200 pounds, 7.25@7.45; 210-240 pounds, 6.80@6.85; 250-300 pounds, 6.10@6.70; calves, good grade, 9.35@10.10; sows, 4.60@5.10; stags, 4.10 down.

Baltimore Grain Prices

Baltimore, Jan. 18.—FLOUR—Receipts, 3,238 bushels. Market quiet; 98-pound new cotton sacks: Winter Patents, 4.10@4.40; Winter Straight, 3.20@3.45; Spring Patent, 5.10@5.35; Spring Straight, 4.85@5.05; Hard Winter Patent, 4.75@4.95; Hard Winter Straight, 4.55@4.80; Rye Flour, dark to white, 3.20@4.10.

WHEAT—Receipts, 94,752. Shipments from elevators, 27,023 bushels. Stock in elevators, 683,360 bushels.

Closing prices: No. 2 red winter, garlicky spot domestic, 77¼.

CORN—Receipts, 104,313 bushels, including 40,880 bushels by vessel. Shipments from elevators, 61,536 bushels. Stock in elevators, 961,348 bushels. No. 2 yellow corn, 60½@62½.

OATS—Receipts, 1,495 bushels. Shipments from elevators, 490 bushels. Stock in elevators, 32,344 bushels. No. 2 white oats, 42@47. Pacific Coast No. 1 white oats, 46@48.

Note—On all sales to the local trade, except to those on track, there is an additional charge of 1½ per bushel for storage and elevation, which is paid by the buyer.

RYE—No receipts. Shipments from elevators, 2,400 bushels. Stock in elevators, 64,830 bushels.

HAY—No receipts. General market slow. For good timothy, clover and mixed hay prices are 16.00@13.00 per ton. The poorer grades are hard to sell and the market is irregular on all grades below No. 2.

STRAW—No receipts. Market for straw steady. Wheat straw, No. 2, per ton, 7.50, and oats straw, No. 2, per ton, 7.50.

MILL FEED—Receipts, 191 tons. Market firm for spot bran and middling. Spring bran, per ton, 100-lb sacks, 26.00@27.00; standard middling, 26.50@27.50.

BARLEY—No receipts or shipments from elevators. Stock in elevators, 1,947 bushels.

Baltimore Securities

Baltimore, Jan. 18 (P).—Following are the sales, high, low and closing prices of stocks and bonds traded today on the Baltimore Stock Exchange:

Sales		High	Low	Close
100	Arundel Corp.	21½	21½	21½
30	Con G E & P of A	116¾	116¾	116¾
20	Fid & Dep	132½	131	132½
100	Mar Tex Oil	1.18	1.18	1.18
1300	New Amster Cas	12⅞	12	12⅞
500	Owings M Dist	.22	.22	.22
1000	US Fidel & Guar	22¼	21	22
Bonds				
1000	Balt Transit 4s	24	24	24
3000	Balt Transit 5 A	26½	26½	26½
500	Balt Transit 5 B	66	66	66

Stock sales, 3,750; bonds, $7,800.

Ship Movements

At New York

Arrived Yesterday

Ansonia, from Havre.
Exeter, from Mediterranean.
Western Prince, from Trinidad.
Westmoreland, from Antwerp.

Arrive Today

Scanmail, from Gdynia.
Vulcania, from Trieste.

Arrive Tomorrow

Aquitania, from Southampton.
Nerissa, from Trinidad.
New York, from Hamburg.

Sailing Today

Ausonia, for Plymouth.
Batory, for Copenhagen.
Black Falcon, for Rotterdam.

Sailing Tomorrow

Alex van Opstal, for Antwerp.
American Farmer, for Plymouth.
Antilla, for Belfast.
West Cusseta, for Gothenburg.

Transfers

ARMY

MAJOR GENERAL

Lucius R. Holbrook, U. S. A., Presidio of San Francisco to home (retired).

COLONELS

Monte J. Hickok, C. A. C., Fort Banks, Mass., to Panama Canal Department.

Robert H. Lewis, F. A., Fort D. A. Russell, Tex., to Portland, Oreg.

William A. Alfonte, Inf.

Augustine A. Hofmann, Inf., Jackson, Miss., to Richmond, Va.

Isaac J. Nichol, I. G. D., Fort Lewis, Wash., to Bangor, Me.

LIEUTENANT COLONEL

Charles D. McCarthy, G. S. C., Philippine Department to Trenton, N. J.

MAJORS

Benjamin A. Thomas, Cav., Fort Brown, Tex., to Charleston S. C.

Paul J. Matte, Cav., Philippine Department to Chattanooga, Tenn.

Clarence M. Culp, Inf., Pittsburgh, Pa., to Panama Canal Department.

Jacob C. Bechtold, Inf., Boston, Mass., to Panama Canal Department.

CAPTAINS

William J. Moroney, Q. M. C., Fort Myer, Va., to San Juan, Puerto Rico.

William A. Bucher, Cav.

Norman C. Gaum, Inf., Panama Canal Department to Presidio of San Francisco, Calif.

Merson L. Skinner, C. A. C., Hawaiian Department to Fort Barrancas, Fla.

William T. Fletcher, Cav., Harrisburg, Pa., to Fort Knox, Ky.

Dana P. McGown, Inf., Fort Benning, Ga., to Panama Canal Department.

William T. Moore, Inf., Fort Benning, Ga., to Panama Canal Department.

William J. Phelan, Inf., Fort McClellan, Ala., to Panama Canal Department.

Elmer W. Gude, Inf., Fort Sam Houston, Tex., to Panama Canal Department.

Clyde E. Steele, Inf., Fort Thomas, Ky., to Panama Canal Department.

John R. Ginness, Inf., Fort Williams, Me., to Hawaiian Department.

Paul L. Carroll, Inf., Panama Canal Department, to Fort Snelling, Minn.

John W. Homewood, Inf., Panama Canal Department, to Fort Thomas, Ky.

Henry I. Kiel, Inf., Panama Canal Department, to Jefferson Barracks, Mo.

Vincent J. Tassola, Inf., Panama Canal Department, to Fort Benjamin Harrison, Ind.

Richard S. Winslow, Inf., Panama Canal Department, to Fort Lincoln, N. C.

Francis H. Boos, Inf., Puerto Rico, to Fort Snelling, Minn.

Roy W. Akup, Inf., Hawaiian Department, to Fort Francis E. Warren, Wyo.

FIRST LIEUTENANTS

Marcus S. Griffin, Inf., Panama Canal Department, to Fort Benning, Ga.

George M. Jones, Inf., Panama Canal Department, to Fort Benning, Ga.

Clair B. Mitchell, Inf., Panama Canal Department, to Fort Benning, Ga.

Donald W. Bernier, Inf., Hawaiian Department, to Fort Benning, Ga.

Thomas R. Clarkin, Inf., Hawaiian Department, to Fort Benning, Ga.

SECOND LIEUTENANTS

Walter W. Davis, Inf., Vancouver Barracks, Wash., to Panama Canal Department.

James J. Stewart, jr., Inf., Fort Screven, Ga., to Panama Canal Department.

Charles M. Henley, Inf., Fort Sam Houston, Tex., to Panama Canal Department.

Andrew B. Zwaska, Inf., Jefferson Barracks, Mo., to Philippine Department.

William S. Humphries, Inf., Fort George G. Meade, Md., to Panama Canal Department.

David L. Edwards, Inf., Philippine Department, to Fort Benning, Ga.

NAVY

Bureau of Navigation

LIEUTENANT COMMANDER

Horace B. Butterfield, det. CO, VCS-3 in December; to duty as CO, VCS-3 (USS Honolulu).

LIEUTENANTS

Benjamin Coe, duty as executive officer, U.S.S. Southard.

William M. Cole, det. U.S.S. Philadelphia about April 29; to command U.S.S. Barry.

Frederick W. Laing, det. Subm. Base, New London, Conn., about March 11; to command U.S.S. Mallard.

William C. Latrobe, det. U.S.S. Perch about March 15; to U.S.S. New Orleans as asst. engr. officer.

James G. Sampson, on disch. trtmt. Norfolk Naval Hospital, Portsmouth, Va.; to Nav. Exam. Board, Navy Dept., Washington, D. C.

James E. Stevens, det. Subm. Base, New London, Conn., about April 3; to command U.S.S. Wigeon.

LIEUTENANTS (JUNIOR)

Joseph P. Costello, det. U.S.S. Babbitt about April 3; to U.S.S. Henderson.

William J. Francis, jr., det. U.S.S. Salt Lake City in March; to U.S.S. Waters.

Albert E. Gates, jr., det. U.S.S. Boggs about June 23; to instn. Naval Academy.

Charles M. Keyes, det. U.S.S. Holland about June 23; to instn. Naval Academy.

Frank D. Latta, det. U.S.S. S-44 about March 6; to Navy Yard, Portsmouth, N. H.

Malcolm T. Munger, det. U.S.S. Utah about June 23; to instn. Naval Academy.

Michael B. O'Connor, det. U.S.S. Utah about June 23; to instn. Naval Academy.

Robert I. Olsen, det. U.S.S. Pollack about May 26; to instn. Naval Academy.

Alton E. Parker, det. U.S.S. Chaumont about June 30; to instn. Naval Academy.

Juan S. Pesante, det. U.S.S. Dallas in March; to cfo. U.S.S. St. Louis and on board when comm.

Edward A. Ruckner, det. U.S.S. Brazos about June 23; to instn. Naval Academy.

Samuel H. Porter, det. VO-3 (U.S.S. Oklahoma) in December; to VO-4 (U.S.S. West Virginia).

Ennis W. Taylor, det. U.S.S. Chaumont about June 30; to instn. Naval Academy.

Raymond W. Thompson, jr., det. U.S.S. Somers about June 23; to instn. Naval Academy.

Robert P. Walker, det. U.S.S. Utah about June 23; to instn. Naval Academy.

George R. Wilson, det. U.S.S. Beaver about June 30; to instn. Naval Academy.

Joseph C. Wylie, jr., det. U.S.S. Altair about June 23; to instn. Naval Academy.

ENSIGNS

Harry E. Hahn, det. U.S.S. New Orleans about March 5 to U.S.S. Quincy.

Robert H. Wescott, jr., det. U.S.S. Cincinnati about December 23; to U.S.S. Texas.

Asiatic Dispatch Orders Dated Dec. 27, 1938

Lieutenant (jg.) George T. McCutchan, to U.S.S. Augusta.

Commander Virgil H. Carson (MC), det. 4th Marines; to Naval Hospl., Philadelphia, Pa.

Lieut. Eugene R. Hering (MC), to 16th Naval District; instead 4th Marines.

Lieut. James B. Butler (MC), det. Navy Yard, Cavite; to U.S.S. Sacramento.

Lieut. Mark W. Clay (SC), det. Yangtze Patrol; to 12th Nav. District.

Bosn. Thomas R. Walsh; det. Asiatic Flt.; to U. S. Pecos.

Ch. Mach. Hervey Z. Throop, det. Navy Yard, Cavite; to duty as Assistant Inspr. Nav. Matl., Philadelphia, Pa.

Machinist Arvid F. Carlson, det. U.S.S. Alden; to U.S.S. Black Hawk.

Machinist Ernest B. Hess, det. Asiatic Fleet; to U.S.S. Marblehead.

Machinist Alphonse V. Zeis, det. U.S.S. Marblehead; to U.S.S. Finch.

Machinist Paul E. Dignan, det. U.S.S. Finch; to 16th Naval District.

Pay Clerk David E. Fay, det. U.S.S. Asheville; to 13th Naval District.

DIED.

BENZLER, FRANCIS. On Wednesday, January 18, 1939, at the residence of his daughter, 440 Peabody st. nw., FRANCIS BENZLER, beloved husband of Mrs. Rose M. Benzler (nee Kaiser). Funeral services at the above residence on Saturday, January 21, at 2 p. m. Relatives and friends invited. Interment Prospect Hill Cemetery.

COLEMAN, JOHN. On Wednesday, January 18, 1939, at the residence of his daughter, 1111 N. Garfield st., Arlington, Va., JOHN COLEMAN, beloved husband of the late Ruth Tilden Coleman and father of the late John Coleman, jr. He is survived by two sons, A. Burton and Miles T. Coleman, and three daughters, Mrs. Ruth L. Arrington, Gertrude L. Coleman and Mrs. Marion V. Carroll. Remains resting at the Ives funeral home, 2847 Wilson blvd., Arlington, Va., where funeral services will be held on Saturday, January 21, at 1 p. m. Interment Prospect Hill Cemetery, Washington, D. C.

CROWN, MARGARET A. On Wednesday, January 18, 1939, MARGARET A. CROWN (nee Keenan), late residence 501 Rhode Island ave. ne., beloved wife of the late William E. Crown and mother of Leroy J. Crown, of Chicago, Ill.; James Frances Crown, of Washington, D. C.; Mrs. Margaret J. Weaver and Louis S. Crown, of Washington, D. C., and Mrs. A. S. Towers, of Baltimore, Md. Funeral services at the above residence on Friday, January 20, at 8 a. m. Thence to St. Martin's Church, North Capitol and T sts., where mass will be offered at 8:30 a. m. for the repose of her soul. Relatives and friends invited. Interment Mount Olivet Cemetery. Services by the W. W. Chambers Co.

DEVINY, EDWARD D. Suddenly, on Wednesday, January 18, 1939, at his residence, 230 Tennessee ave. ne., EDWARD D. DEVINY, beloved brother of William M. Deviny and Mrs. Belle M. Murray. Remains resting at the Lee funeral home, 4th st. and Mass. ave. ne. Notice of funeral later.

DUFFY, AGNES. On Tuesday, January 17, 1939, at Sibley Memorial Hospital, AGNES DUFFY, of 1432 Newton st. nw., beloved daughter of the late Capt. and Mrs. P. J. Duffy and sister of Miss Rose Frances Duffy. Remains resting at the Lee funeral home, 4th st. and Massachusetts ave. ne., until Friday, January 20, at 8:30 a. m.; thence to Sacred Heart Church, 16th st. and Park rd. nw., where mass will be offered at 9 a. m. Relatives and friends invited. Private interment Mount Olivet Cemetery.

DURRER, HAYWOOD J. On Wednesday, January 18, 1939, at his home, Duke st. extended, HAYWOOD J. DURRER, aged 40, husband of Elizabeth Durrer. Funeral Friday at 11 a. m. from the Cunningham funeral home, Alexandria, Va. Interment Ivy Hill Cemetery.

EATON, EMMA G. On Monday, January 16, 1939, EMMA G. EATON (nee Simpson), beloved wife of the late Edward H. Eaton, sr., and mother of Elizabeth Bunch and Juliette Foote, Mary Oaks, Edward H., jr., and Charles B. Eaton. Funeral from her late residence, 3602 Nichols ave. se., on Thursday, January 19, at 1:30 p. m. Services at Esther Memorial Church of the Holy Communion at 2 p. m. Relatives and friends invited. Interment Congressional Cemetery.

FITZPATRICK, MARY KATHERYN. On Tuesday, January 17, 1939, at her residence, 1035 Perry st. ne., MARY KATHERYN FITZPATRICK, the beloved wife of the late Dennis J. Fitzpatrick and mother of Mrs. Viola F. Smith. Remains resting at the W. W. Chambers Co. funeral home, 1400 Chapin st. nw., until Thursday, January 19, at 4 p. m. Funeral services and interment Cincinnati, Ohio, on Friday, January 20.

FRANK, HANNAH. On Tuesday, January 17, 1939, HANNAH FRANK, aged 88 years, beloved wife of Joseph M. Frank and devoted mother of Mrs. Mary Rice, Mrs. Mattie Silvey, Jay Jacob, Abraham and Benjamin Frank. Funeral services at the Bernard Danzansky & Son funeral home, 3501 14th st. nw., on Thursday, January 19, at 11:30 a. m. Interment Adas Israel Cemetery.

HARRIS, ELLEN E. On Wednesday, January 18, 1939, at Emergency Hospital, ELLEN E. HARRIS, beloved wife of the late Alexander Harris, of Travilah, Md.; aged 80 years. Remains resting at the Colonial funeral home of Wm. Reuben Pumphrey, Rockville, Md. Funeral services at the above funeral home on Friday, January 20, at 11 a. m. Interment Darnestown, Md.

HEITMULLER, OTTO, SR. On Tuesday, January 17, 1939, at Sibley Hospital, OTTO HEITMULLER, SR., beloved husband of Augusta Heitmuller and father of Mrs. Frank Lent, Otto Heitmuller, jr., and Jesse Heitmuller. Funeral services at the S. H. Hines Co. funeral home, 2901 14th st. nw., on Friday, January 20, at 11 a. m. Relatives and friends invited. Interment Prospect Hill Cemetery.

HOLLAND, MONA LEE. On Tuesday, January 17, 1939, at the residence of her parents, 242 Jefferson st. nw., MONA LEE HOLLAND, the beloved daughter of Ernest M. and Louella J. Holland and sister of Kathryn Jane Holland. Funeral services at the above residence, on Thursday, January 19, at 2 p. m. Relatives and friends invited. Interment Cedar Hill Cemetery. Services by W. W. Chambers Co.

INSCOE, MARGARET. On Tuesday, January 17, 1939, at the residence of her son, 2116 Minnesota ave. se., MARGARET INSCOE, beloved wife of the late William W. Inscoe and beloved mother of Mrs. Murney Ferrell, Mrs. Ada Inscoe Ernest and Edward W. Inscoe and sister of John H. and J. A. Ferrell. Funeral services at the above residence on Friday, January 19, at 1:15 p. m.; thence to Fifth Baptist Church, 6½ and E sts. sw., where services will be held. Relatives and friends invited. Interment Congressional Cemetery. Services by the W. W. Chambers Co., Southeast funeral home, 517 11th st. se.

JONES, JULIA AUGUSTA. On Monday, January 16, 1939, at Providence Hospital, JULIA AUGUSTA JONES (nee Yates), wife of the late Charles M. Jones. Funeral services at the W. W. Chambers Co. Southeast funeral home, 517 11th st. se., on Thursday, January 19, at [illegible] a. m.; thence to St. [illegible] Catholic Church, [illegible], where mass will be offered at 10 a. m. for the repose of her soul. Relatives and friends invited. Interment Glenwood Cemetery.

LORD, MILLARD. On Monday, January 16, 1939, at St. Petersburg, Fla., MILLARD LORD, beloved husband of the late Laura V. Lord and father of Alma Lord. Services at his late residence, 1312 Monroe st. ne., on Friday, January 20, at 2 p. m. Relatives and friends invited to attend. Interment Glenwood Cemetery.

LYNHAM, EDWARD SHILES. On Tuesday, January 17, 1939, EDWARD SHILES LYNHAM, of 1448 Girard st. nw. Services at the Warner E. Pumphrey funeral home, 8424 Georgia ave., Silver Spring, Md., on Friday, January 20, at 1:30 p. m. Interment Arlington National Cemetery.

LYNHAM, EDWARD SHILES, of Costello Post No. 15 American Legion. Services at 8:30 p. m., Thursday, January 19, at Warren Pumphrey's funeral home, Silver Spring, Md. The national guard of honor will attend. Funeral at 1:30 p. m. Friday.

MARTIN GOEBL, Commander.
DAVID E. KISLIUK, Adjutant.

MacDONALD, COLIN F., Jr. On Wednesday, January 18, 1939, at Emergency Hospital, COLIN F. MacDONALD, Jr., beloved son of Colin F. and Jeannie Findlay MacDonald and brother of Mrs. Lawrence Farnsworth and Ian Ross MacDonald. Friends are invited to call at Gawler's, 1756 Pennsylvania ave. nw. Services at Gawler's Chapel, 1750 Pennsylvania ave. nw., on Saturday, January 21, at 10 a. m., thence to St. Matthew's Catholic Church, Rhode Island ave., between 17th st. and Connecticut ave., where mass will be offered at 10:30 a. m. Interment Cedar Hill Cemetery.

McLAUGHLIN, JAMES A. On Wednesday, January 18, 1939, at Garfield Memorial Hospital, JAMES A. McLAUGHLIN, son of the late James E. McLaughlin. Remains resting at Hysong's funeral home, 1300 N st. nw., where services will be held on Friday, January 20, at 12:30 p. m. Relatives and friends invited to attend.

McMILLAN, ARTHUR. On Tuesday, January 17, 1939, at Sibley Hospital, ARTHUR McMILLAN, age 46, beloved husband of Alice Studds McMillan and father of William Arthur McMillan. He is also survived by his parents, Mr. and Mrs. Arthur J. McMillan and a sister, Mrs. John Fitzgerald, all of this city. Funeral will be held on Thursday, January 19, at 3 p. m., at his late residence, 4018 3d st. nw. Interment Ivy Hill Cemetery. Relatives and friends invited.

MOOMAW, DR. KENTON. On Tuesday, January 17, 1939, at George Washington University Hospital, Dr. KENTON MOOMAW, beloved husband of Bertha Moomaw. Remains resting at the funeral home of Wm. Reuben Pumphrey, 7005 Wisconsin ave., Bethesda, Md., until 4:30 p. m., Thursday, January 19. Funeral services at his late home, 3606 Newton pl. nw., Washington, D. C., on Friday, January 20, at 2 p. m. Interment Glenwood Cemetery. (Kindly omit flowers.)

MURPHY, ALBION T. On Wednesday, January 18, 1939, at Providence Hospital, ALBION T. MURPHY, beloved husband of Alice V. Murphy and father of Mrs. Lula Newton and grandfather of Mrs. Elsie Hamlett and Lewis Newton. Funeral services at the W. W. Chambers Co. Southeast funeral home, 517 11th st. se., on Friday, January 20, at 11 a. m. Relatives and friends are invited. Interment Glenwood Cemetery.

O'NEILL, MARY ELLEN. Suddenly, on Tuesday, January 17, 1939, at her residence, 1706 F st. nw., MARY ELLEN O'NEILL, beloved daughter of the late Francis and Elizabeth O'Neill. Funeral from the James T. Ryan funeral home, 317 Pa. ave. se., on Thursday, January 19, at 9 a. m.; thence to St. Matthew's Church, 1725 R. I. ave. nw., where mass will be offered at 9:30 a. m. Relatives and friends invited. Interment Warren, Mass.

PECK, PAUL NOBLE. Suddenly, on Wednesday, January 18, 1939, at his residence, 1718 22d st. nw., PAUL NOBLE PECK, beloved husband of Rena Davis Peck. Remains resting at Hysong's funeral home, 1300 N st. nw., where services will be held on Friday, January 20, at 2 p. m. Relatives and friends invited to attend. Interment Rock Creek Cemetery.

POST, WILLIAM LEANDER. On Friday, January 6, 1939, WILLIAM LEANDER POST, at Capri, Italy. He is survived by one brother, George H. Post, of Chevy Chase, Md., and one sister, Mrs. Charles J. Post, of New York City.

RAGEN, DANIEL. On Tuesday, January 17, 1939, at his residence, Groveton, Va., DANIEL RAGEN, husband of Isabelle Ragen and father of Harold Ragen, Mrs. Margaret Peck, Mrs. Mary Matthews, Mrs. Leonard Nolls, Mrs. Ray Mills, Daniel J., Timothy and Andrew F. Ragen; 2 sisters, Mrs. Anna Doherty and Mrs. Ellen Brady. Remains resting at Demaines funeral home, 317 King st., Alexandria, Va., until 9 a. m. Friday, January 20; thence to St. Mary's Catholic Church, Alexandria, Va., where mass will be offered at 9:30 a. m. Relatives and friends invited. Interment St. Mary's Cemetery, Alexandria, Va.

SEITZ, SELMER EARL. Suddenly, on Monday, January 16, 1939, at his residence, Bowie, Md., SELMER EARL SEITZ, beloved son of Jacob S. and Annie M. E. Seitz. Funeral at St. James' Episcopal Church, Bowie, Md., on Thursday, January 19, at 2 p. m. Relatives and friends invited. Interment Holy Trinity Cemetery.

TYLER, GEORGE W. On Monday, January 16, 1939, at his residence, 400 block Riggs rd. ne., GEORGE W. TYLER, the beloved husband of the late Rosa A. Tyler and father of Robert H., Oliver H., Miss Bertha Tyler, Mrs. Frances E. Green and Mrs. Mary York. Remains resting at the W. W. Chambers Co. funeral home, 1400 Chapin st. nw. Funeral services at St. Paul's Episcopal Church, Rock Creek Cemetery, on Thursday, January 19, at 2 p. m. Relatives and friends invited. Interment Rock Creek Cemetery.

WHITE, FRANKLIN P. On Wednesday, January 18, 1939, at the residence of his [illegible], FRANKLIN P. WHITE, beloved husband of the late Monica A. White. Funeral from the chapel of Thomas F. Murray, 2007 Nichols ave. se., on Friday, January 20, at 8:30 a. m.; thence to St. Francis Xavier Catholic Church, 28th and Pa. ave. se., where mass will be offered at 9 a. m. for the repose of his soul. Relatives and friends invited. Interment Arlington National Cemetery.

WILMER, JOHN THOMAS. On Wednesday, January 18, 1939, at his residence, 2010 Otis st. ne., JOHN THOMAS WILMER, beloved husband of Nellie Virginia Wilmer. Notice of funeral later.

—Deaths—

Announcement of Services by Chambers

Deceased.	Undertaker.
Tyler, George W.	W. W. Chambers Co.
Inscoe, Margaret	W. W. Chambers Co.
Jones, Julius Augusta	W. W. Chambers Co.
Holland, Mona Lee	W. W. Chambers Co.
Fitzpatrick, Mary Katheryn	W. W. Chambers Co.
Salva, Armand	W. W. Chambers Co.

FUNERAL DESIGNS

Funeral Sprays $3 up
Since 1890 Small's FLOWERS
Dupont Circle. Dupont 7000

GUDE BROS. CO., Florists
1212 F St. NAtional 4276.

GEO. C. SHAFFER 900 14th St. N.W. Phone NA. 0106
Expressive Floral Tributes, Moderate Prices. Open evenings and Sundays.

FUNERAL DIRECTORS

J. WILLIAM LEE'S SONS CO. FUNERAL DIRECTORS. CREMATORIUM
4th and Mass. Ave. N.E. LI. 5200.

FUNERAL DIRECTORS

We Believe We Furnish the FINEST FUNERALS FOR LESS MONEY $95

Illustrated is a plain, dignified funeral, complete with over 60 items of Chambers Services. Remember—in Case of Death, Call

The Greater Chambers Co.

In an Hour of Grief

When bereavement comes, don't let the problems of funeral arrangements add to your distress. In the hands of the Hysong organization a keen and personal interest is taken to lighten your misfortune by arranging every detail toward a beautiful and adequate final tribute.

The finest Service is Furnished by Hysong's, yet it costs no more than ordinary service.

Lady Assistant — Pipe Organ — Registered Nurse
Martin W. Hysong — Thomas M. Hysong

Hysong's
1300 N ST. N.W.
NAtional 2420 — MEtropolitan 4723

Rent Your Vacant Room Through a Small Post Want Ad

Vital Statistics

Births

David and Mazie Canter, girl.
Horace and Evelyn Jones, girl.
William and Armenia Wade, girl.
Francis and Esther Laignel, boy.
Marion and Cora Chambers, boy.
Donald and Nora Jackson, boy.
Ward and Ella Boote, girl.
Edward and Virginia Trice, boy.
Arthur and Clara Wiley, girl.
Harry and Florence Litts, girl.
Leo and Catherine Meyer, girl.
Walter and Catherine McVearry, girl.
William and Margaret Morat, girl.
Joseph and Dorothy Egan, boy.
Charles and Amelia Reynolds, boy.
Elsworth and Frances Eagle, boy.
Joseph and Dovalee Soyars, boy.
James and Emma Balderson, boy.
Grayson and Cornelia Leiss, boy.
William and Gertrude Cady, boy.
William and Charlotte Frazer, girl.
Ralph and Mary Frischkorn, boy.
Edward and Helen Marosy, boy.
Lloyd and Ernestine Scheible, girl.
Grady and Mary Jenkins, girl.
Michael and Louise Deep, boy.
Edward and Ruth Diehl, boy.
Anthony and Catherine Cicala, boy.
Bruce and Susie MacDonald, girl.
Eduardo and Margot Leongomez, boy.
William and Helen Bond, jr., boy.
Wilbur and Katherine Cissel, girl.
John and Laura Mencarini, girl.
Elbert and Florence Bradford, girl.
William and Mattye Eastman, girl.
George and Jean Hughes, boy.
John and Mary Rickard, boy.
Samuel and Betty Doctrow, boy.
Alfred and Romaine Irvine, boy.
William and Anne Madden, boy.
Milton and Rose Hough, boy.
Aubrey and Margaret Oakley, boy.
Jerry and Helen Himmelfarb, girl.
Salvatore and Anna Mistretta, girl.
Allen and Lucy Galpin, boy.
Ralph and Helen German, boy.
Anthony and Viola Hillary, boy.
Fred and Verdell Washington, boy.
Joseph and Dorothy Weems, girl.
Frank and Phelnia Harris, boy.
Randolph and Beatrice Sydnor, boy.
Lindsey and Mary Murray, boy.
William and Cora Pailen, girl.
Harry and Mary Curtis, girl.
Pink and Essie Cobb, girl.
Percy and Emily Hill, boy.
Richard and Alma Strange, boy.
Albert and Amanda Lee, boy.

Deaths

Amelia Hedderick, 79, 1746 Euclid st. nw.
Otto Heitmuller, 77, Sibley Hosp.
George W. Tyler, 74, 400 Black Riggs rd. ne.
Julia Augusta Jones, 73, Providence Hosp.
Kenton B. Moomaw, 69, 1339 H st. nw.
Hannah Frank, 68, Gallinger Hosp.
Maria J. Wells, 65, 1773 Lenier pl. nw.
William J. Moran, 65, Georgetown Hosp.
Margaret Inscoe, 64, 2116 Minnesota ave. se.
George Douglas Barbour, 62, Georgetown Univ. Hosp.
Mary C. Iglehart, 62, 129 R st. ne.
Edith Saxton, 40, Providence Hosp.
Richard B. Covelee, 35, Rear 925 15th st. nw.
John E. McDonough, 22, 816 I st. ne.
Mona Lee Holland, 10 days, 242 Jefferson st. nw.
Josephine Daniels, 84, 415 L st. nw.
Marguerite Smith, 70, Georgetown Univ. Hosp.
Edward Poindexter, 68, Freedmen's Hosp.
Eliza Robinson, 66, 431 1st st. se.
Caroline Powell, 65, Gallinger Hosp.
George Crowley, 54, St. Elizabeth's Hosp.
Pearl Matthews, 51, Gallinger Hosp.
Melvin Johnson, 42, 2650 Wisconsin ave. nw.
Andrew White, 40, Freedmen's Hosp.

Licensed to Marry

Otto Maximilian Disse, 24, of 622 F street southwest, and Rose Lilly Andrejcsak, 24, 478 I street southwest. The Rev. Bernard A. McKee.

Walter Edward Hannemann, 22, of 3612 Seventeenth street northwest, and Olea Nancy Briguglio, 23 of 218 Upshur street northwest. The Rev. M. C. Smith.

Justin Hoxie Brown, 26, Silver Spring, Md., and Emma Mildred Froelick, 24, same address. The Rev. Daniel Ocks.

Henry Joseph Stake, 24, of 2238 Thirty-ninth place northwest, and Mary Elizabeth Garrett, 22, of 117 Taylor street, Chevy Chase. The Rev. Thomas G. Smyth.

Edward Clifford Campbell, 25 of 55 Rhode Island avenue northwest, and Sarah Ann Byrne, 19, of 2230 Kearney street northeast. The Rev. R. C. Fitzgerald.

James Gardiner Blanche, 31, of 9909 Central Parkway, Silver Spring, and Helen Terese McCann, 30, of 1926 N street northwest. The Rev. John F. Burns.

Richard Murphy, 37, of 1219 Massachusetts avenue northwest, and Sarah Lorena Brown, 32 University Park, Md. The Rev. Edward R. Arthur.

Morris Kummin, 47, Pretoria, South Africa, and Pauline S. Rachmel, Baltimore. Judge Robert E. Mattingly.

Ulyses S. Herbert, 24, of 1200 O street, and Robertie Suber, 26, of 2214 Twelfth place. The Rev. J. L. Henry.

Thomas W. Parker, 21, of 2054 Alexandria Court northwest, and Ruth Walter, 18, of 1728 Seaton place northwest. The Rev. Lindsay C. Murray.

Stanley F. Bradshaw, 28, of 1929 Second street northwest, and Louise Seymore, 26, Minneapolis. The Rev. K. W. Roy.

Legal Notices

ANNUAL REPORT OF EBERLY & BRAND, Incorporated, Washington, D. C., January 12, 1939. The undersigned, being the president and all of the board of trustees of Eberly & Brand, Incorporated, a District of Columbia Corporation, do hereby certify that the amount of capital of this corporation is $3,000.00; that said capital is actually and fully paid, and that there are no debts of said company except current expenses incurred since January 1, 1939. ROBERT A. BRAND, President and Trustee. GEORGE R. EBERLY, Vice President and Trustee. J. ERL JOHNSON, Secretary-Treasurer and Trustee.
DISTRICT OF COLUMBIA, SS:
I, Robert A. Brand, President and Trustee of Eberly & Brand, Incorporated, upon my oath verify the correctness and truth of the facts stated in the foregoing annual report. ROBERT A. BRAND.
Subscribed and sworn to before me this 12th day of January, 1939. CHARLES F. WHEATLEY, Notary Public, D. C. My commission expires March 7, 1939.

McKENNEY, FLANNERY & CRAIGHILL, Attorneys.

PARTNERSHIP NOTICE.
Notice is hereby given this 3d day of January, 1939, that on January 2, 1939, John Rowland Hill, a resident of the District of Columbia, was admitted as a general partner in the limited partnership of Y. E. BOOKER & CO., heretofore consisting of George Hewitt Myers, special partner, and Yelverton E. Booker and Harry W. Finney, as general partners, all residents of the District of Columbia, as evidenced by a certificate duly recorded in the office of the clerk of the Supreme Court of the District of Columbia (now District Court of the United States for the District of Columbia), on October 1, 1929, and renewed and reconstituted by certificates recorded in said office on or about April 21, 1933, and January 30, 1934, and said limited partnership has been renewed and reconstituted and will be continued by Yelverton E. Booker, Harry W. Finney and John Rowland Hill, as general partners, and George Hewitt Myers, as special partner, under the same firm name, for the purpose of transacting a general investment banking and stock and bond brokerage business for the term expiring on December 31, 1944, unless sooner dissolved by mutual consent, with the same total capital of One Hundred and Fifty Thousand Dollars ($150,000), of which the special partner, George Hewitt Myers, has contributed One Hundred and Twenty Thousand Dollars ($120,000), and the offices of the partnership will continue to be in the American Security Building, 730 Fifteenth street northwest, Washington, D. C. The business of the partnership will be transacted by the general partners only. George Hewitt Myers, special partner, shall not be liable for or subject to any loss or liability beyond the amount of his aforesaid contribution.
GEORGE HEWITT MYERS, Special Partner.
YELVERTON E. BOOKER, HARRY W. FINNEY, JOHN ROWLAND HILL, General Partners.
5,6,7,12,13,14,19,20,21,26,27,28

Auction Sales

SATURDAY, JANUARY 21, 1939—
ADAM A. WESCHLER & SON, Auctioneers.

TRUSTEES' SALE OF RESTAURANT EQUIPMENT, MARSH GREASE TRAP, ELECTRIC REFRIGERATOR, ETC.
By virtue of a chattel deed of trust dated August 20, 1938, and duly recorded among the records of the Recorder of Deeds, District of Columbia, and at the request of the party secured thereby, the undersigned trustees will sell by public auction (in detail), at Weschler's, 915 E street northwest, on SATURDAY, JANUARY 21, 1939, COMMENCING AT 10 O'CLOCK A. M., 51 bentwood chairs, 14 tables, American ice refrigerator, Garland combination gas range-griddle-broiler, Marsh No. 2 grease trap, steam table, ventilating fan, Chinese gas range, coffee urn, cutting and meat blocks, sink, gas water heater, Kelvinator (household) refrigerator, scales, lamps, mirror, china, glassware, studio couch, etc.
TERMS: CASH.
JAMES C. SOLLENBERGER, THOMAS MUTCHLER, Trustees.
F—Ja18,19,20

Auction Sales

THURSDAY, JANUARY 19, 1939—
THOS. J. OWEN & SON, Auctioneers, 1431 Eye Street, Northwest.

TRUSTEES' SALE OF VALUABLE CHATTELS AND PERSONAL PROPERTY IN PREMISES 1133 11TH STREET N.W.
By virtue of the provisions of a certain chattel deed of trust recorded on June 2, 1937, in Liber 7115, folio 347, of the Land Records of the District of Columbia, the undersigned will sell at public auction on THURSDAY, THE NINETEENTH DAY OF JANUARY, 1939, AT TEN-THIRTY O'CLOCK A. M., the following chattels and personal property: Two cash registers, sandwich unit, counters, wall cases, floor cases, postoffice desk, store desk, carbonator, safe, prescription files, together with all merchandise, stock in trade and equipment covered by said chattel deed of trust and used in the conduct of the drug store business on said premises; also lease of premises. All parties in interest take notice.
TERMS: All cash.
THOMAS F. BURKE, ROBERT H. DRISKILL, 1003 Woodward Building, Washington, D. C. Trustees.
13,16,18,19

TUESDAY, JANUARY 24, 1939—
ADAM A. WESCHLER & SON, Auctioneers.

REAL ESTATE NOTES AT AUCTION.
By virtue of the terms of a certain collateral note dated December 21, 1935, payable on demand, default having occurred in the payment of same, the undersigned, holders thereof, will sell by public auction within the office of the Franklin Liquidating Trust, 945 Pennsylvania avenue northwest, on TUESDAY, JANUARY 24, 1939, AT TEN O'CLOCK A. M., the collateral pledged for the payment thereof, namely, note dated March 10, 1930, in the sum of $3,000.00, with interest at 7%, signed by Samuel H. Landy, secured by deed of trust, recorded March 12, 1930, in Liber 6426, at folio 465, on Lot 810 in Square 2909, improved by several garages, in Washington, D. C.; also, note dated June 20, 1938, in the sum of $8,000.00, with interest at 6% per annum from August 20, 1938, signed by Sophie Landy, secured by third deed of trust, recorded June 21, 1938, in Liber 7239, at folio 517, on Lots 31 and 32 in Square 2906, improved by an apartment building, No. 904 Shepherd street northwest, Washington, D. C., subject to first and second deeds of trust totaling $60,000.00.
TERMS: Cash. All parties in interest please take notice.
HENRY J. STERZER, LINDSEY P. RAWLEY, WILLIAM F. KELLY, Trustees, Franklin Liquidating Trust.
Post—Jan.12,14,17,19,24

Proposals

SEALED PROPOSALS will be received at the Purchase Section, National Bureau of Standards, Washington, D. C., until 2 p. m., February 9, 1939, and then publicly opened, for furnishing and installing ready for operation one hydraulic floor type testing machine for compression and transverse testing having a capacity of 600,000 lb. in compression. Specifications may be obtained from the Purchase Section, National Bureau of Standards, Washington, D. C. 19,20

Official Notices

ALCOHOLIC BEVERAGE CONTROL Board, Washington, D. C., January 19, 1939. Notice is hereby given that the following persons have applied for transfer of license to be effective February 1, 1939, under the District of Columbia Alcoholic beverage control act, that remonstrants are entitled to be heard before the granting of such license, and that hearing will be had on such application for license on February 3, 1939, at 9:30 a. m., in Room 225, District Building: 4307, Walter Rouse and David Holmes, T/A Laclede Cafe, Retailer's "D," No. 16 G st. nw. GEORGE W. OFFUTT, AGNES K. MASON, ISAAC GANS, Alcoholic Beverage Control Board. 19,26

If your needs cannot be filled from these columns, phone Mrs. Eddy, The Washington Post, National 4200—who will be glad to help you.

ALEXANDRIA
AUTO repairs—Off. A. A. A. service. Hume Service Sta., 1401 Mt. Vernon, Alex. 2976
HUDSON SUPPLY & EQUIPMENT CO. Insulation. Free Estimates. DISTRICT 1070.
SMITHFIELD ham, gen. razorback, 10-18 lb., 65c lb.; will bake, $1 ext. Alex. 3339.

ARLINGTON
DECORATOR—Interior, Exterior. Quality work; estimates. F. Garbers, CH. 6136.
Lumber, Millwork, Roofing, Insulite. MURPHY & AMES, INC., Phone CH. 1111. Falls Church 1180.
MUSIC STUDIO—Peabody Artist's Piano Diploma. 2523 Wilson blvd. OX. 2530.
RADIO SALE—10% discount. Barney Appliance Co., 3217 N. Wash. bl. OX. 3238.

BETHESDA-CHEVY CHASE
ART CRAFT CLEANERS. Better work; reas. cost. Wilson lane & G'getown. WI. 7477.
AUTO REPAIRS—Body and FENDERS. Est. IMIRIE'S, 6820 Wisconsin. WI. 3420.
CEMENT WORK, reinf. pches., wet cellars cured; guar. G. W. Thomas, EM. 9376.
EMMYE LOU'S SWEET SHOP, 9 Wilson Lane. Try us. We aim to please. Brad. 314
REMODELING, modernizing, repairs of all kinds; garages, recreation rooms; porch enclosures. Low prices. Rowe. LI. 6770-J.

BRIGHTWOOD
PAPERING, painting, 5 rms., 2-story, hall, $45; qual. work; Sunfast paper. RA. 1158.
ROOFING and TINNING. Est. BROWN BROS., 1229 Madison nw. GE. 0662.

CLEVELAND PARK
PAINTING, papering—Low rates now. 3516 Conn. ave. nw. EM. 2065 for est.

DOWNTOWN
ARCHITECTURAL DRAWINGS, plans; permits procured; spec. prices now. Earl Von Reichenbach, 2106 Nichols SE. LI. 10239.
AUTO BODY, FENDERS straightened. Brown's, 701 Col. Pike, Arlington. JA. 1563
CARPENTERING, painting; half-price; good work; free estimates. DI. 6479.
CAMERA REPAIRING. FULLER & d'ALBERT, INC. 815 10th St. NW Phone NA. 4712.
IRON AND PIPE RAILINGS for steps, landings. Del Maso Bros., DI. 4236.

MID-CITY
JACK'S GUAR. MOVING—12 yrs. experience. Reas. DU. 4000, night DU. 1288.
PAPERING—Paper furnished and hung, $4 and up. Perkins, DU. 8486.
PLASTER., cement work; no job too far, too small. Wm. Thomas, 707 M nw. DI. 4570.

NORTH CAPITOL
PAPER FURNISHED and hung, $4 up. Scraping reas. G. Donaldson, AT. 6234.

NORTHEAST
IF IT IS PLASTERING, stucco, stippling walls; specialist; reasonable. LI. 5317.
PAINTING Roof repairing; brick siding; exprt. mchnics. GR. 2979-W.

PETWORTH
Painting Papering; guar.; reas.; estimates free. M. L. SMITH, 1724 Webster st. nw. AD. 7108-7200.

SILVER SPRING-TAKOMA PK.
LINCI BEAUTY SHOP—Mod. prices. "Silver Spg.'s Most Mod. Salon." SH. 4214.

SOUTHEAST
50c RADIO SERVICE. 90 Days Guarantee. Tubes, 29c Up. FOGLEMAN'S, ATlantic 1677.

WEST-END
AUTO body, fender repairs, straightening. Univ. Auto Body Co. 1822 M nw. NA. 1058

The Washington Post
CLASSIFIED ADVERTISING LOCAL RATES

For Washington and Points Within 50 Miles of the District of Columbia. The following rates are for consecutive insertions:
1 time.......20c per line
3 times......19c per line
7 times......16c per line
15 times.....14c per line
30 times.....13c per line
The one-time rate applies on skip ads or irregular insertions.

LOCAL RATES.

Rate per line W'ds.	Lines	20c 1 time	19c 3 times	16c 7 times	14c 15 times
10	2	$.40	$1.14	$2.24	$4.20
15	3	.60	1.71	3.36	6.30
20	4	.80	2.28	4.48	8.40
25	5	1.00	2.85	5.60	10.50
30	6	1.20	3.42	6.72	12.60

The above rates are for consecutive insertions only.

OUT-OF-TOWN RATES.
Ads from points more than 50 miles from the District of Columbia are: 1 time, 22c per line; 3 times, 21c per line; 7 times, within 30 days, 19c per line. Count 5½ words of 6 letters each to a line.
The Washington Post will not be responsible for more than one incorrect insertion on any order.
Kill Orders or Correction before insertions (excepting Death Notices) cannot be made unless ordered before 6 p. m. daily or 4 p. m. Saturday for Sunday.
The Washington Post strives at all times to prevent insertion of fraudulent or misleading advertisements. Information concerning any ad that proves misleading or fraudulent will be appreciated.

Phone NAtional 4200
Ask for An Ad-Writer or if more convenient
THESE DRUG STORES WILL TAKE YOUR WANT AD DAY AND NIGHT.

Alaska Ave. Pharmacy, 7806 Alaska Ave.
Chevy Chase Pharmacy, 5510 Connecticut Ave.
Garfield Park Drug Store, 311 15th St. S.E.
Hallstork Pharmacy, 732 2d St. S.W.
Imperial Pharmacy, 2624 P St. N.W.
Johnson Pharmacy, 600 3d St. S.W.
Jolson Pharmacy, 5000 First St. N.W.
Matthews Pharmacy, 1257 So. Capitol Street.
Modern Drug, 1300 11th St. N.W.
Novelty Store, 1601 11th St. N.W.
Park View Pharmacy, Georgia Ave. and Park Rd.
Paul's Drug Store, 901 Fourth St. S.W.
Smoot Pharmacy, 1548 N. J. Ave. N.W.
Standard Drug, 1748 7th St. N.W.
Suter's Drug Store, 1841 Columbia Rd.
Williams Pharmacy, 501 First St. S.W.

Lost and Found 1

You can phone your "Lost and Found" ads to The Post until 11 p. m. for insertion the following morning. For the Sunday Post, Saturday, 4 p. m. ("Found" ads are published free.)

AIREDALES—(2) male and female; Md. tags, 4014-4015. Strayed from Viers Mill rd. Wheaton, Md. Kensington 187. Reward.
BILLFOLD, brown, small amount cash, with D. C. and N. Y. State driver's permit, vicinity 17th and E or Conn. and Cathedral aves. Reward. AD. 2012.
INJURED OR STOLEN, vicinity Oakcrest, Arlington, female collie, orange and wh.; name "Mickey; rew. info. JAckson 1659.
LOST—Silver Fox neckpiece, vic. Florida ave. and S st. nw.; reward. Mrs. Hodder, 1803 Phelps pl. nw.
PEARL NECKLACE, bow-knot clasp, lost on Columbia rd. between Ontario rd. and the Kenesaw Apts. Reward. Apt. 32, COlumbia 0712.
ROSARY, white, last Friday in Lafayette Park. Reward. PO. 2763, 9-5 p. m.
ROUND PIN—Old-fashioned gold setting, cluster diamonds; near entrance of Mayflower Hotel, in taxi, or Union Station; reward. MI. 8358.
WIRE-HAIRED fox terrier, male, Tag No. 23301. Reward. NOrth 1331.
$200 REWARD for information leading to return of small suitcase containing jewelry and cosmetics. Lost near Union Station Dec. 23. Box M-313, Wash. Post.
SPITZ, BLACK AND WHITE. Fritz. Tag 2819. Reward. CO. 4904.
FOUND—Male setter, black and white, medium size; gray police dog, male, large. District Pound, NA. 6000.

Personals 3

COLDS, nerves, sinus treated. Grad. physiotherapist. RA. 5895. 601 Farragut nw.
DENTAL PLATES REPAIRED "while you wait." Mod. Dental Lab'tories, Rm. 502, Westory Bldg., 14th & F nw. NA. 0773.
GHOST WRITER, well-known Washington writer and journalist (successful with his own stories and articles) will constructively criticize or revise your story or other copy. MANUSCRIPT EDITOR, 518 Colorado Bldg.
HEMORRHOIDS (piles) eradicated by my own methods; results effective for a lifetime or money back. Write for booklet. No drugs or surgery. DR. SOMMERWERCK, 1365 Columbia road. AD. 0388.

FALSE TEETH REPAIRED WHILE YOU WAIT. Emergency Laboratory. Rooms 901-902 Westory Bldg., 14th and F. MEt. 1833.

Help—Female 11

Women—If you don't find your position in the Help Wanted Column today—place a "Situations Wanted" Ad in The Post. A 2-line ad costs only 19 cents.

COOK (colored); out of city; for school; stay nights. 1213 Eye st. nw.
GIRL—Care 2-month-old infant; g. h. w., small apt.; employed couple; must stay nights, have city references as infant nurse; good salary. Call between 10 and 12 and 3 and 6. RA. 4932.
LADY over 24 who can work from 10 to 4 in customer's dept. Apply 1427 Eye st. nw., Room 205, 1:30 to 5 p. m.
LADY over 24 who can work from 10 to 4 in customer's dept. Apply 1427 Eye st. nw., rm. 205, 1:30 to 5 p. m.
NURSES, reg. and practical; doc. ass't.; drug store help; secretaries; typists, etc. Personnel Service, 1311 G st.
PAUSE A MOMENT, LADIES—Every day you get ahead in our business if ambitious and full of pep. Interesting work, new plans, cash daily, not canvassing. Earnings unlimited. 715 9th St. N.W.
WHITE GIRL—Care for small apt., little girl for home; small salary. Call evenings, Mrs. Sotter, 5435 Conn. ave.

Help—Male 12

Men—If you don't find your position in the Help Wanted Column today—place a "Situations Wanted" Ad in The Post. A 2-line ad costs only 19 cents.

BARBER, single, American, Southern; salary and meals. AD. 9104. Mr. Crook.
BOOKKEEPERS, typists, stenographers, expr., current openings. BOYD'S, 1333 F st.
BOY, 18 years old—High school grad., well dressed. Must be able to leave town Sunday. Transp. paid. Permanent circulation work with advancement. See Mr. Brown, 10 to 12 a. m., Thurs., Fri., Sat., Houston Hotel. No phone calls.
EXPERIENCED rug and carpet salesman for retail selling in store newly established in Washington; must be acquainted locally; thorough knowledge of rugs, carpets. State salary and qualifications. Write Box 184, Washington Post.
KITCHEN BOY and dishroom boy, both colored. 1213 Eye st. nw.
MAN, reliable, with good refs., for position now open. Steady, good pay. Room 210, 1427 Eye st. nw., 9:30 to 4:30.
PART-TIME solicitor for laundry and dry cleaning. Good proposition. Call between 5 and 7 p. m. Adams Launderers & Cleaners, 1737 F st. nw.
PORTER—Colored, for night work; must have driver's permit. Apply 6829 Wisc. av.
SALESMEN—Alert and energetic for Richmond and vicinity, by a well-established firm. To sell a national product in virgin territory on a small budget plan. Excellent opportunity to earn above the average in commissions and bonus. Transportation furnished. Apply Mr. Stearns, Hotel Ambassador, Sunday, January 21, between 10 and 12 a. m. and 1 and 4 p. m.

POST AD RENTS ROOM NEAR FARRAGUT PARK

CONN. AVE. (nr. Farragut Park)—Priv. family will rent large rm.; unlim. phone service; elevator apt., situated in an exclusive location. ME. 3531.

The above ad rented a room near Farragut Park. But no matter where your home is located, you can be sure of reaching room-hunters through a small ad in The Post's room column. Simply phone your ad to our Miss Rose, National 4200. You can "charge it."

Post Classified Ads—National 4200.

Help—Male 12

SELL our service to stores. Every $7.50 sale pays you $3 commission. Apply 3402 Rhode Island ave. ne.
SHOEMAKER (colored), exp. only. Apply at once. 8219 Georgia ave., Silv. Sp., Md.
STENOGRAPHERS, typists; expr. and good beg.; daily openings. BOYD'S, 1333 F st.
WE NEED 2 MEN—Not necessarily experienced in our line of business, but men who can sell and make the most of every prospect. We will furnish new demonstrators; attractive proposition. See Mr. Pettit, NORTHWEST MOTOR CO., 6720 Wisconsin Ave. (Ford—Mercury—Lincoln-Zephyr Dealer.)

BARTENDER (Colored)
For club; good salary; references necessary, 1213 Eye st. nw.

BOOKS—MAGAZINES
Unusual opportunities open to book and magazine salesmen. If inexperienced, we train you. New book sets just published, new magazine deals. Pay unusually attractive, commission. If you are selling or have sold, investigate at once. Apply Mr. Gross, Suite 706, Second National Bank Building.

Employment Agencies 14

RUPHER'S Employment Agency can furnish colored domestic help; ref. DE. 3551.

Situations—Female 16

GIRL (colored) wants morning work in apartment. References, AD. 2203.
GIRL (colored), Va., thoroughly exper., wants g. h. w.; good cook; $8, carfare, No Sundays. AT. 7129.
PRACTICAL NURSE wishes position, general nursing. No heavy lifting, GE. 0809.
PRACTICAL nurse wants day or night duty or hourly; some hospital training. Give hypos. AT. 8941.

Situations—Male 17

ADVERTISING man—Capable, experienced. Salary. Phone Potter at DI. 3125.
ITALIAN BARBER, young, for high-class trade and high-class boss. MEt. 8328.
YOUNG colored man wants work, porter, bus boy, reliable, driver's permit. References. DE. 5478.

Instructions 19

P. B. X. training; some typ'g; brief course. Miss West, Room 204, 1311 G. NA. 2117.
LEARN BEAUTY CULTURE. WARFLYNN BEAUTY COLLEGE. 1018 Vermont Ave. DI. 1762.

Money-to-Loan 26

CHATTEL and second trust notes purchased; 1-day service. MEt. 4814.
ON diamonds, watches, jewelry, silverware, etc. No adv. arrangements neces. Lowest int. rates. Rosslyn Loan Co., Rosslyn, Va.

Real Estate Loans 27

BUILDING Loans. 3 years or long term. Low interest rates. Harry Wardman, Inc., 1512 K st. nw. DI. 3830.
LOANS TO HOME OWNERS. No delay. Low rates. Easy terms. We also purchase collateral and indorsed notes. SECURITY FINANCE CORPORATION, 838 Investment Bldg. DIstrict 8672.

Rooms—Furnished 30

A ST. NE., 318—Near Library Congress. Desir. rm., next bath; $4 wk.; good transp.
A ST. SE., 1330—Couple's own modern home; front sunny room. LI. 1465-W.
ALTURAS, 1509 16th st. nw.—Comfortable rms., nr. showers; fireproof bldg.; daily maid and 24-hr. elev. serv.; $4 wk. up.
ARIZONA HOTEL (310 C st. nw., 1 square off Pa. ave.)—Neatly furn. rooms; lobby; plenty baths, showers and hot water; $3.50 wk. up; transients, 50c and 75c.
ATTENTION—Attractively furn. 2d-floor room; large private bath; in refined family of adults; a house delightfully warm, absolutely clean; block south Dupont Circle; gentleman; $35. DE. 0639.
ATTRAC. twin bedrm. with adj. sitting rm.; newly furn.; shower; 15 minutes downtown; $35. 4224 4th nw. GE. 4855.
B ST. SE., 1017—Large front rm.; very convenient; home privil.; reas. LI. 2351-J.
BEAUTIFULLY furnished rooms; innerspring mattresses; Venetian blinds; showers; switchboard; elevator; maid service; running water. Singles from $6.50 weekly; doubles from $8; right downtown. THE VIVIAN, 1723 G st. nw.
BRYANT ST. NE., 326—Large, warm front rm.; near bus, cars; gentleman; $5 wk.
CATHEDRAL AVE. NW., 2816—Large front room, twin beds; priv. home. CO. 5512-J.
CHEVY CHASE, Md., 4 E. Thornapple St.—Pleasant room in beautiful home; priv. bath, extension phone; single or twin beds. $25-$36. WI. 6356-W.
CHEVY CHASE—Bright corner rm., pvt. bath; gentleman; refs.; $35. WI. 4658-M.
CLEAN 1-room apt.; priv. entrance; $5 wk. 2544 14th st. nw. See janitor.
COLONIAL TERRACE, 1732 20th nw.—Unusually well furn., lge., bright rm., semipriv. bath; overlooks Conn. ave. DE. 4796.
COLUMBIA RD. NW., 1504—2nd-fl. rm., running water in rm., porch. AD. 0916-J.
COLUMBIA Rd., 1834—Sgle. & dble. rms., 4 baths, gentlemen, $3 wk. up. AD. 10213.
DOWNTOWN, 1242 12th N.W.—Single rms. $3; larger rms., $4; nr. bath; plenty heat.
DOWNTOWN, 1628 R. I. Ave. NW.—2 communicating front rooms with bath, private home; gentlemen only. ME. 1645.
DOWNTOWN, 1320 Vermont ave.—Attractive, warm, comfortably furnished single room; 2d floor; bath adjacent; reas.
DOWNTOWN, 1223 Vt. Ave. nw., Apt. 73—Nicely fur. outside room, for 1 or 2. All night elevator. $25. ME 4055.
DOWNTOWN, 1318 11th nw.—Newly dec. l.h.k. rm., next bath; run. water; $7 wk.
DUPONT CIRCLE, 1747 P st. nw.—Bright single or double rm.; in physician's home; every conv.; gentlemen; reas.
DUPONT CIRCLE, 1626 19th st. nw.—Front single room with large closet; adjoining semiprivate bath. DUpont 9269.
F ST. NW., 217, Apt. 1—Nicely furn. rm.; walk. dis.; priv. family; $4 wk. ME. 5396.
FAIRMONT ST. NW., 1304—Young lady, Govt. employe, to share attractive front room, priv. home; twin beds; excel. accommod.; refs. exch. $15 mo. AD. 3449.
FOXHALL VILLAGE—Single rm. next bath; c. h. w.; pvt. home; reas. EM. 9536.

THE NEW COLONIAL
15th & M Sts. N.W.
AND
PLAZA HOTEL
1st & D STS. N.E.
CAIRO HOTEL
1615 QUE ST. N.W.
SINGLE ROOMS, WEEKLY
$8.50 Up
DOUBLE ROOMS, WEEKLY
$10.50 Up
Special Monthly Rates
EXCELLENT COFFEE SHOPPE
Moderate Prices. Inspection Invited

Post Classified Ads—National 4200.

Rooms—Furnished 30

G ST. N.W., 2028—Large front room, 3 windows; shower basin, mirror over same for shaving; closets, twin beds; gentlemen; reasonable.
GIRARD ST. NW., 1450, Apt. 22—Well-furnished room, large closet, next bath, shower; gentleman; $5. CO. 0496.
K ST. NW., 1834—Attractive, warm double room, unlimited phone, $7.50.
LAMONT ST. NW., 432—Large front room, twin beds, gentlemen pref.; unlim. phone. $3 ea. wk. ½ block bus line.
LANIER PLACE NW., 1710 (vic. 18th & Col. rd.)—Beautifully furn. twin bedroom with private Jewish family of 2; nr. 2 car lines and 16th st. bus; rent reas. AD. 8193.
LANIER PL. NW., 1710 (vic. 18th & Col. rd.)—Beautifully furn., twin bedroom and living room combined; ideal for working or business couple; l.h.k. if desired; with private Jewish family of 2. Nr. 2 car lines and 16th st. bus. Rent reas. ADams 8193.
MASS. AVE. NW., 3827 (nr. Wis.); gentleman; attrac. rm., $25. WO. 0542.
MINTWOOD PL. NW., 1840 (nr. 18th and Col. rd.)—Large, pleasant room, private lavatory, private entrance; $27.50 for 1, $30 for 2. Apt. 101. AD. 7722.
MT. PLEASANT, 1468 Newton st. nw.—One single, one double, twin beds, radio; attractive homelike rooms; $4; use of whole house to congenial people.
MT. PLEASANT, 3108 18th st. nw.—Comfortably furn. double and single rm. with private bath; board optional. CO. 5405.
NEAR DUPONT CIRCLE—Nicely furn. rms. Reasonable. 2019 N st. nw. Call NO. 8798.
NEAR 18TH AND COLUMBIA RD.—Nicely furnished, large front room. $6.50 week. 1857 Mintwood pl. nw. CO. 9415.
O ST. N.W., 2007, Apt 51—1 bedroom double; newly furnished. MIchigan 7482.
P ST. NW., 1707—Nicely furnished rooms, walking distance. $20 and up.
PLAZA, Apt. 305, 2210 Pa. ave. nw., opp. Wash. Circle—1, 2 gentlemen preferred.
QUE ST. NW., 1743—Large warm front rm.; twin beds; walking distance; reas.
R. I. AVE. NW., 19, nr. N. Capitol—Nicely furn. front rm., shower; c. h. w.; plenty heat; $18 single; $22 for 2 gentlemen.
SHEPHERD PARK, 7915 13th st. nw.—Attractive room, private bath; new home; congenial surround. $20 mo. RA. 2434.
THE ALABAMA (1015 N St. N.W.; Apt. 506)—Sgle. and dbl. rm.; reas. DU. 3552.
THE WESTMINSTER, 1607 17th nw. Warm, comfortable rooms with running water; singles, $4.50 up; doubles, $6 up. Plenty hot water; showers; elevator.
W ST. NW., 45—Comfortable single, $20; double, $25; with porch, next bath; c. h. w. included; garage. DUp. 0625.
WEBSTER ST. NW., 811—Comfortably furn.; sunny front room; twin beds, pri. home. Conv. location. $10 ea. RA. 4576.
WYOMING AVE. NW., 2212—Front room, private bath, cedar closet; priv. family; every convenience; gentleman; $35 mo.
13TH ST. NW., 4514—Lovely front room, nicely furn., $16; priv. home. GE. 8574.
15TH ST. NW., 1225—2d floor front room, suitable 1 or 2; private home.
16TH ST. N.W., 3360—Ideal home, 2d floor front; double or single rooms.
16TH ST. N.W., 1409—Newly furn. rooms, near bath, shower; downtown. DE. 5624.
18TH ST. NW., 2305—Neat, clean, outside rooms; single, $5; double, $6 week.
18TH ST. NW., 2318—Lge., cheerful studio rm., newly decorated. 24-hr. heat, hot water; maid serv.; entertainment privileges; sgle., $5; dble, $7. Phone AD. 7089.
19TH ST., 2017—Refined, cultured gentleman for well-furn. attractive corner rm.; running water, semipriv. bath. DE. 4703.
21ST ST. NW., 1722—Nicely furnished, large, warm single room; c. h. w.; unlimited phone; walk. distance downtown.
27TH ST. NW., 2819, nr. Wardman Park Hotel—Large desirable room, adj. bath; suitable 1 or 2; priv. family. CO. 1165.
4652 23d rd. N., Arl., Va.—Room and breakfast; new home; 10c bus. CH. 6733.

GRAFTON HOTEL
1139 CONNECTICUT AVE.
Beautiful, spacious, newly decorated double room with bath. $12.50 weekly up.

Housekeeping Suites 30A

ANACOSTIA (2113 13th st. se.)—2 large h. k. rms., bath; heat, elec, gas incl.; $30 a month. Side entrance.
COLUMBIA HEIGHTS (1346 Fairmont st. nw.) nr. 14th st. cars—Clean, comfortable 1 h. k. room.; $5.50. Also sleeping room.
DOWNTOWN, 1239 10th st. nw.—1 room, hall and kitchenette, complete, $7.
NEAR CAPITOL—Large front rm., kit.; also 3 rooms, bath; reas. 133 C st. ne.
WANTED—Small, single room for lady with priv. family; near 15th & K sts. nw. Call Miss Cole, Rm. 100, NA. 7860.
17TH ST. N.E., 1237—Large front room, next bath; heat, gas, elec.; $7 wk., adults.

Room and Board 34

ARLINGTON, VA., 1603 N. Greenbrier st. Master bedroom, twin beds, large closet; private home; 10c bus; board optional; home privileges; reas. rates. CH. 2298.
CHEVY CHASE—1st floor, large room, private bath, dressing rm., 2 closets; employed couple; delicious food. WI. 3608.
COMFORT, single; refined surroundings; special rates; Govt. employes. DU. 5837.
DOWNTOWN—Newly furnished master bedroom, adj. bath, shower; private residence; home cooking; walking distance Govt. depts.; gents. or couple. DE. 4508.
KALORAMA RD. N.W., 1848—Well furn. master bedrm., 3 windows, pvt. bath, home privileges, unl. ph. COl. 1432.
MASSACHUSETTS AVE. NW., 1776—A distinctive home for young people in an unsurpassed location; reasonable.
MT. PLEASANT (1836 Lamont st. nw.)—Beautiful front rm., suitable couple; also sgle. rm.; delic. meals; $28 up. AD. 9114.
NEW HAMPSHIRE AVE. N.W., 1728-1740—Young happy crowd, low rates, good meals, light, warm rms. You will enjoy staying with us: Singer's.
OGDEN ST. N.W., 1458—Refined guest house. Congenial young people. Sgls. or dbls. rm. Excel. meals. $35 up. CO. 10269.
WYOMING AVE. NW., 1863—Refined home; attrac. rooms; twin beds; unlim. phone; good food; lady or gentleman; $35 up.
5TH ST. NW., 726—Front rm., twin beds; home cooking; $7 wk.; 20 meals $5. ME. 5252.
16TH ST. N.W., 3360—Exclusive home; 2nd fl. frt. for 1 or 2. Middle-aged preferred.
16TH ST. NE., 318—Congenial lady will share 3-rm. apt. with 1 or 2 others; meals; linens; $40. Bef. 10 a. m. LI. 7993.
1627 MASS. AVE., 1228 17TH ST. NW.—Double and triple rms., $35 up. DE. 3771.
1801 PK. RD. NW.—Colonial home; plenty of food; heat all day; $30-$40. AD. 4908.

New Hampshire Terrace
1707 N. H. ave n.w.—New guest house. Colonial furniture. Double, single rooms.

THE MANSION CLUB
2230 MASS. AVE. N.W.
Vacancy for 2 girls in lge. front studio rm. Best beds and food; home privileges; $32. Also 1 other vacancy; reasonable.

Children Boarded 35

COLONIAL VILLAGE—Vacancy, child., age 4 to 8, priv. home; mother's care, lge. inclosed yard; doctor's ref.; priv. home. Nr. school; 50c by day; $25 mo. CH. 7054.
ROOM and board for child. Mother's care. Attention to diet, S.E. suburbs. LI. 0377.

Post Classified Ads—National 4200.

Wanted Rooms or Board 43

ROOM, board, private bath, Jewish family; reas.; good trans. Box 181, Wash. Post.

Apartments—Furnished 45

A CHARMING apt., large and warm; 4 rms., bath; refined private home; complete for housekeeping. 1347 Montague st. nw.
A CONVENIENTLY arranged, beautifully furn. 7-rm. 2-bath apt.; ideal for entertaining; exclusive bldg. 1726 Mass. ave. nw., Apt. 2. DUp. 6684.
ADAMS MILL RD. NW., 2707 (Apt. 108)—Well furn. liv. rm., dress. rm., kitchen, dinette, bath, frigidaire; $47.50.
APARTMENTS, furn., unfurn.; all sizes and prices. Free car service. 1010 Vermont ave., Room 217. NAt. 3384.
ATTRACTIVE new bldg., 721 Erie ave., Takoma Park, Md.; newly furn. liv. rm., elec. kit., 2 bedrms., tile bath, shower; automatic heat; laundry facilities; near bus, stores. Adults. $57.50. Avail. Feb. 1. Owner. SHep. 5814.
B ST. NE., 500—2-rm. apt., compl. furn. Refr., elec., gas incl. Must see to apprec.
CLEAN, 1-2 rms., kit.; Frigid.; gas, elec.; $5, $8, $12 wk. 2314 14th st. nw. Janitor.
DOWNTOWN, 1213 N st. nw.—3 rms., bath; nicely furn.; $12 wk. includes everything.
DOWNTOWN—1229 Mass. ave. nw. Small l.h.-k. apt., 1 rm., kitch., basement, reas.
DUPONT CIRCLE, 1620 19th st. nw.—Front bay-window apt.; bright, sunny; G. E. rfg.; refined couple; $37.50.
E. CAPITOL ST., 635—Lovely spacious 2-rm. apt., 2d fl. ft.; everything furn.; $10 wk.
FIRST ST. NW., 2109—1, 2, 3 rm. apts. All equipped for l. h. k. $20-$35. Key at 70 Randolph pl. nw. DUpont 7755.
FRANCIS SCOTT KEY APT. HOTEL (20th and F sts. nw.)—1 rm., kitchen, dinette, private bath; day, $3, one or two persons; week, $18; month, $60; full service; Frigidaire; nicely furnished, NA. 5425.
FRANKLIN ST. NE., 33.—One room (studio couch or bed), kitchen, Frigidaire; comp. furn. Home priv. Adults, $35. PO. 1981.
K ST. NW., 1115—2 rms., front apt.; gas, elec., steam heat; linens, dishes, silver; $37.50 mo.; references required.
N. H. AVE. NW., 1272—1 rm., kitchenette; priv. bath; utilities incl. $37.50; adults.
PARKWELL, 3500 13th st. nw.—Choice location; 2 large rms., kit., din., shower, Frigidaire; modern bldg.; elevator; $65.
QUINCY ST. NW., 529—Well-furnished, warm 2-room apt.; Frigid; semibath; gas, elec. heat; adults.
STONELEIGH CT.—Attrac., 2 r., k., bath; short or long lease. NA. 2266. Apt. 410-A.
STONELEIGH CT., Apt. 209—1 r., b., radio, Frig., linens, maid serv. avail.; Gentile.
STUDIO living room, large bedroom; newly equipped kit.-din.; priv. bath; everything furn. incl.; phone; attractive, tidy; suitable 2 or 3; $60. GE. 1420.
THE GIBRALTAR, 2305 18th st. nw.—2-3-4 room apts.; everything furn. at $10.50 week up, including hotel service.
VARNUM ST. NW., 1514, off 16th st.—Living room, enclosed sleeping porch; southern expos.; twin beds; private shower. (Kitchen with Frigid. optional.)
WILL SUBLET lovely furn. apt.; in new, modern bldg.; beautiful location; very conv. Apply resident manager, 3725 Macomb st. nw.
WYOMING at Conn. ave.—2 large, bright, corner rms., bath, kitchen; $75. NO. 3824
La Salle Young bus. lady to share 1-rm., kitchen and bath apt.; Call ME. 2161, Apt. 628.

THE FLEETWOOD
3707 Woodley Rd. N.W.
Bedroom, living room, kitchen, dinette and bath; reas. CLeveland 0615.

THE BARONET
1737 H ST. N.W.
Living room, bedroom and bath; suites tastefully furnished; full hotel service, elevator. A gentleman's downtown apt. Manager, NAtional 1572.
R. MARBURY STAMP & CO.
212 Southern Bldg. Dist. 8157

COLORED—One room and bath, $32.50. Call NAtional 5536.

Furn. or Unfurn. 46

ATTRACTIVE 4-rm. apt., kitch., bath. Cordova Apts. Fla. ave. and 20th st. nw.

Apartments—Unfurn. 47

ALTON APTS., 1445 Park rd. nw.—1 rm., din., kitch'ette, dress. rm., ba., frigid.
ATTRACTIVELY dec., 2 rms., kit., a.m.i., pch.; bus. cpl.; e'r'ything incl. 929 7th ne.
CALVERT ST. NW., 1834—Entire fl., 2 rms., dinette-kit., bath, with util., $50.
DOWNTOWN—Near main library, 2 rooms, kitchen, bath, porch, $32.50. NA. 6680.
EUCLID ST. NW., 1348—5 rooms, kitchen, bath; all outside sunny rooms; large porch. Apply Apt. 4, or see janitor.
FIRST st. nw., 2109—1, 2 and 3 rm. apts., equip. for l. h.-k.; utils. inc.; $20-$35.
GEORGIA AVE. NW., 5601—2 rms., kit., bath; mod. conveniently loc. GE. 0420.
KY. AVE. SE., 409—2 rms., kit., bath; entire floor; incl. utilities; $35. LI. 0390-J.
ONE, TWO ROOMS, kitchen, dinette and bath; completely modern apartments. 930 Randolph st. nw.
PARKWELL, 3500 13th—Choice location. A real home, 4 spacious rooms, French door, kit., large din., shower; Frigid.; walls and woodwork newly painted; new floors, new stove; $75; mod. bldg.; elev.
RAVENAL, 1610 16th nw.—1 rm., dinette, kit., $45-$47.50; 2 rms., k., $62.50 to $65; 3 rooms, large foyer, dinette kit., $75. Furn. apts. at higher rentals. DE. 3460.
SEVERAL desirable apartments available. RANDALL H. HAGNER & CO., INC. 1321 Conn. Ave. DEcatur 3600.
SEVERAL attractive apartments in desirable location for rent. AMERICAN SECURITY & TRUST CO., NA. 4815.
WARDER ST. NW., 3100—Mod. bldg.; 3 r., kit., bath; refrig. free; $55. Mgr., Apt. 10.
WARDER ST. NW., 3100—Mod. bldg.; 3 r., kit., bath; refrig., free; $55. Mgr., Apt. 10.
WOODRIDGE (3205 Central ave.)—Attr. 2 rms., kit., b.; priv. ent.; rfg., DU. 2892.
4TH ST. NE., 1914—2 rooms, kit., bath, porch, frigid., nr. Eckington carbarn and Tech High School. Apply drug store.
12TH ST. NE., 315 (Apt. 8)—2 rooms, kitchen, bath, glassed-in porch, all outside rooms, redecorated, rent reduced; heat, hot water, refrigeration included. See janitor or phone DIstrict 2434. STEUART BROS., INC.

1401 TUCKERMAN ST. N.W.
2 rooms, dinette, kitchen, bath....$55.00
Resident Manager, RA. 4838.

501 12TH ST. N.E.
2 rooms, kitchen and bath; elec. refrig.; heat; janitor; $40.

NEAR PROCUREMENT DEPT.
New apts.; just completed; living room, bedroom, all-white kitchen, tile bath and shower; oak floors; $47.50 and $48.50. DINOWITZ CO., NA. 5717.

1483 NEWTON ST. N.W.
3 rooms, kitchen and bath, front $52.50
GEORGE F. HANE, INC.
1422 F St. N.W. NA. 3964.

409 V ST. N.E.
Two rooms, dinette, fully equipped kitchen, tile bath and shower....$39.50
LEE D. LATIMER CO.
NAtional 4146. 722 Investment Bldg.

1702 SUMMIT PL. N.W.
2 rooms, kitchen, dinette, bath....$50.00
FREE GAS, ELEC. REFRIGERATION.
Resident Manager, ADams 10480.

1444 W STREET N.W.
"SEMINOLE"
Near Meridian Park
Each unit freshly painted; big, sunny rooms. FREE refrigeration. Mgr., Apt. 37.
1 room, bath, stove $27.50
2 rooms, kitchen, bath $39.50
3 rooms, kitchen, bath....$49.50
807 15th. AMERICAN CO. NA. 8032.

3900 14th ST. N.W.
RANDOLPH TERRACE.
Very desirable apts. of 2 rooms, kitchen, dinette, bath and inclosed porch. Refrigeration included in rent. Elevator. Resident Manager $59.50
H. L. RUST COMPANY.
1001 15th St. N.W. NAtional 8100.

2830 R ST. S.E.
New Building—2-bedroom apartments with real wood-burning fireplaces, $67.50.
TYLER & RUTHERFORD, INC.
1512 L St. N.W. NA. 0475.

700 JEFFERSON ST. N.W.
New buildings, 3 large rooms, kitchen, dining alcove and bath. Resident manager $65.00
H. L. RUST COMPANY.
1001 15th St. N.W. NAtional 8100.

Post Classified Ads—National 4200.

Apartments—Unfurn. 47

2505 13TH ST. N.W.
3 rooms, kitchen, bath with shower, porch; corner apt. Southwest exposure; overlooking city; convenient location, modern building; plenty closet space.

1949 4th St., N.E.
Desirable front apartment of 2 rooms, kitchenette, dinette, bath; $45. Free refrigeration and cooking gas. Apply janitor.
WAGGAMAN-BRAWNER REALTY CO.
1700 Eye St. MEt. 3860.

ATTEN-SHUN, CONGRESSMEN!
THE FOLGER
411 SECOND STREET S.E.
Apt. 4—5 rooms, kitchen and bath. All modern conveniences; newly decorated; $60.
OPEN FOR INSPECTION—See Janitor.
R. A. HUMPHRIES
808 No. Capitol. Realtor. NA. 6731.

2205 CALIFORNIA ST. N.W.
FLORENCE COURT WEST.
5 large rooms, kitchen and bath, elevator, resident manager; refrigeration on house $100.00
H. L. RUST COMPANY.
1001 15th St. N.W. NAtional 8100.

1801 & 1811 WYOMING AVE. N.W.
2 rooms, kitchen and bath $32.50
3 rooms, kitchen and bath $47.50
Large closet space; some apartments with porches. Electric refrigeration. Resident Mgr., Apt. 2, 1811 Wyoming Ave.

Get Our Apartment List.
Our cars will call and show you any of our apartments without obligation to you.
GOSS REALTY CO.
1405 Eye St. N.W. NA. 1353

3039 MACOMB ST. N.W.
In Cleveland Park, near school and car lines. 2 rooms, kitchen and bath. Electric refrigeration included in rental $45.00
3 rooms, kitchen and bath....$60.00
H. L. RUST COMPANY.
1001 15th St. N.W. NAtional 8100.

THE SUSQUEHANNA
1430 W ST. N.W.
3 rooms, kitchen and bath....$40.50

1840 MINTWOOD PL. N.W.
Spacious 3 rooms, bath, butler's pantry, hall, kitchen, porch.
Two large rooms, bath, kitchen, porch. ADams 0539.

2445 15th ST. N.W.
MERIDIAN PARK APTS.
2 rooms, kitchen, dinette, bath, new bldg., opposite Meridian Park $52.50
3 rooms, kitchen, dining alcove and bath $87.50
H. L. RUST COMPANY.
1001 15th St. N.W. NAtional 8100.

2605 ADAMS MILL ROAD.
One of the older buildings which gives you larger than usual rooms. 2 rooms, reception hall, kitchen with electric refrigeration, large bath, porch, close enough to 18th and Columbia rd. to afford conveniences of stores, schools and transportation, yet far enough away to avoid the noise. Only $47.50. NA. 5833.

1832 BILTMORE ST. N.W.
2 Rooms, Kitchen and Bath.

1647 LAMONT ST. N.W.
4 rooms, kitchen, dinette and bath $60.00
MT. VERNON CORPORATION
2nd Fl. Machinist Bldg. NA. 5536.

Modern Apartments

306 TODD PLACE N.E.
2 Rooms, Dinette, Kitchen, Bath and Rear Porch $47.50

907 BALTIMORE ROAD
Silver Spring, Md.
2 Rooms, Dinette, Kitchen, Bath and Porch.
$42.50, $50.00, $52.50.
Corner Apartment.

8401 MAPLE AVE.
Silver Spring, Md.
Living Room, Dinette, Kitchen and Bath, 2 Bedrooms, Rear Porch. $65.00

8415 MAPLE AVE.
Silver Spring, Md.
2 Rooms, Dinette, Kitchen and Bath, rear porch $49.50

Heat, Hot Water and Janitor Service Included
BRADLEY, BEALL & HOWARD, Inc.
NA. 0271 Southern Bldg.

Tilden GARDENS
Each Apartment Overlooking a Garden
1 to 3 bedrooms with 1 to 2 baths
$80 to $140
Manager's Office
3000 TILDEN ST.
Woodley 5334

1417 BELMONT ST. N.W.
THE VAN CORTLANDT.
2 rooms, kitchen and bath, including gas and elec. $50

1321 FAIRMONT ST. N.W.
1 room, kitchen and bath...$37.50

THE WHITECOURT
2131 O St. N.W.
2 rooms, kitchen and bath....$50.00
Electrolux Refrigeration

2535 13TH ST. N.W.
3 rooms, kitchen and bath..$50 up
Electric Refrigeration on House

1427 CHAPIN ST. N.W.
Living room, dining room, bedroom, kitchen and bath $45.00
Refrigeration. Newly decorated
Living room, dining room, bedroom, sun room, kitchen, & bath, electric refrigeration, $55.00

1321 EUCLID ST. N.W.
3 rooms, kitchen and bath $47.50
Electrolux Refrigeration.

H.G.Smith Co.
811 15th St. N.W. NA. 5903

2229 BANCROFT PLACE N.W.
Near 23rd.
2 and 3 rooms, kitchen and bath, $57.50-$75.00. Resident manager, North 5910.

1823 CONNECTICUT AVE.
Between Q and R Sts.
3 rooms, large enclosed porch and bath, $47.50. Janitor, District 0913.

THE SAVOY
2804 14th St. N.W.
4 rooms, kitchen and bath, $87.50. Resident manager, Adams 3014.

1447 OAK STREET N.W.
2 rooms, kitchen and bath, $40.00. Resident manager, Adams 8835.

1616-1618 P STREET N.W.
1 and 4 rooms, kitchen and bath, $52.50-$55.00. Janitor, Dupont 0964.

2040 S STREET N.W.
at Connecticut Ave.
Studio apt. of 1 room and bath, $41.50.

THE PERSHING
3701 Sixteenth St. N.W.
at Spring Rd.
1 rooms, kitchen and bath, $37.50. Elevator and secretarial telephone service; garage in basement. Resident manager, CO. 2780.

THOMAS J. FISHER & COMPANY
738 15th St. N.W. DI. 6830

Post Classified Ads—National 4200.

Apartments—Unfurn. 47

1316 N. HAMP. AVE. N.W.
Near Dupont Circle; 3 rooms, kitchen and bath; 24-hour elevator and switchboard service; $77.50.
H. L. RUST COMPANY,
1001 15th St. N.W. NA. 8100.

1208 EVARTS ST. N.E.
1 room, kitchen and bath..........$30.50
Res. Mgr., DUpont 7220.
MOUNT VERNON CORPORATION,
207 Machinists Bldg. NA. 5536.

COLORED—3 rms., kitchen and bath; $50. MOUNT VERNON CORPORATION, 207 Machinists Bldg. NA. 5536.
COLORED—57 O st. nw.; 1 rm., kit. and bath, $32.50. Fidelity Mortgage Investment Co., 1100 E st. nw. NA. 2431.
COLORED—2 rooms, semiprivate kitchen and bath, $37.50. 148 W st. nw. DE. 1160.

Offices—Rent 50

NORMANDY OFFICE BLDG.
1626 K St. N.W. Open space for rent.

Desk Space—Rent 51

MAIL ADDRESS, TELEPHONE SERVICE, TELEPHONE ANSWERING SERVICE, WASHINGTON BUILDING, REP. 2131.

Garages for Rent 52A

2-STORY 3-car garage and shop, $28 mo. 1216 You st. nw. DUpont 9638.

Stores—Rent 53

STORE, 3-room, kit. and bath apt.; 1437 North Capitol st.; $75. DUp. 6731.

Houses—Furnished 54

GEORGETOWN—2 months only. Attrac. furn. 6-rm. Colonial; $65. MI. 2100.

Houses—Unfurnished 56

ATTENTION, Army and Navy Officers—Open and lighted, 4 to 6 p. m.; 5330 28th st., Chevy Chase, D. C., near Military rd. and Rock Creek Park, 9 large rooms, 2 baths, inclosed sleeping porch, sunparlor.
BROOKLAND—All or part of mod. home; auto. heat; near bus. NO. 4444-W.
CHEVY CHASE, D. C., 3902 McKinley st.—6 rms., 2 b.; nice cond.; $85. LI. 0483-J.
CHEVY CHASE, MD.—Attractive 7-room house, oil heat, maid's room, heated garage, $90. Call WIsconsin 4879.
MICHIGAN PARK—Desirable, newly papered semidetached; oil burner; electric refrig.; insulated; gar.; reas. AD. 8038.
NEAR Navy Yard—5 rms., bath; a. m. i.; excel. cond.; $35.50. Apply 750 10th st. se.
NEARBY VA., $50 to $65—8 rms., ba.; corner. 9 rms., 1½ bas.; 5¼ acres. 7 rms., ba. Vienna; also Takoma Park, Md., 8 rms., ba. Fulton R. Gordon, 1427 Eye st. nw. DIs. 5230. Evenings, CLev. 5091.
NEW 5-ROOM brick bungalow, bath, hot-water heat. Lyon, Inc. CHestnut 7070.
PETWORTH—Semi-det., 6 rooms, bath, garage; h.-w. h. Renovated. $59.50. WASHINGTON REALTY CO. GE. 8300.
7123 9TH ST. NW.—Semidet.; 8 rms., 2 baths; oil heat; Frigidaire. GE. 9779.
1247 8th nw., 5 rms., ba., $35; 617 Somerset pl. nw., 5 rms., s-det., b.-i. gar. $52.50. C. MURRAY GOLD REp. 2181.

N.E. RESIDENTIAL SECTION.
Near Tech High; brick, 6 rooms, bath, $50
MURRAY CO. NA. 7771.

4316 WILLOW LANE
CHEVY CHASE, MD.
Available Feb. 1st. Beautiful detached corner home, close to schools, stores and transportation $100
3902 McKINLEY ST.
6 rooms and 2 baths $85.00
MASS. AVE., NR. D. C. LINE
Lovely home in exclusive Mass. Ave. Park. Shown by appointment only.
BALLSTON, VA.
Completely renovated, 1½ story bungalow. 6 rooms, bath and garage. 1 block to bus line.
J. WESLEY BUCHANAN.
MEt. 1143. WIs. 7575.

Chevy Chase—5342 41st St.
A house with exceptionally large rooms, 4 bedrooms, bath and lavatory, fireplace, hot-water heat, garage. Close to schools, transportation and stores. $75. NA. 5833.

CHEVY CHASE Semi-detached stone home.
Six large light rooms; hot-water heat; entire house in perfect condition. Electric refrigeration; garage. $67.50. NA. 5833.

CHEVY CHASE—$65
5310 41st st. nw. Brick, 6 rms., bath, 3 porches, garage, h.-w. h. OWNER Woodley 9100. Weekdays NAtional 8882.

2818 WISCONSIN AVE.
Near Mass. ave.; overlooking city; 9 rooms, 2 baths; built-in garage; new-house cond.; auto. heat, refrig.; finished attic; fully insulated. Owner, WOodley 1399.

4618 43rd PL. N.W.
Convenient to schools and bus; modern 2-story home, 6 rooms, tile bath with shower, open fireplace, oil burner, full basement with lavatory, lge. lot. Only $70.
MOUNT VERNON CORPORATION,
207 Machinist Bldg. NA. 5536.

3100 44TH ST. N.W.
In beautiful WESLEY HEIGHTS. Automatic heat. Four bedrooms. Close to schools, transportation, etc. $120 monthly. May be purchased for $12,000, with small down payment. Monthly payments will be surprisingly less than rent. For further information call our representative at DISTRICT 4464.
W. C. & A. N. MILLER.

JUST OFF 16TH ST.
6428 LUZON AVE. N.W.
Detached home; 3 bedrooms, 2½ baths; built-in garage; automatic oil heat; new house condition; $100 monthly.
BRADLEY, BEALL & HOWARD, INC.
NA. 0271. Southern Bldg.

Suburban—Rent 58

ALEXANDRIA, 309 N. Washington ave.; new 5-rm., bath, h.-w. h., beautiful location; near bus, shopping center. ALex. 1003-J., eves.
ALEX., VA.—Handsome 6-rm. home, new, facing Country Club; river view. Helen R. Marshall, 518 King st., ALex. 3801; evenings, TEmple 1365-W.
HYATTSVILLE, MD., 3 Drury Rd.—5-room bungalow; sleeping porch; a. m. i., $40. Call owner, GReenwood 0909-W.
7232 WISCONSIN AVE.—Large 7-room home; all modern improv.; $80 furnished; $65 unfurnished. Phone WIsconsin 2425.

HYATTSVILLE, MD.
906 BALTIMORE BLVD.
2 rooms, kitchenette and bath, $32.50
Convenient to schools and bus.
MOUNT VERNON CORPORATION,
207 Machinist Bldg. NA. 5536.

Suburban Apartments 58A

LOVELY APARTMENTS.
Detached building; outside exposures; ½ block car line. Close-in Montgomery Co. Heat and hot water furnished. Garage free with each apartment.
J. WESLEY BUCHANAN.
MEt. 1143. WIs. 7575.

NEW APARTMENT BUILDING.
NEAR LYON VILLAGE, VA.
$54.50—$59.50—$64.50.
3-4 rooms, shower bath, large screened porch, Venetian blinds, ample closets, cabinets, locker, laundry room; parking lot. McCLAINE, 2100 Wilson blvd., Arlington, Va. CH. 3300, day, evening.

Suburban—Rent, Sale 58B

BIG VALUES sale, rent trade. Get data. Save money. (Select list, city and suburbs.) N. E. RYON CO., 1216 N. Y. ave.

Sale Co-operative Apts. 63A

TILDEN GARDENS—5 rms., 2 b., kit., 3 expos.; sacr. equity, $700. SH. 3196.

Sale Investment Property 65

ATTENTION INVESTORS
Near Navy Yard, 5-room brick, h.-w. h. Rented. $4,250. DI. 1311.

GOOD INCOME
Four apartments. Exceptionally well located; 2 years old; $6,500 cash required or might consider clear, vacant lot. Call Mr. Carney.
BRADLEY, BEALL & HOWARD, INC.
National 0271. Southern Bldg.

Sale Houses 66

CHARMING detached Colonial brick home containing 4 large bedrooms, 2 complete baths, maid's room with bath, 1st floor lavatory, study, spacious living room with open fireplace, screened porch, dining room, ultra modern kitchen with butler's pantry, paneled recreation room with fireplace; has 2-car attached garage. Nicely situated on beautifully shaded landscaped lot. Priced for quick sale.
FRANK S. PHILLIPS DIST. 1411

TAKOMA PARK, MD., 33 Sycamore St.—Almost new 1½-story bungalow; full Base.; suit. large recrea. rm.; all mod. imprvs.; perfect cond.; oil heat; gar.; pebbledash, stone; lot, 50x215. $8,000. Call OWNER, DEc. 4036.

Continued on Following Page.

Read This Page for Used Car Bargains From Reliable Dealers

Post Classified Ads—National 4200.

Sale Houses 66

Continued From Preceding Page.

CALL WISCONSIN 7875
For information in regard to these new, all-brick, center-hall homes, with 3 bedrooms, 2 tile baths and all modern improvements. Priced at $8,950; in the highly desirable and zoning restricted community of Edgemoor, Md. This may be the answer to your home problem.
J. WESLEY BUCHANAN.
Branch, Wis. Ave. at Bradley Lane.

AMERICAN UNIVERSITY PARK
Bungalow, 5 rooms, bath, full basement; large lot; maple shade. $5,950.
A. D. CRUMBAUGH (Realtor), WO. 1-3-6-4

Serving Washington Over 50 Years.
WM. H. SAUNDERS CO., INC.
1319 K St. NW. Di. 1015.

$5,950—Brightwood. Modern 6-room Colonial tapestry brick, tiled bath; automatic heat, inst. h. w. Frigidaire; Oxford cabinet kitchen. Terms.
LEO M. BERNSTEIN & CO. MET. 3400.

18-BRYANT ST. N.E.—6 rooms, bath, glass sleeping porch, screened breakfast porch. New-house condition. Hot-water heat, electricity, 2-car garage. $6,500. L. T. GRAVATTE, rum.18th st. NA. 0785.

$15,850.
CHEVY CHASE, D. C.—New, detached, center-hall Colonial brick. The living room, 13x24½, opens onto large screened porch; delightful kitchen, 4 bedrooms (one finished as a den), 2 baths on second floor; finished and heated attic; beautiful landscaped lot, inclosed with country-side fence. Near public and parochial schools. Terms. Phone G. F. Mikkelson, WO. 1156.

NEAR CHEVY CHASE CIRCLE.
This new detached center-hall Colonial home is well adapted for entertaining; the living room, 13x23, opens into large porch; library, 11x17, finished in knotty pine with open fireplace; finished and heated third floor; 2-car garage; beautiful landscaped lot. WILL TRADE. Phone G. F. MIKKELSON & SON, Woodley 1156.

PLAN YOUR HOME THE WAY YOU WANT IT!
Then have it built according to individual plan. Actually lower in cost than buying a ready-built home and much more satisfying.
Consult P. H. WILLIS
Custom Built Homes. Planning. Design.
Financing. Your Lot or Ours.
1615 13th St. N.W. NAt. 2078.

BRIGHTWOOD BARGAIN
JUST OFF 13TH ST.
Lovely detached bungalow-type home, containing 6 large, light rooms. Living room has blt.-in fireplace; modern kitchen has 6-foot refrigerator. 2 large rear porches. Full basement suitable for recreation room. Automatic heat. Deep beautifully landscaped lot with detached garage. This is an opportunity to buy a bargain. Call DUpont 5825.

ARTISTICALLY DIFFERENT
In ENGLISH VILLAGE section of BRADLEY HILLS. Comparatively new, spacious colonial farmhouse with many outstanding features. Beautifully decorated throughout. Built to owner's specifications. Has 4 large bedrooms, 2 lovely baths and sewing room; dining room has corner cabinets, beamed ceilings, modern kitchen, reception hall and screened porch. The basement contains a recreation room with bar; automatic oil heat and 2-car garage. There is beautiful landscaping on the surrounding ½ acre of ground. May be purchased for less than the assessed valuation. To inspect call EMerson 5675.

TWO FAMILY FLAT
Near 3d and New York ave. nw.—Net rental, $150 mo.; small cash payment; terms. Phone MR. MARTIN, REp. 2918.

YOUR OPPORTUNITY
To acquire a fine new 6-rm. brick home within 10 minutes of downtown in a splendid environment at the extremely low price of $6,950
Recreation rm., auto. heat and every modern improvement; most reasonable terms. To inspect, call MR. AIKEN, ADams 5297.

Low Priced—Expensive Looking
Expensive to look at, yet sensationally low in price. Well constructed with the best of materials. Well designed with fine appointments. 5 exceptionally large rooms, tiled bath with tub and shower. Brick garage. Select Northwest neighborhood. 10 minutes from downtown. Call EMerson 5675 to inspect today.

MASS. AVE. N.W.
$4,500
First commercial; 9 rooms, bath, 3 kitchens; hot-water heat. Rented at $50.50 per month. See MR. BOUCHER or MR. MILLER.
R. A. HUMPHRIES
908 No. Capitol. Realtor. NA. 6731.

2914 CORTLAND PL. N.W.
Just west Conn. ave. Brick, 3 bedrooms, 2 baths, oil heat; perfect condition; excellent neighborhood; priced at $12,000 for immediate sale to party wanting best, yet keep within means.
W. C. & A. N. MILLER
DI. 4464. 1119 17th St. N.W.

SACRIFICE
MUST BE SOLD QUICKLY! Modern two-story brick, just east of New Hampshire ave. and Farragut st. (4928 Farragut st. nw.) Arranged for 2 families; 6 rooms, 2 kitchens, recreation room, gas furnace, electric refrigeration. Submit offer.
L. T. GRAVATTE
729 15th St. Realtor. NA. 0755.

REAL BARGAIN
Walking distance Capitol, Navy Yard and Union Station; close to stores and transportation; 6-room brick, bath, basement apartment; h.-w. h.; in excellent condition; priced for immediate sale, $4,500, with substantial cash; balance $35 month. GE. 2088.

1731 Flower Ave., Silver Spring
Nearly new detached brick. Cape Cod. Lot 75x135; 3-car garage; living room 26 feet long with open fireplace; bedroom and full bath on 1st floor; 2 bedrooms and full bath on second floor. Large closets. Oil heat. Latest equipment. Substantial cash; balance like rent.
OPEN DAILY TILL 8 P. M.
STROUP REALTY CO.
Southern Blds. DI. 0368.

SPACE
On a lot 100x139, we have a modern home containing 6 big rooms, 2 baths and porch. There is a large, open fireplace, hot-water heat, oil burner, refrigeration, full basement and 2-car garage. ½ block to transportation. 2 blocks from schools and stores. $5,750 is the price; $750 cash, $50 monthly. Call J. WESLEY BUCHANAN, MEt. 1144, until 9 p. m.

Sale or Exchange 68

HYATTS., MD. (815 Forest drive)—Compl. furn., 6 rms., bath, finished attic, full basement; refrig., radio, etc. Sell furn. or trade equity for larger home in suburbs with 1 or 2 acres ground. SH. 3803.

Sale Lots 69

1 TO 36 LOTS bet. Hyatts. & Wash. Attc. priced; water, swr., gas, elec. GR. 3913-J.

30 BLDG. SITES—$5,300.
Zone 40-B, suitable for row houses or flats; 2 street fronts, one front has water and sewer already in, other front opposite U. S. Park; Anacostia section. Mr. Lawton, Lt. 4339.

ADELBERT W. LEE
1343 H St. N.W. Dist. 4800.

BUILDERS, ATTENTION!
Three adjacent residential building sites. Sewer, water, concrete street, alley, curb and sidewalk in. Owner desires quick disposal. Call, WO. 1-3-6-4.

Bethesda section, near new school, bus line, fine lots 60x120 ft. Electricity, gas and city water available. Price, $720; $25 cash, $10 per month. Ask for Mr. Hughes.
LOUIS P. SHOEMAKER.
1719 K St. N.W. NA. 1166.

Suburban Lots 69A

ARLINGTON—Choice 1½-acre tract; Lee Hwy.; retail business zone. Underpriced for quick sale. CRAIN, CH. 3259.

NEARBY VA.—6 lots; 50 x 140 each; 2 corners, $700 each; inside, $560 each. All improvements. Terms to suit. J. A. BAKER & CO., 1112 No. Irving st., Clarendon. CH. 0070.

Suburban for Sale 70

ARLINGTON—Home of unusual merit; 6 rms., bath, oil heat, air cond.; elec. range and refrig.; fireplace, basement, porches; large lot; nr. Lee hwy.; $8,250. Terms. RALPH CRAIN, 4399 Lee Hwy. CH. 3259.

ARLINGTON—New 5 rms.; fld. att.; bsmt; firepl.; scr. pch.; nr. Wash. Blvd.; A beauty for only $5,950. FHA terms. RALPH CRAIN, 4399 Lee Hwy. CH. 3259.

ATTENTION BUILDERS!—Have client who wishes to exch. a $3,000 equity as down payment on bungalow-type house close to transp. Will consider house under construction. OX. 1001; evenings, CH. 4868.

ATTRACTIVE log home on 5 wooded and rolling acres, 11 miles from Washington, over hard road; 5 rooms, bath; hot-water heat, city electricity, phone, large fireplace and garage. Spring and stream. Price, $8,500; $1,000 cash, assume $3,200 trust; balance $40 per month. See MASON HIRST, Annandale, Va., at the end of Columbia Pike. Phone Alexandria 569-J-1. Closed Sundays.

HYATTS.—842 Arundel ave.—New 6-rm. home; insul. throut; oil burn.; sell at cost

Post Classified Ads—National 4200.

Suburban for Sale 70

NO DOWN PAYMENT—Restricted community; nearby Va.; modern 5-rm. 2-story home; $5,950, or will build. TR. 4379.

VA.—12 MILES D. C.; 1 mile off Lee Hwy.; 5 acres; 2-story frame house; 6 rms., elec.; fruit, woods and stream. $2,150. Terms. J. A. BAKER & CO., 1112 N. Irving St., Clarendon. CH. 0070.

About 6 miles beyond FALLS CHURCH, VA., about 10 acres of fertile land, with 6-room house, combined stable and chicken house, orchard and spring; at car stop and opposite a beautiful place. Price, $3,750. Ask for Col. Jones.
LOUIS P. SHOEMAKER.
1719 K St. N.W. NA. 1166.

BRANDON VILLAGE,
Arlington, Va.
15 minutes from downtown.
NEW 5-ROOM BUNGALOWS.
Oil Heat—Air-Conditioning.
$5,950. FHA loan to 80%
11 Sold—10 Left.
Come out today.
Wilson Blvd. to 4800 block at Dinwiddie St.—left to open sign.
J. LEE PRICE.

2303 S. Arlington Ridge Rd. IVy 1272.

$8,950 ARLINGTON—NEW 8-ROOM brick; comp. slate, 2d fl. now leased. $40 mo. C. B. YEATMAN, CH. 3777.

ONLY $4,250
HYATTSVILLE HILLS, MD.
6 UNIVERSITY DRIVE.
5-room sunalow in modern condition; with new stove, hot-water furnace, gas hot-water heater and handsome appointments throughout. Lot 80x130.
TERMS TO SUIT
MOUNT VERNON CORPORATION
207 Machinist Bldg. NA. 5536.

$100 Down and $35 mo. buys 5-rm. home in Hyattsville.
PHILLIPS H. CLARKE, GReenwood 3734.

THREE BEDROOMS
Nearby Va. My client is erecting 3 beautiful 3-bedroom brick homes close to transportation and schools on large wooded lots to sell at the amazing price of
$6,750
(Including oil heat.) These homes will be ready in April and sell on monthly terms for about $47.50 per month, including taxes. They will contain very large living rooms with fireplaces; very large-size dining rooms add fully equipped modern kitchens as well as large screened porches. All these are exceptional bargains, suggest you phone for details quickly.
JAMES M. DOYLE
5015 N. Washington Blvd. CH. 1074.

Fastest Selling Homes in Arlington County

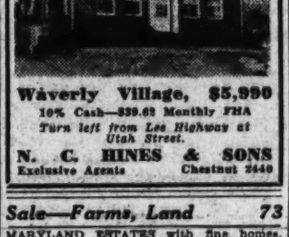

Waverly Village, $5,990
10% Cash—$39.62 Monthly FHA
Turn left from Lee Highway at Utah Street.
N. C. HINES & SONS
Exclusive Agents Chestnut 2440

Sale—Farms, Land 73

MARYLAND ESTATES with fine homes. Many with waterfronts. Some ideal for clubs or dining places; others with acreage to suit your needs in farming. Most are equipped with modern buildings. Also a number of fine dairy farms, shipping to D. C. Many of these estates are within commuting distance. Priced from $6,500 to $70,000. Ask for Mr. Shelton.
THE MARYLAND REALTY
915 Tenth Street N.W. NAtional 8095.

$6,500—Fine farm on Davidsonville Ridge, 175 acres, about 125 under cultivation. Good house and buildings. Not far from Central avenue.
R. D. LILLIE CO.
284 Carroll St., Takoma Park. GE. 3301.

100 Acres Level farm land; old set buildings; about 20 acres muskrat marsh; 50 miles D. C.; $3,000; terms. NA. 3753. DU. 4929.

Real Estate Wanted 76

FREE TRIP TO FLORIDA—List yours or friend's 1 acre or more farms. Big demand for near suburban. Quick sale. Also trades. Get away from snow and cold. Write WARING, Landover, Md. Phone DI. 3346. Eves., GR. 2232.

WANTED—Low-priced home or home site; nearby Va. or Md. 1 to 20 acres. Give location, description, price and terms. George L. Dove, McLean, Va.

Business Opportunities 77

BAKERY—Modern equipped selling; account of illness. Call COl. 0493.

BARBER SHOP, sell or rent cheap. Call after 7 p. m., 469 Penna. ave. nw.

BARBER SHOP for sale, 3 chairs; modern equipped. Reas. 5501 Georgia ave. nw.

BEAUTY SHOP—Alexandria, Va., 7 booths, 4 operators, 2 perm. machines. Rent, $55. Average wkly. bus., $125. $2,200; easy terms. Keach & McCown, REp. 2919.

DINING CAR—Downtown location; does $600 weekly; rent, $117; low overhead; $5,000 down, balance easy terms. Bob Hollander, 907 Tower Bldg. MEt. 4814.

GASOLINE STATION, parking facilities; good lease; cheap rent. Sacrifice $1,000. 1427 Eye st. nw., Suite 200. NAt. 1002.

GROCERY, meats; well stocked; estab. bus. $500 dn. Owner, Locust 309-P-14.

GROCERY, meats, beer parlor, dancehall, nearby Md.; excellent location on heavily traveled thorofare; fine equipment; reasonable. Box M-320, Washington Post.

MEAT MARKET, fully equipped, corner location. Selling account of other business. Terms. 1033 3rd st. nw.

NIGHT CLUB—Dine and dance; floor show. (Liquor). Well established, doing over $1,000 week business. Will sacrifice account of illness. NA. 1565.

ROOMING HOUSE—30 rooms, good heat, well furnished. DEcatur 3615-W.

WE HAVE BUYERS FOR GOOD ROOMING HOUSES.
IF YOU WANT TO SELL QUICKLY AND IF YOUR HOUSE IS DESIRABLE AND WELL LOCATED, CALL REP. 0911.
HAMMOND & CO., 911 13th ST.
YOU'LL LIKE OUR SERVICE

TOURIST HOME for rent—Fully furnished. Wis. ave. near District line. 12 rooms, 3 baths, several garages. Large yard. 1st floor consisting of 2 lovely 3 and 4 room apts. with private bath and private entrance. 5 bedrooms above. Many years established. New hardwood floors. Rent, $125; good lease. Inspection invited. Call NAt. 9834.

S. WINFIELD, 906 10th St. N.W.

7233—WIS. AVE.—Large 7-rm. home suitable for tourists. Only $80 furnished; $65 unfurnished. A. M. I. Phone WIs. 2425.

YOU, TOO, ARE INVITED
To Visit Our Office, 911 13th St. N.W. and see our complete list of Rooming and Business Places for sale.
HAMMOND & CO. REP. 0911

Dogs, Cats, Pets 79

CHOW puppy, 8 weeks old, excellent pet for children. 18 Dix. 2774

Horses—Livestock 81

3 LARGE young mares, 6 work horses, 2 saddle horses. 110 M st. se. AT. 2731

Sale Miscellaneous 83

DEALERS' ADS under this heading contain a firm name or a business address or state the word "dealer." Other ads are presumed to be from private individuals. Readers who find dealers masquerading in this column as private individuals are urged to report the matter to The Washington Post

ACCORDIONS—Before purchasing a piano accordion, it's to your advantage to see Droop's first. 1300 G st. nw

ADDING MACHINES, all makes, all models. Special surplus stock sale. Price, only $18.75. United, 813 14th st. nw.

CASH REGISTER, Remington, 4-1 cond.; 24 keys; 5c to $5; very reas. 1024 H. Cap. st.

CHAIRS AND TABLES FOR RENT for all occasions. D. NOYES, 633 Indiana ave. DI. 8112.

COAT, green wool, blue fox collar; size, 16. $10. CH. 2060, Ext. 256. After 5:30.

FILING CABINETS—4-drawer legal files; wood. From U. S. Govt. $5. H. Baum & Son, 616 E st. nw.

FUR COAT, $10; handsome; size 15. Carved Chinese chair, $35. Chest drawers, $5. Orient. rug, $12. 3100 Conn. av., Apt. 340.

Post Classified Ads—National 4200.

Sale Miscellaneous 83

REFRIGERATOR Display Case, 10 ft., double duty porcelain, real bargain; act quick. 1318 14th st. nw. DE. 3610.

Sale!
TRUMPETS and Cornets
$15 UP

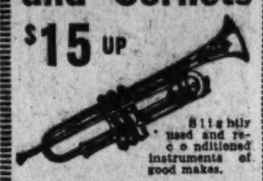

$11 a month
used and reconditioned instruments of good makes.
VERY EASY TERMS
JORDAN'S
Corner 13th & G Sts.
Call NAtional 3223

HOUSEHOLD GOODS

ANTIQUES—Furniture, glass, china, paintings, silver, jewelry, fireplace adornments; reasonable prices. Murray Galleries, Inc., 1724 20th st. nw. DU. 1141.

FRIGIDAIRES—Completely reconditioned; guaranteed; $29.50. 1029 E Capitol st.

FURNACES, steam or hot water; also oil burners; will install. SH. 2377 or 4452.

GAS RANGES—4 burners, with oven; $15 delivered. Peoples Salvage Co., 2123 14th st. nw., 629 Mass. ave. nw. DU. 9750.

GAS RANGES—Large assortment, recond. $3 up. 1737 14th st. nw. Open until 9.

NEW PERFECTION oil stove, large oven. $10 cash. OOl. 3787 after 9 a. m.

PIANO—Latest model Wurlitzer spinet; a floor sample, but like new; $185. Easy terms. New guarantee. MAt. 4730. Kitt's, 1330 G st., in the middle of the block. OPEN EVENINGS.

PIANO—Slightly used latest model full keyboard small baby grand; special, only $225; a sturdy instrument with a good tone; new-piano guarantee; very liberal terms. NAt. 3323. Arthur Jordan Piano Co., corner 13th and G sts. OPEN EVENINGS.

REFRIGERATOR, Westinghouse; good condition; special, $49.50; guar.; terms. Dist. Elec. Co., No. 1 Dupont Circle. DU. 5900.

SEWING machines—Singer electric, $35 up; other portable, $15 up; treadles, $5 up. 927 F st. nw. RE. 1900.

SEWING MACHINE—Singer, elec. console, built-in motor. Originally $210. Will sacrifice for $60. Fully guar. 3337 Conn. ave.

SINGER, port., round bobbin, knee cont., all stch., $27.50. Rent, repair. 2412 18th st. NW. CO. 3245.

SOFA—Antique mahogany heirloom. $75. 1735 50th st. nw. DU. 7341.

SPECIAL new toilet bowl and tank complete with white seat, $13.50. J. Brenner & Son, 2525 M st. nw. RE. 2042.

SPECIAL clearance of used and reconditioned uprights at prices from $5 to $90. Over 35 to choose from. Such well known makes as Knabe, Chickering, Mason & Hamlin, Steinway, Stieff, Cable-Nelson, Mathushek, Guilbransen, Bradbury, etc. The Piano Shop, 1015 7th st. nw. REp. 1590. OPEN EVENINGS.

VACUUM CLEANERS—Hoover, rebuilt like new, complete with attachments, $16.95; 1 year guarantee. Clean-Rite, 905 G st. 3015 14th st. nw. CO. 6100.

AUCTION
Friday, January 20, promptly at 2 p. m., antique furniture, beds, occasional chairs, radios; refectory, coffee and tilt-top tables; miscellaneous household furnishings and china.
Smith's Transfer & Storage Co.
1313 You St. N.W. NO. 3343

Coal, Fuel Oil, Wood 83A

WOOD, best grade, seasoned. Oak, $9. Mixed, $8. Pine, $7. Hughes, CH. 0937.

ARLINGTON COAL CO.
Full 2,240 Pounds to Ton
CARRIED IN FREE
NO CHARGE FOR EXPERT STOKER INFORMATION

Pocahontas Pea	$7.50
Pocahontas Nut, $10.25; Cubes, $10.50; Stove, $11.00.	
Penna Pea	$11.00
Penna Buckwheat	$9.40
Penna Chestnut or Stove	$13.10
Blue Banner Egg	$8.40
Virginia Pea	$8.50
Va. Hard, Screen or Nut	$10.25
Va. Hard Special Furnace	$9.25
R. O M., 75% lump	$7.40
Nut and Slack	$6.50
Wood—Kindling, $8 Per Cord.	

Free Delivery
In Washington and Virginia
JAckson 1880

Bond Coal Co. ATlantic 1133
Pocahontas Nut, $10.25; Va. Md. Pea, $8.50; Bluemont Egg, $8.40; Penn. Hd., $9.40 up. Coal put in bin by considerate drivers. Many other grades. Lowest D. C. prices.

Miscellaneous Wanted 84

ALWAYS HIGHEST PRICES—Old Jewelry, Cameras, Firearms, Musical Instruments. MAX ZWEIG, 937 D St. N.W. ME. 9113.

GOLD OR PLATINUM JEWELRY AND SILVERWARE AND GOLD TEETH, ANY CONDITION. WE PAY CASH. A. KAHN, INC., 45 YEARS AT 935 F ST. N.W.

PIANO UPRIGHT—Must be excellent condition. 1403 Rhode Island ave. nw.

SEWING MACHINES We buy all types. Repair, parts, vacu. clean. rep. RE. 1600.

Auto Service 90

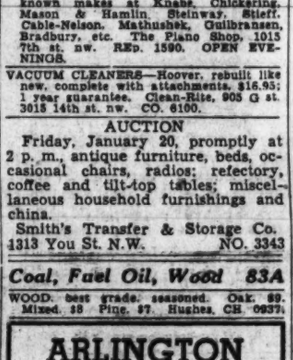

CORRECTS:
SHIMMY HARD STEERING
WEAVING WANDERING
EXCESSIVE TIRE WEAR
DRIVE IN TODAY FOR A FREE ALIGNMENT CHECK-UP
The only Chevrolet dealer in Washington with this modern SEAR equipment.
STOHLMAN CHEVROLET
3307 M St. N.W.

Personal Loan Cos. 88

CONSOLIDATE your bills, 3 years to pay. Signatures or real estate loans. Peoples Mtg. Corp., 1306 R I ave. nw. DE. 3020

Trucks for Sale 97A

FORD—1936 Station Wagon. Newly varnished; leather upholstery; tires like new. Owner's name if desired. $429. Logan Motor, 21st and N. Y. ave. nw. ME. 2818.

Sale—Automobiles 98

AUBURN—1935 Sedan, $295. Coast-In, Inc., 4th and Fla. ave. ne.

BUICK
1936 4-dr. Sedan. One of Buick's most popular models; performance at a nominal cost. Whitewall tires, rich dark green finish, radio. Truly, it has everything to please the economical buyer. A value.
TOM'S AUTO SERVICE.
637 N St. N.W. PO. 2400.

Post Classified Ads—National 4200.

FINDS POST ADS PRODUCTIVE IN HIS SALE OF FARMS

"You will be interested in knowing that December was our top month of the year in the sale of suburban, waterfront and farm properties," writes Robert T. Shelton of the Maryland Realty Co. . . . "we feel that it is only fair to give credit to The Post for the part that it has played in our recent sales." You, too, will find that Post Ads produce results . . . quickly and inexpensively. Call National 4200.

Post Classified Ads—National 4200.

Sale—Automobiles 98

BUICK $445
1936 Model "46" Coupe. What a clean car! It had only one owner and it's appearance certainly shows it. We have priced it at only $445.
NORRIS, Inc. (Stude. Dealer)
2018 14th St. N.W. NOrth 3949.

BUICK—1937 "Special" 4-Door Trunk Sedan. Reduced to $695. Very liberal terms. SUPERIOR MOTOR CO., 14th and P sts. nw. DU. 1300.

BUICK $495
1936 "46" 2-dr. Trunk Sedan. Ideal for a family car. Traded by original owner. Brand-new Royal Master tires; beautiful original black finish. See it now and realize the wonderful treatment it has received. A real value in quality.
STANLEY H. HORNER, INC.
1111 14th St. N.W. NA. 7651.

BUICK $725
1937 "41" 4-door Trunk Sedan. A one-owner car in the best of condition; built-in radio; clean as a pin and ready for the road; serves a test. A special at this low price. Hurry!
STANLEY H. HORNER, INC.
1111 14th St. N.W. NA. 7651.

CADILLAC—1936 5-passenger Touring Sedan. Model 75. Custom Fleetwood body, black finish, perfect upholstery, 8 disc wheels, lined trunk, white sidewall tires, radio and heater. This is surely a beautiful car; $675. C. C. C. Guaranty. Open evenings and closed Sundays.
CAPITOL CADILLAC CO.
1222 22d St. N.W. National 3300.

CHEVROLET—1933 Master Coupe. Rumble seat. Owned by one man, lives in Chevy Chase; name if desired. Probably only one in town like it. Only $179; $9 down, balance $12 month. Logan Motor Co., 18th and M sts. nw. DIst. 5803.

CHEVROLET $366
1935 Coach. This car has had unusual care; it must be seen and driven to appreciate value; trade today; your old car probably will make the down payment. Reduced to $366 to sell now. All cars on display in heated building.
SULLIVAN CHEVROLET
460 New York Ave. N.W. ME. 2811.

CHEVROLET—1938 Master Del. Town Sed. $595.
ADDISON CHEVROLET
1437 Irving St. N.W. AD. 5411.

CHEVROLET—1936 Master De Luxe Coupe. Rumble seat; original black finish. A one-owner car. Guaranteed. We want to sell it for $290; $9 down; balance $20 month. No indorsers. Logan Motor Co., 3540 14th st. nw. DIst. 5631. Next to Cavalier Hotel.

CHEVROLET $399
1937 Coupe. A dream of a car. One of the finest buys in town at this sacrifice price. Entire condition shows extreme care by former owner. Reduced to sell now. All cars on display in heated building.
SULLIVAN CHEVROLET
460 New York Ave. N.W. ME. 2811.

CHEVROLET—1936 Master De Luxe 2-Door Trunk Sedan. Radio and heater equipped; powerful valve-in-head motor; turret top; excellent condition. Only $357. Lee D. Butler, Inc., 1121 21st st. nw. DI. 1218 or DI. 3173.

CHEVROLET—1936 Master 4-dr. Trunk Sedan. Here's the ideal "Trew Value" used car. Purchased new, owned and driven by the dean of a local university. Hydraulic brakes, turret steel top and many other features make this car a real buy at $499. The Trew Motor Co. 1526 14th st. nw. and 14th and Pa. ave. se.

CHEVROLET $239
1934 4-dr. Sedan. Boy-o-boy, runs and looks great; here is a bargain for the smart buyer seeking economy. Use your present car as down payment. Balance easy. All cars on display in heated building.
SULLIVAN CHEVROLET
460 New York Ave. N.W. ME. 2811.

CHEVROLET—1937 5-pass. 2-door Trunk Sedan, excellent green finish, spotless interior, all good tires and a splendid motor. This is a very clean car; $395. C. C. C. Guaranty. Open evenings, closed Sundays.
CAPITOL CADILLAC CO.
1222 22d St. N.W. National 3300.

CHEVROLET—1937 Master De Luxe Sport Sedan. Sold new 18 months ago for $931; now selling for $540. Has heater; cordova tan finish, tires like new; 11,000 actual miles. Owner's name if desired. Logan Motor Co., 18th and M sts. nw. DIstrict 5803.

CHEVROLET $219
1934 Master Coupe. One of Chevrolet's finest; fine performance at a minimum in operating cost. Runs fine; don't buy anything until you see and drive it. All cars on display in heated building.
SULLIVAN CHEVROLET
460 New York Ave. N.W. ME. 2811.

CHEVROLET—1937 Station Wagon. Ideal for resort or any family needing time car with plenty of space. All-metal body; driven only 9,000 miles; condition perfect. A special at only $519.
CHERNER MOTOR CO.
1711 Florida Ave. N.W. NOrth 8565.

CHEVROLET $369
1936 De Luxe Town Sedan. Popular model; with built-in trunk. Ideal car for the family this winter. Excellent condition; color is a smart gray; a rare bargain at the price. Displayed in heated building.
SULLIVAN CHEVROLET
460 New York Ave. N.W. ME. 2811.

CHEVROLET—1937 Master De Luxe Town Sedan. Special wheel, clock, ash trays, etc. Haverford gray. Owned by banker; $489. Any terms you say. Fully guaranteed. Logan Motor Co., 18th and M sts. nw. DI. 5803.

CHRYSLER—1933 8-cyl. Convertible Cabriolet. Original black paint like new; perfect top; tan leather upholstery; excellent tires. Fully guaranteed. This is a sporty car for only $249; $19 down, $15 month. No indorsers. Any car a down payment. Logan Motor Co. (Ford), 18th and M sts. nw. District 5803.

CHRYSLER $625
1937 Royal 4-door Touring Sedan. The ideal family car; will give many thousand miles of carefree transportation to the smart economy buyer. Finished in black; perfect shape.
H. B. LEARY, JR., & BROS.
First and N. Y. Ave. N.E. FOt. 4595.

CHRYSLER—'38 De Luxe 6-cyl. 4-Door Sedan; trunk. Original black finish like new; owned by Navy doctor; only $389; $69 down, bal. $21 per month. Logan Motor Co., 3540 14th st. nw. DI. 5631.

CHRYSLER $685
1937 "8" Imperial Sedan. One of the finest Chryslers ever built. All the pep and power of a thoroughbred; overdrive; luxurious black finish; absolutely must be seen and driven to fully appreciate value.
H. B. LEARY, JR., & BROS.
1321 14th St. N.W. FOt. 4900.

DODGE—1936 De Luxe 4-dr. Trunk Sedan. Bargains like this are not found every day. This one finished in black has all de luxe equip., including a fine auto heater. Driven only by original owner; its tires, upholstery and appearance are like new. Fully guar. and has been reduced to $454. You'd better hurry for this one. The Trew Motor Co., 1526 14th st. nw. and 14th and Pa. ave. se.

DODGE $445
1936 Touring Sedan. Equipped with radio and heater; built-in trunk; popularity is due to its economy, to drive and drive, then judge. Can't be beat at this price.
H. B. LEARY, JR., & BROS.
1321 14th St. N.W. FOt. 4900.

DODGE—1936 De Luxe Business Coupe. A popular model in a fine gunmetal finish. A car that must be seen to be appreciated. A bargain at only $397 with liberal terms. Lee D. Butler, Inc., 1121 21st st. nw. DI. 1218 or DI. 3173.

DODGE—1935 Four-Door De Luxe Trunk Sedan. Original black finish like new; nearly new tires. As clean as any car can be except new. Fully guaranteed. Owned by one man; name on request. $389. Any car in trade. Logan Motor Co., 18th and M sts. nw. DIst. 5803.

Post Classified Ads—National 4200.

Sale—Automobiles 98

DODGE—1937 4-dr. Trunk Sedan. Radio and heater. Here is a one-owner automobile with spotless paint and interior appointments, a custom built Philco radio and heater; low mileage and first-rate mechanical performance make this 1937 Dodge the best buy of the month. For the next three days only at $590. The Trew Motor Co., 1526 14th st. nw. and 14th and Pa. ave. se.

DODGE—1937 De Luxe Coupe. Finished in a shiny black; whipcord upholstery, low mileage and tires like new. Your car is probably worth more than the down payment. Just reduced to $495. Easy terms at the Trew Motor Co., 1526 14th st. nw. and 14th and Pa. ave. se.

FORD—1937 De Luxe Club Coupe, 5-passenger. Original green baked enamel finish. Just like a new car in every way. This car cost $831 17 months ago, now for sale at $469. Guaranteed in every way. Logan Motor Co., 18th and M sts. nw. DIst. 5803.

FORD—1931 Sport Coupe; rumble seat; good tires; $75. Call CO. 6186-M.

FORD—1936 Coupe. Original black baked enamel finish; fully guaranteed. Good tires. Motor does not smoke. A real buy for $329; $29 down; $21 mo. No indorsers. Logan Motor Co., 3540 14th st. nw., next to Cavalier Hotel. DI. 5631.

FORD—1938 5-pass. Tudor Trunk. Model "85." Excellent gray paint, spotless interior, all good tires and a splendid motor, heater. This is a very clean car; $495. C. C. C. Guaranty. Open evenings and closed Sundays.
CAPITOL CADILLAC CO.
1222 22d St. N.W. NAtional 3300.

FORD—1937 De Luxe Convertible Cabriolet. Radio, heater. Gull gray baked enamel finish. Clean as new. Fully guaranteed. Dual tail-lights, horns, clock, banjo-type steering wheel, nickel bands. Only $479. At Logan Motor Co. (Ford), 3540 14th st. nw. DI. 5631.

FORD $93
1932 Tudor Sedan. Today's sensational bargain in low-cost transportation. Runs and looks fine. Hurry, it won't be here long at this unusual price. All cars on display in heated building.
SULLIVAN CHEVROLET
460 New York Ave. N.W. ME. 2811.

FORD—1937 "85" Tudor. Trunk space; radio, heater; serviced by our own shop. Owned by one man. $419. Any terms you say. Mr. Williams. Logan Motor Co. (Ford Dealers), 21st st. and New York ave. nw. MEt. 2818.

FORD—1936 Tudor Trunk Sedan. Not only good looking, but perfect mechanically as well. Here is value. Chernerized and fully guaranteed. See and drive it; $319.
CHERNER MOTOR CO.
1711 Florida Ave. N.W. NOrth 8565.

FORD—1937 De Luxe Fordor Sedan. Original black finish like new; radio, heater; "85" model. Driven by careful owner. Like new in every way. Cost $927 new less than 2 years ago; now for sale at $489. Logan Motor Co., 18th and M sts. nw. DIst. 5803.

FORD—1937 Tudor Touring Sedan, $389. Coast-In, Inc., 4th and Fla. ave. ne.

FORD—'35 Tudor. Owes finance co. $159; pick up payments, $11.26 per mo. and take over car. Logan Motor Co., Mr. Duke, 3540 14th st. DIst. 5631.

FORD—1934 Coupe. If you're seeking value, hurry over at once and drive this coupe. Can't be beat. Will interest every smart Ford buyer. $189.
CHERNER MOTOR CO.
1711 Florida Ave. N.W. NOrth 8565.

FORD—1937 Fordor Sedan. Black finish; radio; clean as a new car in every way. There probably is not another buy like this in town; $397. Logan Motor Co., 3540 14th st. nw. DIstrict 5631. Next to Cavalier Hotel.

FORD—1937 5-passenger Tudor Touring Sedan, $5; black paint; fine, clean upholstery. All good tires and a splendid motor. You will agree that this car is remarkable value at $375. C. C. C. Guaranty. Open evenings and closed Sundays.
CAPITOL CADILLAC CO.
1222 22d St. N.W. NAtional 3300.

FORD—1937 Tudor "85." Original black baked enamel finish; clean upholstery; new rubber. Fully guaranteed. Owned by high Govt. official. At $399; $99 down; balance $21 mo. Logan Motor Co., 21st and N. Y. ave. nw. MEt. 2818.

FORD—1937 Tudor Sedan. Today's outstanding Ford value. Perfect in every detail and ready to give the best in fine performance. Chernerized and fully guaranteed for your protection. See it, $369.
CHERNER MOTOR CO.
1711 Florida Ave. N.W. NOrth 8565.

PONTIAC—1936 De Luxe "6" 4-Door Trunk Sedan. Radio. Black finish. Fully guaranteed. This is a steal at $429. Any terms to suit you. Logan Motor Co. (Ford), 18th and M sts. nw. DI. 5803.

FORD—1936 4-dr. Sed. Orig. Wash. blue fin.; radio, heater, def.; new brakes, seat covers; 2 new tires; a mech.'s excel. care; $295. Owner, 1301 K nw. J. A. Castner, 8 a. m.-6 p. m.

FORD—1938 De Luxe Fordor Touring Sedan. Radio and heater. Green finish. Owned by careful man that trades every year. Car was used 11 months; cost $927; now for $599. Try and beat it. Any terms you say. Logan Motor Co., 18th and M sts. nw. DIst. 5803.

FORD—1937 Coupe. One of Ford's most popular models. Drive it and see why. Excellent finish and motor. Chernerized and fully guaranteed. $366.
CHERNER MOTOR CO.
1711 Florida Ave. N.W. NOrth 8565.

FORD—1937 Club Convertible Coupe; 5-passenger. Radio. Heater. Original green baked enamel finish. Cost over $900 2 years ago. Now for only $489. Any terms you say. Logan Motor Co. (Ford), 18th and M sts. nw. DI. 5803.

FORD—1937 Bus. Coupe, 85 h. p.; mileage, 15,000; $315. 711 Oklahoma pl. nw. AD. 2603-M.

FORD—1936 De Luxe Tudor Trunk Sedan. Radio and heater; original black finish perfect; fully guaranteed; nearly new tires; upholstery clean; $339 $39 down; $21 per month. No co-signers. Any car in trade. Logan Motor Co., 21st and N. Y. ave. nw. MEt. 2818.

FORDS—Two to choose from. 1934 black sedan, $125. 1936 2-dr. sedan, de luxe model, beautiful green finish, $295. Both cars have good tires, low mileage and very clean interiors. Priced low this week for immediate sale.
BILLHIMER & PALMER
5200 R. I. Ave., Hyattsville. GR. 0902.

FORD—1934 De Luxe Tudor Sedan. Clean in every way. A real piece of transportation for only $199; $5 down; bal. $12 mo. No co-signers. Any car a down payment. Logan Motor Co., 3540 14th st. nw. DIstrict 5631.

FORD—1937 De Luxe Tudor Touring Sedan. Practically new in every detail, yet may be bought for only $439. In condition, it stands heads and shoulders above many later models. Chernerized and fully guaranteed. A real value in quality.
CHERNER MOTOR CO.
1711 Florida Ave. N.W. NOrth 8565.

FORD—1936 Fordor De Luxe Trunk Sedan. Clean paint, good tires, excellent motor. Pick-up payment, $10 per month, carry on until finance company is paid off. No

SMOKEY STOVER — A Rugged Indian

DO YOU LOOK HAPPY, CHIEF STANDING ROOM - OR DO I ONLY IMAGINE IT?
ME HAPPY, ME GOT NEW BLANKET!
NEW BLANKET, HEY - WHERE'D YOU BUY IT?
ME NO BUY IT - ME FIND HIM IN OFFICE!
I GOTTA LOOK INTO THIS - I DON'T REMEMBER ANY BLANKET IN MY OFFICE!
ROME WASN'T BUILT IN A DOO
BOUNCING HIGH BALLS! - MY NEW PERSIAN RUG!
CASH U NUTT

WINNIE WINKLE — The Home Stretch — BY BRANNER

WELL, SWEET, WE'LL BE BACK IN HOME SWEET HOME THIS AFTERNOON!
AND WILL I BE HAPPY, DARLING!
YOU BET! AND I'LL BE HAPPY TO GET OUT OF THIS BUS AND STRAIGHTEN OUT MY BACKBONE!
IF YOU EVER CATCH ME IN A BUS AGAIN, YOU CAN SHOOT ME!
WELL, I'LL HAVE TO SHOOT YOU WHEN WE GET OFF THIS C'E-
- BECAUSE WE HAVE TO TAKE ANOTHER BUS TO OUR HOUSE!

MR. AND MRS. — A Creature of Habit — BY ARTHUR FOLWELL AND ELLISON HOOVER

WELL, IF YOU'RE BUYING A NEW SUIT GET SOMETHING BESIDE BLUE FOR A CHANGE
SURE - HAD ENOUGH BLUE SUITS
WHEN YOU ALWAYS WEAR THE SAME COLOR, IT SEEMS AS IF YOU NEVER HAD ANYTHING NEW
THAT'S RIGHT, TOO
BLUE IS NICE, BUT IT'S SO DARK
YEP, AND YOU HAVE TO KEEP EVERLASTINGLY BRUSHING IT
(THE NEXT DAY)
OH, YOU'VE GOT YOUR NEW SUIT! WHAT COLOR DID YOU GET?
DARK BLUE!

NAPOLEON AND UNCLE ELBY — BY CLIFFORD McBRIDE

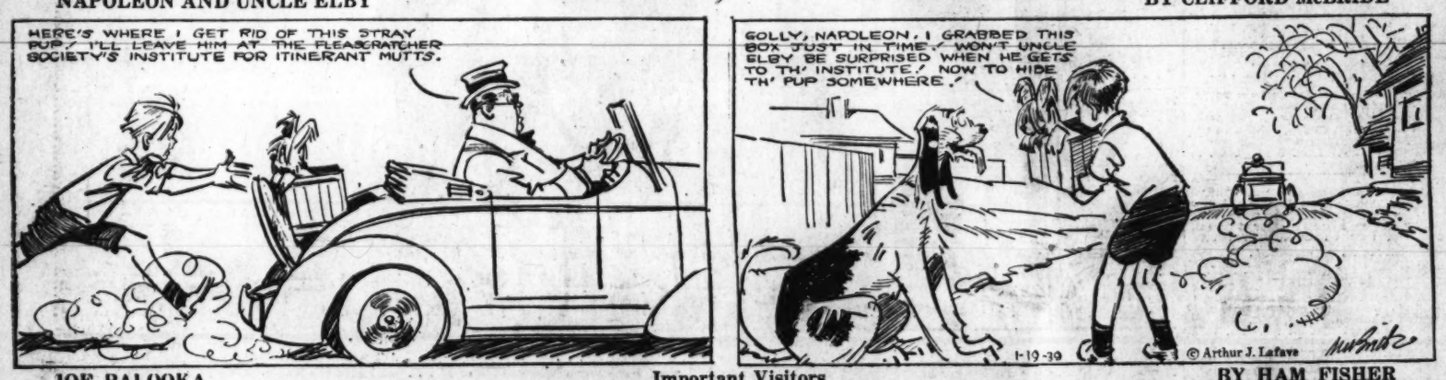
HERE'S WHERE I GET RID OF THIS STRAY PUP. I'LL LEAVE HIM AT THE FLEASCRATCHER SOCIETY'S INSTITUTE FOR ITINERANT MUTTS.
GOLLY, NAPOLEON, I GRABBED THIS BOX JUST IN TIME. WON'T UNCLE ELBY BE SURPRISED WHEN HE GETS TO TH' INSTITUTE. NOW TO HIDE TH' PUP SOMEWHERE.
1-19-39
© Arthur J. Lafave

JOE PALOOKA — Important Visitors — BY HAM FISHER

MR. RED RODNEY HEAVY-WEIGHT CHAMPION OF THE WORLD AND HIS MANAGER.
WANTA HAVE SOME LAFFS? LET'S GO OVER AN' TAKE A LOOK AT PALOOKA'S FLOPPOLA.
HAW! HAW! YOU GOT THE BEST IDEAS I EVER HEARD FRANK C'MON WHAT'S THE GAG?
WE'LL ORDER UP A LOT OF FOOD AN' DRINKS - AN' THEN COMPLAIN THAT EVERYTHING'S PUNK. WE OUGHTA HAVE A LOAD OF LAFFS.
YOU OUGHTA BE WRITIN' MOVIES. HO! HO! REMEMBER THE TIME YA SET THE FIRE UNDER THE BUM ON THE PARK BENCH?
HAW HAW--- LOOK AT THE OUTFIT! WHERE'S THE ORGAN GRINDER GOES WITH YA?
HEY FLUNKY TELL PALOOKA THERE'S SOME VERY IMPORTANT CUSTOMERS T'BE GREETED.
IT'S RED RODNEY AN' HIS MANAGUH. DEY SAYS YO' SHOULD COME OUT AN' GREET 'EM. YO' AINT GONNA IS YO'?
WHY CERT'NY. I THINK IT WAS MIGHTY THOUGHTFUL OF EM.

BENNY — For Adequate Defense — BY J. CARVER PUSEY

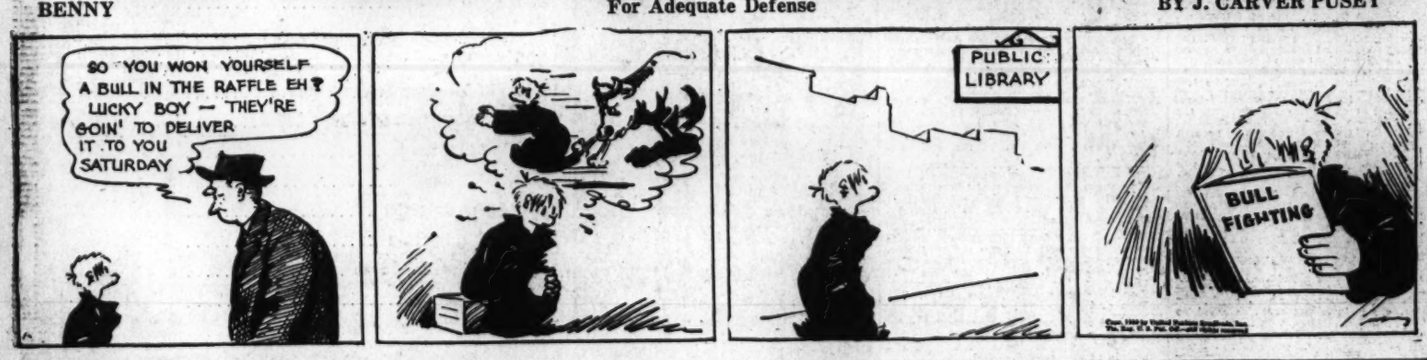
SO YOU WON YOURSELF A BULL IN THE RAFFLE EH? LUCKY BOY - THEY'RE GOIN' TO DELIVER IT TO YOU SATURDAY
PUBLIC LIBRARY
BULL FIGHTING

PRIVATE LIVES — By Edwin Cox

THE ELEGANT EDITOR OF HOUSE & GARDEN RICHARDSON WRIGHT HAS DEVELOPED A GREAT FONDNESS FOR CINNAMON-FLAVORED TOOTHPICKS. HE'S DISCOVERED HIS GUESTS LOVE THEM TOO.
CHARLES MacARTHUR
BROADWAY PRODUCER AND HUSBAND OF HELEN HAYES, DECIDED HIS BALDNESS WAS DUE TO TOO MUCH WATER. AND BECAUSE BATHING CAPS WERE TROUBLESOME, HE WEARS A DERBY IN THE SHOWER.
Copyright, 1939, by Publishers Syndicate
HAMBURGERS 5¢
REMEMBER MATT MOORE OF THE MOVIES? HE SET UP A CHARGE ACCOUNT AT A HOLLYWOOD HAMBURGER STAND SO HIS DOG COULD GET A BITE WHENEVER SHE HAPPENED TO BE PASSING BY.

You will also enjoy reading "Private Lives" in the color comic section of The Sunday Post.

Contract Bridge

By Florence Osborn.

"The Spaniards are slaughtering one another. The Japs are bombing noncombatants, including women and children. Bridge players are talking across the board about their aces and kings. Apparently anything goes. It may be that in the future there will be conventions countenancing trespass, theft, highway robbery, burglary, kidnaping and even murder, if cleverly done. We already have them in contract."

This blast comes from I. N. Winslow, whose own system a few years back was considered by some to be too artificial for tournament use. His argument is that the artificialities of his system are mild, compared with those conventions favored by the experts today, such as the Blackwood and other bids.

Today's Hand

Neither Side Vulnerable
SOUTH DEALER

♠ A 7 3
♡ A 8 4 2
◇ A 9 5
♣ K 8 5

♠ J 9 8 5 4 — ♡ Q 10 9 — ◇ 3 — ♣ J 10 8 4

♠ Q 10 6 2
♡ J 7 5 3
◇ J 10 2
♣ 9 7

♠ K
♡ K 6
◇ K Q 8 7 6 4
♣ A Q 3 2

The bidding:

South	West	North	East
1 ◇	Pass	2 NT.	Pass
4 NT.	Pass	5 ♠	Pass
5 NT.	Pass	6 ◇	Pass
7 NT.	Pass	Pass	Pass

Opening lead: 5 ♠

Mr. Winslow uses today's hand to prove his point, saying:

Privilege Paramount

"Messrs. East and West were playing against Messrs. North and South, who are supposed to be gentlemen, the stake being a cent a point. After several deals the accompanying hand was dealt and a thing most unusual took place. Mr. South opened the bidding with a diamond; Mr. West passed, and Mr. North bid two no-trump, indicating better than an average hand. Mr. East passed. South's hand was much stronger than his opening indicated, and after a slight pause he inquired of North the number of aces he held. East and West were shocked, but said nothing until after North spoke up, saying that he had three aces. East and West were amazed, but also were curious to know what would happen next. Then South asked North to tell him the number of kings he held. To this inquiry North said he had one king. After this interlude South got back into the traces and bid for seven-odd at no-trump.

"Sanctified by a bidding convention, indorsed by the bridge leagues and in high favor among the experts, the showing of aces and kings which could not be done directly is done indirectly and is, in this dress, considered ethical and aboveboard. Some convention—some game!"

What's the Difference?

Mr. Winslow probably would be delighted to know about the young man who at a recent tournament instructed his strange partner to "show your aces when I bid four no-trump." Shortly thereafter the young man had an occasion to bid four no-trump, in response to which his ingenuous partner withdrew two aces from his hand and held them up to the view of all. "Stop!" cried the horrified young man. "You're exposing your cards." "You asked me to show my aces, didn't you?" naively replied his partner.

Today's Radio Highlights

"Let Me Call You Sweetheart," "Live Humble," "Blue Eyes," "Memories of You" and "The Old Rugged Cross" are sung by the Southernaires quartet—WMAL, 12 noon.

Cosmopolitan Club of Washington presents its Distinguished Service Medal and Citation to a citizen of the community for an outstanding act of civic service during 1938—WRC, 1:15 p. m.

Commander Francis W. Reichelderfer, newly appointed chief of the United States Weather Bureau, is guest on the "Adventures in Science" program in an interview on weather forecasting methods—WJSV, 7:15 p. m.

Congressman Martin Dies, of Texas, discusses the work of his Congressional Committee investigating un-American activities—WOL, 9:15 p. m.

"Town Meeting of the Air"—Morris L. Ernst, Channing Pollock, Earl Browder and J. B. Matthews discussing the question: "Is America Menaced by Foreign Propaganda?"—WMAL, 9:30 p. m.

Representative Hamilton Fish, of New York, speaks on "War and National Defense"—WOL, 11:15 p. m.

The Post Radio Time-Table

Thursday, January 19 — Washington — Eastern Standard Time.

	WMAL 476M—630KC	WRC 316M—950KC	WOL 229M—1,310KC	WJSV 206M—1,460KC	
6:00		Gordon Hittenmark			6:00
6:15		" "			6:15
6:30	Today's Prelude	" "	Art Brown		6:30
6:45	" "	" "	" "		6:45
7:00	" "	" "	" "	Arthur Godfrey	7:00
7:15	" "	" "	" "	" "	7:15
7:30	PDS Presents	" "	News	" "	7:30
7:45	" "	" "	Art Brown	" "	7:45
8:00	" "	News	" "	News	8:00
8:15	" "	Gordon Hittenmark	" "	Arthur Godfrey	8:15
8:30	Earl Godwin	" "	News	Magic Carpet	8:30
8:45	The Clemens	" "	Art Brown	Arthur Godfrey	8:45
9:00	Interlude	News, Happy Jack	" "	Jean Abbey	9:00
9:15	Breakfast Club	Mary Mason	" "	Arthur Godfrey	9:15
9:30	" "	" "	Musical Novelties	Wom. M'ke News	9:30
9:45	Gospel Singer	" "	News; Police Fl.	Bach. Children	9:45
10:00	Story of Mouth	Central City	Famous Farmers	Kitty Kelly	10:00
10:15	Keeping Fit	John's Other Wife	Human Side	Myrt and Marge	10:15
10:30	Ranch Boys	Just Plain Bill	Traffic Court	Hilltop House	10:30
10:45	Garden Talk	Woman in White	Singing Strings	Stepmother	10:45
11:00	Mary Martin	David Harum	Freshwater's B'd	Mary L. Taylor	11:00
11:15	Vic and Sade	Lorenzo Jones	Musical Potpourri	Rhyt'm, Romance	11:15
11:30	Paul Page	Widow Brown	Get Thin to Music	Big Sister	11:30
11:45	Popular Waltzes	Robt. E. Lee	Comm. Calendar	Aunt Jenny	11:45
	AFTERNOON PROGRAMS.				
12:00	Southernaires	News, Music	Luncheon Music	Tower Town T.	12:00
12:15	News	The O'Neills	News	Nancy James	12:15
12:30	National	Devotions	Gordon Fleming	Helen Trent	12:30
12:45	Farm and	Mile O' Dimes	String Orchestra	Gal Sunday	12:45
1:00	Home Hour	Jean Ellington	The Happy Gang	Goldbergs	1:00
1:15	Farm News	Con. Club Award	" "	Life, Beautiful	1:15
1:30	Peables	Encores	Tony Wakeman	Road of Life	1:30
1:45	Rakov's Orch.	Happy Gilmans	" "	Day Is Ours	1:45
2:00	Social Science	Betty and Bob	" "	Irene Beasley	2:00
2:15	" "	Grimm's Daughter	" "	Vesta Eales	2:15
2:30	Light Opera	Valiant Lady	" "	American School	2:30
2:45	Selections	Church Hymns	" "	of the Air	2:45
3:00	Grand Slam	Mary Martin	News	Aladdin's	3:00
3:15	Revue	Ma Perkins	Tony Wakeman	Kitchen	3:15
3:30	Hoosier Hop	Pepper's Family	" "	Arch McDonald	3:30
3:45	Between Bookends	Guiding Light	" "	" "	3:45
4:00	Club Matinee	Backstage Wife	" "	" "	4:00
4:15	" "	Stella Dallas	" "	" "	4:15
4:30	" "	Vic & Sade	" "	" "	4:30
4:45	News	Girl Alone	" "	" "	4:45
5:00	Hawkin's Orch.	Dick Tracy	Lawrence Salerno	Cur. Questions	5:00
5:15	Tune Types	Your Family, Mine	Jimmy Scribner	Arch McDonald	5:15
5:30	Don Winslow	Jack Armstrong	Cocktail Capers	Melody Madcaps	5:30
5:45	Tom Mix	Orphan Annie	Ensemble	Mighty Show	5:45
	EVENING PROGRAMS.				
6:00	Tarkeal Tatler	News,	Sports Resume	News, Music	6:00
6:15	News	Music	Jane Anderson	Howie Wing	6:15
6:30	T. 37th Senator	Rainbow Rhythm	Walter Compton	Arch McDonald	6:30
6:45	Lowell Thomas	" "	Variety Program	Doris Rhodes	6:45
7:00	Easy Aces	Amos 'n' Andy	Fulton Lewis, jr.	Endless Music	7:00
7:15	Mr. Keen	Vocal Varieties	Radio Harris	Adv. in Science	7:15
7:30	Quin of Two Cities	Dreams	Don't Believe It	Joe Penner	7:30
7:45	" "	Coma Trio	Frances Dowden	" "	7:45
8:00	" "	Rudy Vallee	Green Hornet	Kate Smith	8:00
8:15	" "	" "	" "	" "	8:15
8:30	Coolidge Quartet	" "	Sinfonietta	" "	8:30
8:45	" "	" "	" "	" "	8:45
9:00	Rochester	Good News of	News	Maj.	9:00
9:15	Philharmonic	1939	Senator	Bowes	9:15
9:30	America's	" "	Martin	Amateur	9:30
9:45	Town Meeting	" "	Dies	Hour	9:45
10:00	of the Air	Music Hall	Concert Revue	Tune Up	10:00
10:15	" "	" "	Pres. Birth'd Col.	Time	10:15
10:30	Minstrel Show	" "	Famous	" "	10:30
10:45	" "	" "	First Facts	Civil Liberties	10:45
11:00	News	News, Sports	News	News	11:00
11:15	Music as You	Modern	Hamilton Fish	Safety Quiz	11:15
11:30	Desire It	Music	Griff Williams'	Cab Calloway's Orch.	11:30
11:45	" "	Maestros	Orchestra		11:45
12:00	Night Watchman	Jack Denny's	Glen Gray's	Sammy Kaye's	12:00
12:15	(Until 2 a. m.)	Orchestra	Orchestra	Orchestra	12:15
12:30		Nikcal's Orch.	Jan Garber's	L. Noble's	12:30
12:45		Schnickelfritzers	Orchestra	Orchestra	12:45
1:00		Sign off	Joaquin Gill's	Weather	1:00
1:15			Orchestra	Forecasts	1:15
1:30			Dance Music	Sign Off	1:30
1:45			" "		1:45
2:00	Sign off		" "		2:00

The Federal Diary

By Scott Hart

BOB MONAHAN, of the Forest Service, was almost entirely pessimistic yesterday as the snow banked slightly about the Agriculture Building. He said it is too wet a snow for any skiing yet; he hoped it would keep up, though and maybe . . . But Monahan (he starred on the skiis for Dartmouth) long ago gave up the notion of skiing in these parts. His very first winter here disillusioned him. And for all we know, he has put his skiis in mothballs.

But down at the Civil Service Commission, H. H. Leich, a vice president of the Washington Skii Club (which is loaded with Federal employes) was in a better frame of mind. The club, he said, has been skiing for the last couple of days in Rock Creek Park and on several hillsides around Washington.

Indeed, the outlook is so good with the snow of yesterday that the Potomac Appalachian Trail Club, headed by Myron H. Avery, of the Maritime Commission, is planning on going to Sexton Knoll, in the Shenandoah National Park, on Sunday for a spell of skiing. The Knoll was cleared for skiiers by the NPS and the Trail Club has waited two years for snow. They think Sunday will be the good luck day.

THE interest that Interior Department girls take in the I. D. R. A. Pistol Club intrigues. Ken Bailey, one of the big shots in the organization, lets us know that Jean Sanborn joined the I. D. R. A. almost solely because of the Pistol club And, incidentally, the greatest enthusiasts among the women didn't come from the Golden West. Anyhow, the club meets, in annual session, at 2 p. m. Saturday in Interior Room 3117 to elect officers and formulate policy. The present officers are: Frederick P. Knoll (WPA), president; H. A. Breakey (Bureau of Mines), vice president; Eva Gradijan (Geological Survey), treasurer; Virginia Ayres (NPS), secretary, and Robert Horn (NPS), range officer.

ADD the good fortune that has come to Ellen Maki, "Miss Civil Service," winner of The Washington Post Cup as the ideal feminine employe: The beautiful bracelet, evening bag and big basket of gladiolli her coworkers presented her at a rousing celebration meeting Tuesday afternoon. Her photo has gone to newspapers from coast-to-coast—and she knows how to take it—which is worth mentioning about a woman getting so much attention.

GOVERNMENT employes are afforded an opportunity by the trustees of the French Language School of Washington to acquire a knowledge of French, free of tuition. A class of beginners will organize Wednesday evenings at 7:15 o'clock at the school, 1206 Eighteenth street northwest. Rudolphe de Zapp, the president, comments: "This is an annual custom of the school covering more than 20 years. There also are free tuition classes in various stages of progress and these meet every evening at 7:15 for an hour. Among the more than 150 students are many members of the diplomatic and consular service, the Army, Navy and other branches of the Government."

HELP is needed for the family of a WPA worker in Agriculture Department. He has a wife and six children, the youngest twin boys, aged 7 months. The family needs a mattress for a crib for the twins. If interested contact Mrs. Winfree, room 1041, South Agricultural Building.

JOBS: Senior field representative, $3,800; field representative, $3,200; apprenticeship service, Labor Department. Experience in development and a promotion of improved labor standards, or the administration of labor laws is required. The top age limit is 53. The jobs are civil service.

DR. HERBERT INSLEY, who professes to know nothing of good food, has been named chairman of the cafeteria committee at the Bureau of Standards. He is asking for good menus and recipes.

Bob Burns Says—

Some people sure has glorified ideas of theirselves. The other day, a bird sent me his pitcher. "Everybody says I look like you," he writes. "So please autograph my pitcher an' send it back to me so I can have a photograph of you to show my friends!" Just why he felt complimented, lookin' like me, in the first place, is more'n I can figger out.

Now, take some of my relatives, for instance. They wouldn't own up that I resembled them until I got my homely lookin' map in the papers an' on the screen. An', as far as television is concerned, I understand I'm one of the principal reasons why it's bein' held back. They're afraid to trust the apparatus in front of my mugg. But, be that as it may, my Aunt Boo an' my Grandpa Snazzy is havin' the goshdernedest argument over me. Aunt Boo claims I got her eyes an' Grandpa Snazzy claims, if I growed a moustache, it would be just like his. Then Cousin Wafford chimes in to say I got the same bumps of intelligence on my head that he has. Looks like I'll have to make-up after this to suit the combined ideas of all my relations! Which'll mean that I won't be lookin' like myself any more at all!

Copyright, 1939, By The Bell Syndicate, Inc.

How to Torture Your Wife

FRANK, MRS. FUMBLE WANTS TO BORROW OUR COPY OF 'GONE WITH THE WIND'! WILL YOU GET IT FOR HER?
CERTAINLY, BUT I HOPE YOU DON'T MIND WAITING TILL I GET MY FURNACE GLOVES. THE LAST TIME I RUMMAGED THROUGH THAT BOOKCASE MY HANDS LOOKED AS THOUGH I'D SPENT A WEEK IN A COAL MINE
REFLECTING ON HER ABILITY AS A HOUSE-KEEPER ——
Heater

TERRY AND THE PIRATES

IT WAS RIGHT SWEET OF PAT RYAN T' LEAVE YOU AN' THAT DARLIN' BIG STOOP HERE T' PROTECT U'L OL' ME
OH, PAT'S PLENTY SMART! HE THINKS THAT IF SOMEONE HARMED YOUR BROTHER—THEY MIGHT HARM YOU!

Green-Eyed Monster Looms

THAT PAT RYAN IS SURENUFF HANDSOME! I'LL JUS' BET TH' GIRLS ARE FRANTIC OVER HIM!
YEAH!
I CAN JUS' IMAGINE WHAT A SEN-SA-TION HE'D BE AT A DANCE BACK HOME... ALL TH' BOYS WOULD BE BUSTIN' WITH JEALOUSY!

BY MILTON CANIFF

BIG CHIEF WAHOO

BY SAUNDERS AND WOGGON

HURRY! UNCLE SAM IS GETTING VERY IRRITABLE TOWARD FOREIGN SPIES!
IF THE GIRL IS STILL ALIVE— I THINK YOU HAD BETTER—
LEAVE THIS TO ME! KARL VULCHER GIVES THE ORDERS AROUND HERE!!
CRASH
CHIEF WAHOO GIVE THIS ORDER! PUTTUM HANDS UP!!

MICKEY FINN

GOSH, MA—UNCLE PHIL SHOULDN'T HAVE GONE OVER TO COMPLAIN TO THE BURKE BOY'S FATHER—SUNNY'S GOT TO FIGHT HIS OWN BATTLES!
I KNOW, MICHAEL—BUT I COULDN'T STOP HIM! HE WAS DETERMINED TO MAKE MR. BURKE PAY FOR HAVIN' SUNNY'S COAT CLEANED!

True to Form!

BY LANK LEONARD

DIXIE DUGAN

Going Away

J. P. McEVOY AND H. J. STRIBEL

DONALD DUCK—

Second Childhood

BY WALT DISNEY

DON WINSLOW OF THE NAVY

Listen to Don Winslow on the air today—WMAL—5:30 P. M.

BY FRANK MARTINEK

—NO DOUBT THAT BY THESE MODERN METHODS WE WILL EVENTUALLY STAMP OUT CRIME..... I THANK YOU..
HOW'D MY VOICE SOUND, BARKER?
SWELL, ARLIE! YOU WERE REGGIRT TO THE LIFE!
FINE BIT OF IMPERSONATION THAT, SIR!
IF REGGIRT'S GANG WERE LISTENING IN, THEY MUST HAVE CAUGHT YOUR CODE MESSAGE, WINSLOW!
"MEET ME TONIGHT— OUR WATERFRONT PLACE"... MAN! IF THEY'LL ONLY TAKE THE BAIT!

NED BRANDT—A Story of College Athletics

BY BOB ZUPPKE

SAY, YOU MUST HAVE DONE ALL RIGHT ON THAT ASSIGNMENT, BLUDGEON
WHEN THEY TOLD ME YOU WERE BUYING THE FOOD AND COOKING DINNER FOR A CLIENT, I COULDN'T BELIEVE IT!
Personal Service Bureau
WHO'S THAT?
KNOCK KNOCK
HEY, WHERE YOU GOING? WHAT'S THE MATTER WITH YOU?
THERE HE IS—THAT'S HE— HE SMACKED ME WITH A TURNIP!
HONESTLY, NED—I DIDN'T HIT HIM WITH A TURNIP!
IT WAS A TOMATO— AND DID I NAIL HIM? WOW!
LET'S TALK THINGS OVER, SIR—APPARENTLY YOU'RE THE MAN FOR WHOM HE WAS SUPPOSED TO COOK DINNER.

APPLE MARY AND DENNIE

By Martha Orr

IT WAS ALL IN FUN, BILL! I DIDN'T MEAN TO REFLECT ON YOUR HONESTY. I APOLOGIZE SINCERELY.
O.K.
THE BIG GORILLA! HE'S DANGEROUS!
I'LL JUST CHALK UP ONE AGAINST BILL BIFF, AND PUT IT IN HIS ENVELOPE WHEN THE PAYOFF COMES.
THE PAY OFF! HA! HA! HA! IT WON'T BE LONG NOW!

Grin and Bear It

By Lichty

COLOSSAL FUR SALE
JANUARY CLEARANCE SALE
YOU SAVE MONEY BY WALKING ONE FLIGHT UP
SKUNK DYED MINK — 150
SEAL (PLUCKED) 100
KOLINSKY — 50"

"Got anything more exclusive in rabbit?"

MOVING SOON? You can sell the things you won't need in your new home through a small ad in The Post's Miscellaneous For Sale column. Call Miss Mack, National 4200.

Daily Cross Word Puzzle

ACROSS.

1 Among
5 Fast
10 Sheep pen
14 Departed
15 One of the 12 Apostles
16 Chinese treaty port
17 The Orient
18 Land cultivated
20 Knife sharpener
22 Short literary composition
23 Entreat
25 Puerto Rican seaport
28 Crushed
29 Clamor
30 Willow satkin
33 Range of columns
35 Cancel
36 Empty
37 And not
38 Divide
39 Memorandum
40 Shaped like a shallow dish
42 Before
43 Jewel
44 Discovers
45 Nobleman's estate
47 State in Brazil
48 Amplifier
52 Re-bore
55 Skilled observer of the stars
57 Dainty
58 Dutch name for the River Meuse
59 A box
60 Mint
61 Clear
62 Serfs
63 Quits

DOWN.

1 Eras
2 Ditch
3 United
4 Decide
5 Snake
6 Heap
7 Hoard
8 Pondered
9 Convexity of the shaft of a column
10 Goddesses of destiny
11 Leave undone
12 Booty
13 Unit of force
19 Hebrew letter
21 Fault
24 Grill
26 Backbone
27 Course
28 Combinative generators
30 Repeat
31 Caddy
32 Microbes
34 Portions
36 Respect
38 Oriental guitar
40 Repentance
41 Ribbed fabric
43 A knight of Charlemagne
45 A clasp to fasten garment
46 A style of type
48 Storm
49 Son of Jason
50 Humming bird
51 Network
53 Tart
54 Enclosures
56 In law, a matter

YESTERDAY'S ANSWERS.

C	R	U	X		A	R	G	E	D		S	U	D	S
R	A	N	A		S	U	A	V	E		K	N	E	E
A	K	I	N		U	N	T	I	L		I	T	E	R
B	E	T	T	E	R	S		D	E	F	L	O	R	E
			H	I	P		D	E	D	A	L			
A	P	H	I	D		R	A	N		K	I	R	A	D
P	R	E	C	E	D	E	N	T	S		D	O	L	E
P	O	A		R	U	D	D	I	E	R		T	E	N
L	E	V	I		G	E	L	A	T	I	N	O	U	S
E	M	E	N	D		E	E	L		F	O	R	M	E
			F	O	A	M	S		A	R	T			
M	A	H	A	T	M	A		D	I	S	A	B	L	E
E	V	E	N		A	B	H	O	R		S	N	O	W
S	E	A	T		S	L	A	T	E		L	A	Y	E
A	R	Y	S		S	E	W	E	D		E	Y	E	S

Copyright, 1939.

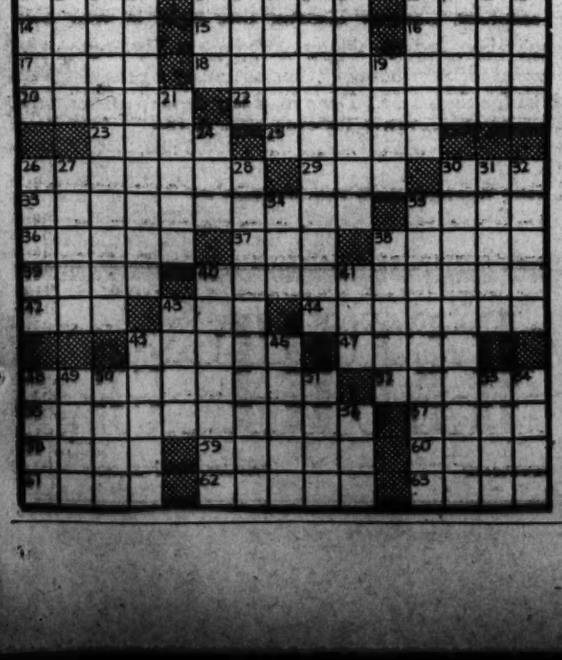

Bedtime Story

By Thornton W. Burgess.

The Pinch of Hunger

Two things—starvation and great cold—
Make even timid people bold.
—Old Mother Nature.

The two, hunger and cold, go together. People with plenty to eat seldom suffer greatly from cold. Shelter always is easier to find than food. Especially is this true of the people of the Green Forest and the Green Meadows. Given food enough they defy Jack Frost and rough Brother North Wind and the worst they can do. But it is just when those two are at their worst that food is most difficult to find. Then even the most timid among them become bold with desperation.

Peter Rabbit gets along very well excepting after an ice storm when everything is wrapped in a coating of ice. At other times he can always eat bark and small twigs with their buds.

"It isn't what I call good living," Peter said to his big cousin, Jumper the Hare, when they met one evening, "but it does keep a fellow going."

Jumper nodded in agreement. "Just so, and that is the important thing, to keep going. I really don't see how some folks, those who must have meat or starve, manage to get by. I could almost feel sorry for some of them who try so hard to catch me and fail. I guess you and I don't know what real hunger is. I am glad we don't have to eat meat," said Jumper.

"I wonder if anybody really has to," replied Peter.

There were several who could have answered that one for Peter had they overheard it and their answer would have been "yes." Hooty the Owl was one. At that very minute he was wondering how much longer he could go with an empty stomach. He could have told Peter that he really had to have meat because he couldn't digest other food. His bill, his crop and stomach were designed by Old Mother Nature to take care of meat and not other food.

Yowler the Bobcat and Reddy Fox and Old Man Coyote were others who would have said they had to have meat. They have been given meat-eating teeth, not the sort of teeth that are needed by those who live on vegetables, fruits, plants and seeds.

They were feeling the pinch of hunger. They had been feeling it for some time, but it was worse now than it had been. At first when it had become difficult to get a full meal as often as it was wanted the pinch of hunger was not too hard to bear. They were in good condition then from the days of plenty. But as time went on and full meals were farther and farther apart hunger increased and was harder to bear. Now had come a time when a full meal was something to be had only in a dream. In reality a few bites was something to be thankful for. Now the pinch of hunger was felt all the time instead of just between meals.

There are two things that sharpen wits—hunger and danger. The hunters were feeling the pinch of hunger more and more and they became bolder and more cunning. They not only had to outwit those they hunted, but also must outwit others who hunted. Every eater of meat was in competition with every other eater of meat. And constant hunting made the ones hunted more watchful and more careful and had sharpened their wits. Of course this made it all the harder for those who hunted.

Now Reddy Fox is smart at all times. Among all the people who wear fur is none with keener wits than his, few with wits as keen. When he and Mrs. Reddy began to really feel the pinch of hunger they put their heads together and agreed that they must find new hunting grounds.

Copyright, 1939, by T. W. Burgess.

Robert E. Lee Honored Today By Alexandria

Merchants to Display Confederate Flags and Banks Will Be Closed

The Washington Post Bureau.
807 Prince St., Alexandria, Va.
Phone Temple 1787
Delivery Service, Phone Alex. 1433.

Mayor Richard L. Ruffner has issued a proclamation calling upon all citizens of Alexandria to observe the anniversary of the birth of Gen. Robert E. Lee today, asking all merchants who have Confederate flags to display them. In his statement he pointed out most of Gen. Lee's youth was passed in Alexandria and said Lee had declared the city was "second to none in his affection."

Robert E. Lee Camp, Sons of Confederate Veterans, and Mary Custis-Lee, Seventeenth Virginia Regiment Chapter, United Daughters of the Confederacy, will unite in a banquet this evening in Confederate Veterans Hall, 806 Prince street.

The banks of the city will be closed in accordance with Virginia law.

Judge Caton to Speak

Judge Nathan Caton, Municipal Court judge, of the District of Columbia, will be the guest speaker at the meeting of the Alexandria Bar Association at 6:30 p. m. today in George Mason Hotel. Leo P. Harlow, association president, will preside.

John Aitcheson Rites Today

John Aitcheson, 87, died Tuesday at his home, 311 South Lee street. The funeral will be at 2:30 p. m. today from the home, conducted by the Rev. Ernest A. de Bordenave, rector of St. Paul's Episcipal Church. Burial will be in Presbyterian Cemetery.

Mr. Aitcheson was one of the firm of J. and H. Aitcheson in King street. He is survived by his wife, Mrs. Caroline Aitcheson; five children, Jessie O., Nannie A. and Mrs. G. Aitcheson, J. Kenneth and David Aitcheson; a brother, Albert Aitcheson, and a sister, Mrs. Agnes Johnson.

Kiwanis Meeting Today

David C. Book and his Kiwanis education committee will be in charge of the program at the Alexandria Kiwanis Club luncheon today at 12:15 p. m. in George Mason Hotel. Others on the committee are Dr. Roy Case, Kenneth Downes, Wilmer Scott and J. B. Collins. First Vice President John Ayres will preside, while President T. Jeff Moore is attending the Capital District midwinter conference in Baltimore today.

Ireland Williamson Dies

Ireland Williamson, 56, a Southern Railway fireman, died yesterday at his home, 1426 Duke street. He was a native of Fauquier County and is survived by his wife, Mrs. Mollie Williamson; a daughter, Mrs. Catherine W. Garrett; a son, William Williamson, and an adopted son, Perry Quick. The funeral will be at 2 p. m. Saturday from the Baptist Temple, with burial in Ivy Hill Cemetery.

F. M. Wilcox Heads Seventh-Day Adventists' Group

F. M. Wilcox was named president of the home missionary and publishing departments of the Seventh-Day Adventists by the convention at its closing sessions in Takoma Park.

Also elected were E. D. Dicks and W. P. Elliott, vice presidents; W. P. Elliott, general manager; E. L. Richmond, assistant manager; L. W. Graham, secretary treasurer, and Claude Conard, auditor.

Re-elected to the board of trustees of the Review and the Herald were: E. M. Wilcox, E. L. Richmond, E. D. Dicks, M. E. Kern, H. J. Detweiler, J. D. Snider, L. W. Graham, W. H. Williams, W. P. Elliott, F. D. Nichol, H. D. Morrison, and M. E. Munger, J. J. Nethery and Fred Lee were elected to the board. Nethery is the only non-Washingtonian.

Montgomery Legion Plans President's Birthday Dance

Montgomery County Bureau of the Post.
9213 Clark Ave., Silver Spring, Md.
Telephone SHepherd 4200.

Under sponsorship of the Montgomery County American Legion Council, plans for the President's birthday ball January 30 in Montgomery County are being developed by a general committee headed by Andrew M. Newman, president of the council.

Newman said yesterday the local program would include participation in the Nation-wide "Mile of Dimes" campaign, with Eugene J. C. Raney of Kensington as local chairman.

Fifty per cent of the proceeds of this year's ball, Newman reported, are to be turned over to the orthopedic clinic of the Legion Council and the remainder will go to the National Foundation Combatting Infantile Paralysis.

Mrs. Wilson Chairman

Mrs. Luke I. Wilson, widow of the Washington business man and philanthropist who donated the land on the Rockville pike which is now the site of the United States Public Health Service cancer research laboratory, has been named honorary chairman of the celebration.

F. Byrne Austin, chairman of last year's ball, Lawrence R. Smoot, chairman of the orthopedic clinic committee, and commanders of the seven county American Legion Posts are serving as vice chairmen. Post commanders are:

Leslie B. Bell, Bethesda-Chevy Chase; George A. Hood, Cissel-Saxon Post, Silver Spring; George B. Kissinger, Takoma Park; H. J. Moore, Henderson-Smith-Edmonds Post, Rockville; F. Lamour Oyster, Arnold-Wilburn Post, Kensington; C. Leslie Ward, Barber-Briggs Post, Gaithersburg, and J. W. Swaren, Norman-Price Post, Sandy Spring.

Jack T. Irwin, Chevy Chase, has been appointed treasurer, and Mrs. Lillian B. Riley, supervisor of county aid, is secretary. In addition, co-chairmen for the various county districts have been named as follows:

Silver Spring, Fred L. Lutes and Howard W. Kaeg; Takoma Park, Dr. Chester C. Waters, Ralph G. Shure and Dr. William A. Shannon; Kensington, Mrs. George Landick, Richard F. Green and Robert A. Hughes; Wheaton, Judge Charles M. Irelan and Richard C. Birney; Burtonsville, G. D. Snyder; Ashton, Robert Cuff; Chevy Chase, Mrs. Raymond Clapper and James C. Rogers; Bethesda, Mrs. Charles E. Roach, Mrs. James C. Christopher and Wilton T. Allen.

Cabin John, Capt. W. B. Armstrong, A. C. Wilkins and David S. Tuohey; Glen Echo Heights, Clarence W. Sands and Henry I. Pahlow; Brookmont, L. H. Odell; Mohican Hills, O. M. Kile and Dr. W. M. Gamble; Rockville, Mrs. Clara C. Holmes, Judge Donald A. DeLashmutt, Judge Thomas M. Anderson, Clagett Jones and S. M. Hamilton; Potomac, Mrs. Ruth M. Hitchcock, Mrs. Evelyn R. Corbin and Mrs. Julia Stearn; Gaithersburg, Mrs. Helen Casey, Mrs. George Young and Otho C. Trundle; Clarksburg, Mrs. A. R. Selby; Poolesville, Frank L. Davis and George D. Willard; Darnestown, Miss Margaret Jones, Preston L. Snyder and Mrs. Kelly Rice; Olney, Robert H. Chichester and Francis Miller; Brookeville, C. Willard Harvey and Josiah J. Hutton, Jr.; Barnesville, Richard S. Hayes and William W. Hodges, and Damascus, Mrs. Bradley Woodfield and William H. Burdette.

Sub-committee Named

Chairman Newman also has the following sub-committees to work on arranging the celebration:

Reception, Lacy Shaw and Walter W. Dawson; donations, Warner E. Pumphrey, Edward H. Cashell and William M. Phoebus; program, Ben G. Wilkinson, Frank E. Hayes and David Mears; floor, H. Leslie Carlin and J. William Garrett; newspaper publicity, Mrs. Marion L. Clark, Philip J. Austensen, Townsend Howes, W. Prescott Allen, Miss Anne Hagner and Charles S. Miner; radio publicity, Bill Hoyle, Arch McDonald and Ralph Chase; sound equipment, E. Brooke Fetty and Howard W. Cutler; printing, John L. Imirie, Shirley F. Workman, Ralph B. Sadler and Richard Chamberlain; entertainment, James B. Fitzgerald, Mrs. Charles Y. Latimer and John H. Hiser; patrons and patronesses, Mrs. Edith P. Allnutt, and decorations, Mrs. John B. Diamond.

Democrats to Dance

Wheaton—The Thirteen-One Democratic Club will hold a dance tomorrow night at the Log Cabin Inn near Wheaton. Arrangements are being handled by a committee consisting of Miss Mildred Smith, chairman; Mrs. Adelheid Fritz, Miss Leathana Bready, Charles Buscher, Arthur Ashton and Harold Atwood.

Bethesda Library Meeting

Bethesda—The newly organized Bethesda Library Association will meet next Wednesday at 8 p. m. in the Bethesda county building. Dr. V. L. Ellicott, chairman of the nominating committee, will present nominations for the board of trustees.

Farm Loan Meeting

Rockville—The annual meeting of stockholders of the Western Maryland Farm Loan Association will be held in the Rockville courthouse at 10 a. m., Tuesday, it was announced last night by Eugene B. Casey, president of the association.

Newcomb Club Luncheon

Bethesda—The Newcomb Club of Bethesda will meet at 1 p. m. tomorrow at the Kenesaw for a luncheon program. A talk on period and designs of old silver will be given by Alvin C. Detwiler. An exhibition of silver articles will be displayed.

Maternity Clinic Plans

Takoma Park.—Plans to establish a maternity clinic in Takoma Park were made at a meeting of the Health and Welfare Center at its headquarters in the firehall, Carroll and Denwood avenues. Mrs. George Robertson, chairman, said the project would be under direction of Mrs. C. M. Kyle, chairman of the health lay committee. Members of the Montgomery County Medical Association have offered their co-operation.

Raises for Teachers Urged

Seven Oaks Manor.—Support of proposed bill raising the minimum wage scale for Maryland teachers was voiced in a resolution adopted by the Seven Oaks Manor Citizens Association. The association also planned to push its campaign for an addition to Parkside School.

Mrs. Ellen Harriss Dies

Rockville.—As a result of injuries sustained in a fall in her home at Travilah about two weeks ago, Mrs. Ellen E. Harriss, 80, widow of Alexander H. Harriss, died Tuesday night in a Washington hospital. She had not been in good health for a long time. She leaves a half sister, Mrs. Celesta McKeever, of near Fort Myer, Va.

Mrs. Darby's Will

Rockville.—The will of Mrs. Clara F. Darby, of Gaithersburg, widow of Judge Remus R. Darby, of the Orphans' Court for Montgomery County, has been admitted to probate in the Orphans' Court at Rockville.

It leaves $1,500 and all household furniture, china, silverware and linen to Mrs. Alice Darby Griffith, daughter of the testatrix; $1,800 to Lawrence J. Darby, son, and the residence to Mrs. Darby's three children, William LeRoy Darby, Lawrence J. Darby and Mrs. Griffith. Albert M. Bouic, of Rockville, was named executor.

Bank Picks Directors

Rockville—Stockholders of the Farmers Banking & Trust Co., of Rockville, have elected directors for 1939, as follows: Richard F. Green, Albert M. Bouic, Thomas W. Perry, Thomas C. Darby, F. Bache Abert, Edwin W. Broome, W. Reuben Pumphrey, G. Edington Bell, Louis D. Bell, Henry F. Gibbs, Dr. Dexter M. Bullard, Edgar Reed, Charles C. Jones.

The directors re-elected Green, president; Bouic, first vice president and counsel; Perry, second vice president; Darby, third vice president; J. Hampton Jones, secretary; Abert, treasurer; George H. Datby and Elmer Orme, tellers; Mrs. Joseph Stimek and Mrs. Russell Bogley, bookkeepers; James White, clerk; Miss Rise Williams stenographer; George H. Smith, cashier of Kensington Branch; Benjamin White, cashier of Poolesville Branch.

U. of Md. Marks 132d Birthday Of 1st Branch

Gov. O'Conor Will Be Guest of Honor at Charter Day Banquet

PRINCE GEORGES COUNTY
BUREAU OF THE POST.
49 University rd., Calvert Hills, Md.
Telephone GReenwood 3559

Arrangements have been made to accommodate more than 1,500 persons at the charter day banquet of the University of Maryland tomorrow night in Baltimore, George F. Pollock, alumni association secretary, announced yesterday.

Gov. Herbert R. O'Conor, a graduate of the university's law school, will attend as a guest of honor.

The program includes an address by Charles P. McCormick, president of McCormick & Co. of Baltimore, and entertainment by Albert K. Rowswell, well-known humorist. William P. Cole, membe of the university board of regents, will serve as toastmaster. The banquet will be followed by a dance.

The charter day observance will mark the 132d anniversary of the founding of the first branch of the university.

Community Club Meeting

Hyattsville—The Women's Community Club will hold a luncheon meeting Monday at the home of Mrs. Smith W. Purdum, wife of the Fourth Assistant Postmaster General.

Mrs. T. H. Wildman, chairman of the welfare department of the club, is in charge of the program, which will include a first-aid demonstration by H. L. Leonard, president of the Prince Georges County Rescue Unit. Mrs. Elmer Mayberry, chairman of the welfare department of the county Federation of Women's Clubs, will attend as guest of honor.

Mid-Semester Exams.

College Park—University of Maryland students will celebrate the end of mid-semester exams. next Thursday at the annual junior prom in the Willard Hotel. Examination week started yesterday.

The promenade, highlight of the student social season, will be led by Margaret Kemp, of College Park, and George Lawrence, of Hanover, Pa.; Elizabeth Wolfe, of Stephen City, Va., and Tom Coleman, of Washington.

Radcliffe to Address Md. Women Democrats

Baltimore, Jan. 18.—United States Senator George L. Radcliffe and John S. White, of Prince Georges County, majority floor leader of the House of Delegates, will address the quarterly meeting of the United Democratic Women's Clubs here tomorrow.

Mrs. Frances McFadden, of Mount Rainier, newly elected president, will preside. A program for the year would be drawn up and committees appointed.

Arlington County Financial Institutions Elect Officers and Directors for New Year

ARLINGTON COUNTY
BUREAU OF THE POST.
Clarendon, Va., Tel. OXford 0539

Allen C. Adams was elected president of the First Federal Savings & Loan Association of Arlington County yesterday at Clarendon.

Other officers elected are H. F. Sedgwick, vice president; Ashton C. Jones, sr., treasurer; P. H. Blays, jr., secretary, and Frank G. Matson, assistant secretary.

Members of board of directors are Ashton C. Jones, sr., George M. Yeatman, Allen C. Adams, H. F. Sedgwick, Charles H. Cross, Joseph Haley, John T. Crack, F. G. Matson and Charles H. Fleming.

The financial statement as of December 30, 1938, showed an increase of $41,404.96 in assets over a year ago.

Last year the association completed 35 loans on homes in Arlington County, an increase of 68 per cent over 1937.

At the end of last year there was a total of 838 shareholders, an increase of 276 over 1937.

Rosslyn Election

Rosslyn.—P. T. Howard was elected president of the Rosslyn Loan Co., at its annual meeting last night in its Rosslyn offices.

Other officers elected are Burton Thissell, vice president; W. W. Douglas, treasurer, and Lawrence W. Douglas, secretary.

Members of board of directors are John E. Fowler, A. L. Freedman, Howard B. Fields, P. T. Howard, Lawrence W. Douglas, W. W. Douglas and Burton Thissell.

Clarendon Officers

Clarendon.—John M. Stewart was elected president of the Metropolitan Building & Loan Association last night at the Clarendon Community House.

Other officers elected are Frank D. Strader, sr., first vice president; Frank G. Campbell, second vice president; Ralph M. Kimble, secretary; Alfred A. Hilton, treasurer; Clarence R. Ahalt, general counsel, and H. B. Ellis, auditor.

Members of board of directors are John M. Stewart, Frank D. Strader, sr., Frank G. Campbell, Ralph M. Kimble, Alfred A. Hilton, Clarence R. Ahalt, W. C. Crockett, William E. Wolfe, Howard S. Goddard, Harrie B. Ellis and S. Groome Earckson.

Mortgage Chiefs Chosen

Rosslyn.—B. M. Smith was elected president of the Colonial Mortgage & Investment Co., yesterday in its offices at Rosslyn.

Other officials elected were Howard B. Fields, vice president, and Harry R. Thomas, secretary-treasurer.

Members of board of directors are Howard B. Fields, B. M. Smith, Harry R. Thomas, William C. Gloth, Alan B. Prosise, Charles T. Merchant, Robert Dye, Harry K. Green and Dr. J. C. Whitehead.

Policeman Better

Arlington—The condition of County Police Officer James J. Scott, who was taken to Providence Hospital last Saturday seriously ill was reported improved last night.

Church Dinner Tonight

Ballston—The Woman's Auxiliary of Mount Olivet Methodist Church on Glebe road will serve a benefit dinner at the church tonight from 5 to 7 o'clock. Mrs. Linden Shenk, president of the auxiliary, is in charge of arrangements.

Benefit Card Party

Lyon Park—Arlington Council, No. 32, Daughters of America, will sponsor a benefit card party tonight at 8 o'clock in Lyon Park Community House.

Aurora Heights Dinner

Aurora Heights—The women of Community Methodist Church of Aurora Heights will serve a benefit dinner at the church tonight from 5 to 7 o'clock. Mrs. W. H. Watt is in charge of arrangements.

Cherrydale Vote

Cherrydale.—George F. Cook was elected president of the Old Dominion Bank of Cherrydale last night. Other officers elected were George S. Douglass, vice president; William E. Robey, cashier; J. H. White, jr., assistant cashier and manager of the Arlington branch; C. R. Dye, assistant cashier and manager of the Ballston branch; Jessie R. Stein, assistant cashier and secretary, and Walter U. Varney, counsel.

Directors elected were Herbert L. Wilson, Harry W. Coppett, H. G. Bauserman, William J. Armstrong, Douglass, Cook and Varney. The cashier's report showed an increase in deposits last year of $140,000 over 1937.

MEN'S Fine O'COATS 1/2 PRICE
D. J. KAUFMAN, Inc.
1008 Pa. Ave. 14th & Eye 1744 Pa. Ave.

Established 1895
LOUIS ABRAHAMS LOANS ON JEWELRY
2309 R. I. Ave. N.E.
CASH FOR YOUR OLD GOLD
711 G St. N.W.

Is Your Nose a Target?

Is your nose irritated—is it clogged with mucus—does your throat get choked with phlegm—are you losing your sense of taste, smell, due to a cold? Are your breathing passages corked up? Get a tube or jar of Mentholatum today. Wake up tomorrow morning with a clearer head and feeling like a new person. This soothing balm—when applied in the nostrils—vaporizes almost instantly. Its active comforting vapors help break up the choking mucus, relieve irritation and local congestion and open up stuffy breathing passages. Mentholatum stays put and brings soothing comfort with every breath. Ask your druggist for Mentholatum today. In jars or tubes. 30¢. Copyright 1939, The Mentholatum Co. Adv.

Sell your house with a Post Classified Ad. Just phone National 4200.

THE HECHT CO.
F STREET AT SEVENTH NATIONAL 5100

May We Help You

furnish your home
to get the most for your money?

You may have very definite ideas of your own. If so, we applaud your independence, and have no desire to interfere . . . but even knowing definitely what you want, you might like some help in finding it. And strange as it may seem, some women feel hesitant about asking for help. We understand perfectly. First, they have an idea it might make them appear helpless. Secondly, they suppose that asking information involves spending money and spending a lot. But none of this is true at The Hecht Co.

Up on our Fourth Floor we've built a little make-believe house with an honest-to-goodness purpose in life. It's a clearing house for ideas; a restful, pleasant room in which to plan color schemes, to pick and choose furnishings, to "mull things over" with a trained decorator, at your leisure.

A comfortable chat with "Mary Annette," who is our Decorating Hostess, may reveal all sorts of surprises. She may discover that right in your own home are treasures you've been hiding. Many a woman in Washington can assure you that she has saved them not only time but many a penny as well. And her service is yours for the asking. Drop in at any time to see her, or if you prefer an appointment, phone NAtional 5100, Branch 500.

Today — Friday and Saturday are Courtesy Days in Our Half-Yearly Sale of Furniture and Homewares

Decorating Department—Fourth Floor—The Hecht Co.

THE HECHT CO.
F STREET AT SEVENTH NATIONAL 5100

Here comes the Silver Meteor
The ONLY Streamlined Train to Florida

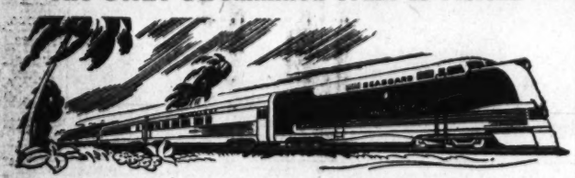

The Newest, Finest and FASTEST Coach Train to Florida

One Night Out from Washington to *both* Coasts of Florida

12 Hours, 10 Min. to Savannah — 14 Hours, 45 Min. to Jacksonville — 20 Hours, 30 Min. to W. Palm Beach — 22 Hours, 20 Min. to Miami—18 Hours 50 Min. to Tampa—20 Hours, 35 Min. to St. Petersburg.

DEPARTURES EVERY 3 DAYS

alternating to Florida East Coast; Savannah, Jacksonville, W. Palm Beach, Miami—and to the West Coast; Savannah, Jacksonville, Tampa, St. Petersburg.

Lv. Washington 7:40 P.M.

NEW LOW COACH FARES
One Way from Washington

Savannah .... $9.50 Jacksonville . $12.10
W. Palm Beach $16.60 Miami $17.60
Tampa ..... $15.30 St. Petersburg $15.85

Four other fine Seaboard trains leave Washington daily for Florida.

Consult any Railroad Ticket Office or Edward Plack, A. G. P. A. 714 14th Street N. W., Washington

TELEPHONE NATIONAL 0637

FIRST TRIP FEB. 2

TRAVEL IN LUXURY on Lowest-cost COACH TICKET
ALL SEATS RESERVED NO EXTRA COST
SUPER-SPEED COMFORT
SEVEN LUXURIOUS CARS
LOUNGE-OBSERVATION CAR RADIO—MAGAZINES
INDIVIDUAL RECLINING-CHAIRS Soft, spacious—adjustable
AT NIGHT—REST! SLEEP! Lights are dimmed
STEWARDESS—REGISTERED NURSE
LOW PRICED MEALS IN DINING CAR
TAVERN CAR—LOW PRICES RADIO
AIR-CONDITIONED
CHAIR RESERVATIONS MUST BE MADE IN ADVANCE

SEABOARD leads the way to FLORIDA

Here's the Successor to the $3.50 Bed Light MODEL!

SPOT BEAM BED LIGHT

A Sensation at This Low Price 1.00

Clamp this handy lamp on your bedstead, on your table, chair or work bench. It directs a soft glow just where you want it. The magnifying daylight lens gives maximum light with a small 25-watt bulb, and the clamps are rubber bound to prevent marring. Choice of ivory or bronze finish. Buy one for every bedroom at this price!

Fourth Floor—Lamp Department—The Hecht Co.

Mail This Coupon
The Hecht Co., F Street at 7th
Please send me .....Spotlight Bedlamps at $1.00 in .....finish.
Name .....( ) Cash
Address .....( ) Charge
City .....( ) C.O.D.